

RF Toolbox™ 2

User's Guide

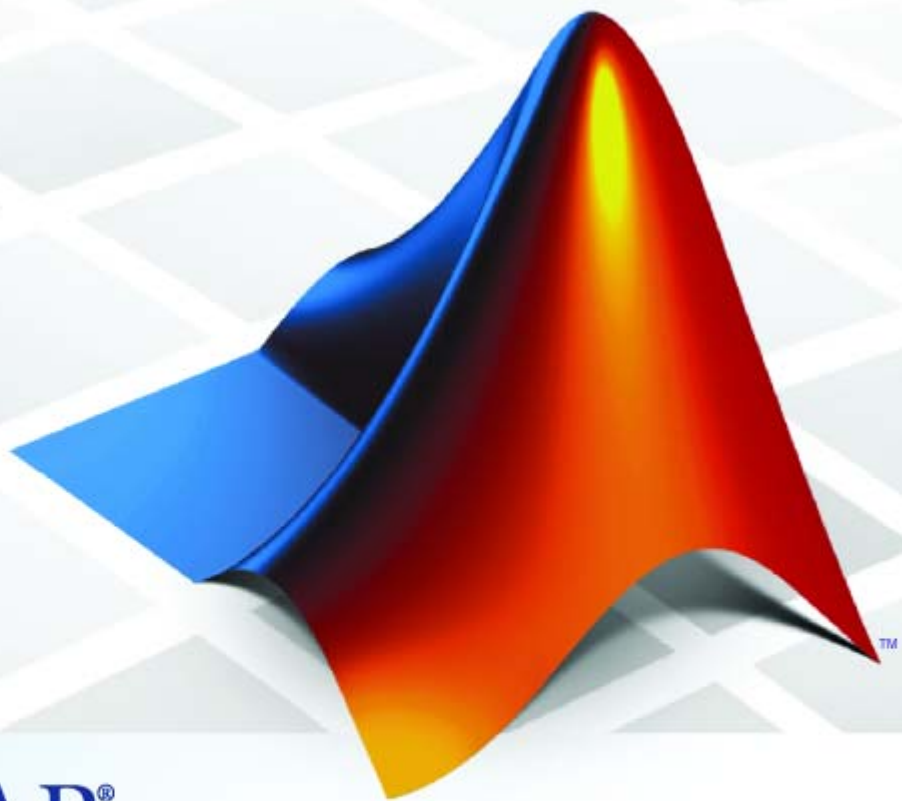

MATLAB®

How to Contact The MathWorks



www.mathworks.com Web
comp.soft-sys.matlab Newsgroup
www.mathworks.com/contact_TS.html Technical Support



suggest@mathworks.com Product enhancement suggestions
bugs@mathworks.com Bug reports
doc@mathworks.com Documentation error reports
service@mathworks.com Order status, license renewals, passcodes
info@mathworks.com Sales, pricing, and general information



508-647-7000 (Phone)



508-647-7001 (Fax)



The MathWorks, Inc.
3 Apple Hill Drive
Natick, MA 01760-2098

For contact information about worldwide offices, see the MathWorks Web site.

RF Toolbox™ User's Guide

© COPYRIGHT 2004–2008 by The MathWorks, Inc.

The software described in this document is furnished under a license agreement. The software may be used or copied only under the terms of the license agreement. No part of this manual may be photocopied or reproduced in any form without prior written consent from The MathWorks, Inc.

FEDERAL ACQUISITION: This provision applies to all acquisitions of the Program and Documentation by, for, or through the federal government of the United States. By accepting delivery of the Program or Documentation, the government hereby agrees that this software or documentation qualifies as commercial computer software or commercial computer software documentation as such terms are used or defined in FAR 12.212, DFARS Part 227.72, and DFARS 252.227-7014. Accordingly, the terms and conditions of this Agreement and only those rights specified in this Agreement, shall pertain to and govern the use, modification, reproduction, release, performance, display, and disclosure of the Program and Documentation by the federal government (or other entity acquiring for or through the federal government) and shall supersede any conflicting contractual terms or conditions. If this License fails to meet the government's needs or is inconsistent in any respect with federal procurement law, the government agrees to return the Program and Documentation, unused, to The MathWorks, Inc.

Trademarks

MATLAB and Simulink are registered trademarks of The MathWorks, Inc. See www.mathworks.com/trademarks for a list of additional trademarks. Other product or brand names may be trademarks or registered trademarks of their respective holders.

Patents

The MathWorks products are protected by one or more U.S. patents. Please see www.mathworks.com/patents for more information.

Revision History

June 2004	Online only	New for Version 1.0 (Release 14)
August 2004	Online only	Revised for Version 1.0.1 (Release 14+)
March 2005	Online only	Revised for Version 1.1 (Release 14SP2)
September 2005	Online only	Revised for Version 1.2 (Release 14SP3)
March 2006	Online only	Revised for Version 1.3 (Release 2006a)
September 2006	Online only	Revised for Version 2.0 (Release 2006b)
March 2007	Online only	Revised for Version 2.1 (Release 2007a)
September 2007	Online only	Revised for Version 2.2 (Release 2007b)
March 2008	Online only	Revised for Version 2.3 (Release 2008a)
October 2008	Online only	Revised for Version 2.4 (Release 2008b)

Getting Started

1

Product Overview	1-2
Related Products	1-4
Product Demos	1-5
RF Objects	1-8
S-Parameter Notation	1-10
Product Workflow	1-11
Example — Modeling a Cascaded RF Network	1-13
Overview of Cascaded RF Network Example	1-13
Creating RF Components	1-13
Specifying Component Data	1-14
Validating RF Components	1-14
Building and Simulating the Network	1-16
Analyzing Simulation Results	1-17
Example — Using a Rational Function Model to Analyze a Transmission Line	1-21
Overview of Transmission Line Example	1-21
Building and Simulating the Transmission Line	1-21
Computing the Transmission Line Transfer Function and Time-Domain Response	1-21
Exporting a Verilog-A Model	1-26

Selecting an RF Object

2

RF Data Objects	2-2
Overview of RF Data Objects	2-2
Types of Data	2-2
Available Data Objects	2-2
Data Object Methods	2-3
RF Circuit Objects	2-4
Overview of RF Circuit Objects	2-4
Components Versus Networks	2-4
Available Components and Networks	2-5
Circuit Object Methods	2-7
RF Model Objects	2-10
Overview of RF Model Objects	2-10
Available Model Objects	2-10
Model Object Methods	2-10

Modeling an RF Component

3

Creating RF Objects	3-2
Constructing a New Object	3-2
Copying an Existing Object	3-4
Specifying or Importing Component Data	3-5
RF Object Properties	3-5
Setting Property Values	3-5
Importing Property Values from Data Files	3-8
Using Data Objects to Specify Circuit Properties	3-11
Retrieving Property Values	3-14
Direct Property Referencing Using Dot Notation	3-16
Specifying Operating Conditions	3-18
Available Operating Conditions	3-18
Setting Operating Conditions	3-18

Displaying Available Operating Condition Values	3-19
Processing File Data for Analysis	3-20
Extracting M-Port S-Parameters from N-Port S-Parameters	3-20
Converting Single-Ended S-Parameters to Differential-, Common-, and Cross-Mode S-Parameters	3-22
Cascading N-Port S-Parameters	3-24
Analyzing and Plotting RF Components	3-26
Analyzing Networks in the Frequency Domain	3-26
Visualizing Component and Network Data	3-27
Computing and Plotting Time-Domain Specifications	3-36
Exporting Component Data to a File	3-39
Available Export Formats	3-39
How to Export Object Data	3-39
Example — Exporting Object Data	3-40
Examples of Basic Operations with RF Objects	3-42
Reading and Analyzing RF Data from a Touchstone Data File	3-42
De-Embedding S-Parameters	3-44

Exporting Verilog-A Models

4

Modeling RF Objects Using Verilog-A	4-2
Overview of Verilog-A Support	4-2
Behavioral Modeling Using Verilog-A	4-2
Supported Verilog-A Models	4-3
How to Export a Verilog-A Model	4-5
Representing a Circuit Object with a Model Object	4-5
Writing a Verilog-A Module	4-7

Introduction to RF Tool	5-2
What Is RF Tool?	5-2
Opening RF Tool	5-2
RF Tool Window	5-3
RF Tool Workflow	5-5
Creating and Importing Circuits	5-6
Circuits in RF Tool	5-6
Creating RF Components	5-6
Creating RF Networks	5-10
Importing RF Objects	5-15
Modifying Component Data	5-19
Analyzing Circuits	5-20
Exporting RF Objects	5-23
Exporting Components and Networks	5-23
Exporting to the Workspace	5-23
Exporting to a File	5-25
Managing Circuits and Sessions	5-27
Working with Circuits	5-27
Working with Sessions	5-28
Example — Modeling an RF Network Using RF Tool ..	5-31
Overview of RF Tool Example	5-31
Starting RF Tool	5-31
Creating the Amplifier Network	5-31
Populating the Amplifier Network	5-34
Simulating the Amplifier Network	5-38
Exporting the Network to the Workspace	5-39

Object Reference

6

Circuit Objects	6-2
Components	6-2
Networks	6-3
Data Objects	6-4
Model Objects	6-5

Objects — Alphabetical List

7

Method Reference

8

Analysis	8-2
Plots and Charts	8-2
Parameters and Formats	8-3
Operating Conditions	8-3
Data I/O	8-3
Data Access and Restoration	8-3

Methods — Alphabetical List

9

Function Reference

10

Calculations	10-2
Data Visualization	10-3
Utilities	10-3
Network Parameter Conversion	10-3
GUI	10-5

Functions — Alphabetical List

11

AMP File Format

A

Overview	A-2
Denoting Comments	A-3
Data Sections	A-4
Overview of Data Sections	A-4
S, Y, or Z Network Parameters	A-4
Noise Parameters	A-6
Noise Figure Data	A-8

Power Data	A-9
IP3 Data	A-12
Inconsistent Data Sections	A-14

Examples

B

Modeling a Cascaded RF Network	B-2
Modeling a Transmission Line	B-2
Working with Objects	B-2
Exporting Object Data	B-2
Modeling an RF Network Using RF Tool	B-2

Index

Getting Started

- “Product Overview” on page 1-2
- “Related Products” on page 1-4
- “Product Demos” on page 1-5
- “RF Objects” on page 1-8
- “S-Parameter Notation” on page 1-10
- “Product Workflow” on page 1-11
- “Example — Modeling a Cascaded RF Network” on page 1-13
- “Example — Using a Rational Function Model to Analyze a Transmission Line” on page 1-21

Product Overview

RF Toolbox™ software extends the MATLAB® technical computing environment with objects and functions for modeling RF circuits consisting of:

- Components such as RF filters, transmission lines, amplifiers, and mixers.
- Networks of interconnected components, such as cascaded, parallel, series, or hybrid networks.

Note To use the toolbox, you must have MATLAB installed.

You use objects from the toolbox to represent the components of your RF network. The toolbox provides several types of component representations using network parameters (S, Y, Z, ABCD, H, and T format) and physical properties.

You integrate the components to represent your RF network and analyze the network at specified frequencies.

You then perform one or more of the following tasks:

- Visualize network data using plots and Smith® Charts.
- Compute the transfer function and time-domain response of a circuit.
- Export a Verilog-A description of a component or network for use in a time-domain circuit simulator.

All toolbox features are accessible and executable interactively from the MATLAB prompt or programmatically using M-code scripts.

The toolbox provides access to a subset of the command-line functionality through a graphical user interface, RF Tool. Using RF Tool, you can perform the following tasks:

- Design, analyze, and visualize RF components and networks.
- Export circuits to the MATLAB workspace, or to a file for use with toolbox functions and other circuit objects.

A validated model of an RF circuit can provide an executable specification for verification in a system-level simulation.

Related Products

The MathWorks provides several products that are especially relevant to the kinds of tasks you can perform with RF Toolbox software. The following table summarizes the related products and describes how they complement the features of the toolbox.

Product	Description
Communications Blockset™	Simulink® blocks for time-domain simulation of modulation and demodulation of a wireless communications signal.
Communications Toolbox™	MATLAB functions for signal modulation and demodulation.
Filter Design Toolbox™	MATLAB functions for filtering the modulated communication signal.
RF Blockset™	Time-domain simulation of RF components in Simulink.
Signal Processing Toolbox™	MATLAB functions for filtering the modulated communication signal.
Signal Processing Blockset™	Simulink blocks for time-domain simulation of for filtering the modulated communication signal.

Product Demos

You can find interactive RF Toolbox demos in the MATLAB Help browser.

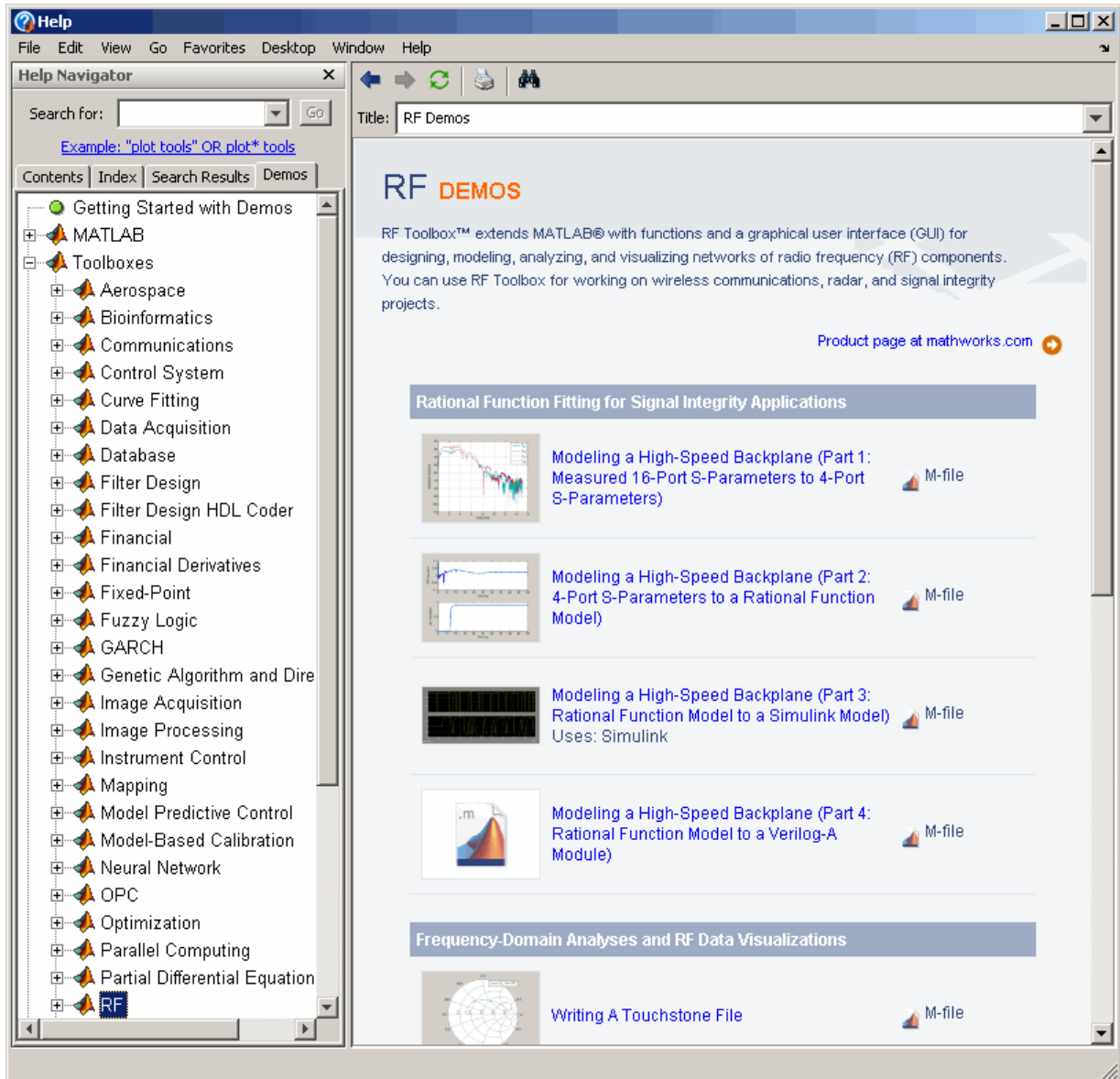

To locate and open an RF Toolbox demo:

- 1** Type **demos** at the MATLAB prompt to open the Help browser to the **Demos** tab.
- 2** Select **Toolboxes > RF** in the **Demos** tab to see a list of demo categories.
- 3** Select a model, and click **Run in the Command Window** in the upper-right corner of the demo window to run the demo.

RF Objects

RF Toolbox software uses objects to represent RF components and networks. You create an object using the object's *constructor*. Every object has predefined fields called *properties*. The properties define the characteristics of the object. Each property associated with an object is assigned a value. Every object has a set of *methods*, which are operations that you can perform on the object. Methods are similar to functions except that they only act on an object.

The following table summarizes the types of objects that are available in the toolbox and describes the uses of each one. For more information on a particular type of object, including a list of the available objects and methods, follow the link in the table to the documentation for that object type.

Object Type	Name	Description
“RF Data Objects” on page 2-2	rfdata	Stores data for use by other RF objects or for plotting and network parameter conversion.
“RF Circuit Objects” on page 2-4	rfckt	Represents RF components and networks using network parameters and physical properties for frequency-domain simulation.
“RF Model Objects” on page 2-10	rfmodel	Represents RF components and networks mathematically for computing time-domain behavior and exporting models.

Each name in the preceding table is the prefix to the names of all object constructors of that type. The constructors use *dot notation* that consists of the object type, followed by a dot and then the component name. The component name is also called the *class*. For information on how to construct an RF object from the command line using dot notation, see “Creating RF Objects” on page 3-2.

You use a different form of dot notation to specify object properties, as described in “Direct Property Referencing Using Dot Notation” on page 3-16. This is just one way to define component data. For more information on object properties, see “Specifying or Importing Component Data” on page 3-5.

You use object methods to perform frequency-domain analysis and visualize the results. For more information, see “Analyzing and Plotting RF Components” on page 3-26.

Note The toolbox also provides a graphical interface for creating and analyzing circuit objects. For more information, see Chapter 5, “RF Tool: An RF Analysis GUI”.

S-Parameter Notation

RF Toolbox software uses strings to refer to S-parameters in plotting and calculation functions. These strings have one of the following two forms:

- S_{nm} — If n and m are both less than 10
- $S_{n,m}$ — If one or both are greater than 10

Here, n and m are the port numbers for the S-parameters.

Note $S_{n,m}$ is not a valid syntax when both n and m are less than 10.

Most toolbox objects only analyze 2-port S-parameters. The following objects analyze S-parameters with more than two ports:

- `rfckt.passive`
- `rfckt.datafile`
- `rfdata.data`

You can get 2-port parameters from S-parameters with an arbitrary number of ports using one or more of the following steps:

- Extract 2-port S-parameters from N-port S-parameters.
See “Extracting M-Port S-Parameters from N-Port S-Parameters” on page 3-20.
- Convert single-ended 4-port parameters to differential 2-port parameters.
See “Converting Single-Ended S-Parameters to Differential-, Common-, and Cross-Mode S-Parameters” on page 3-22.

Product Workflow

When you analyze an RF circuit using RF Toolbox software, your workflow might include the following tasks:

- 1 Select RF circuit objects to represent the components of your RF network.

See Chapter 2, “Selecting an RF Object”.

- 2 Create the selected objects.

See “Creating RF Objects” on page 3-2.

- 3 Define component data by:

- Specifying network parameters or physical properties (see “Setting Property Values” on page 3-5).
- Importing data from an industry-standard Touchstone® file, a MathWorks™ AMP file, an Agilent® P2D or S2D file, or the MATLAB workspace (see “Importing Property Values from Data Files” on page 3-8).
- Where applicable, selecting operating condition values (see “Specifying Operating Conditions” on page 3-18).

- 4 Where applicable, perform network parameter conversions on imported file data.

See “Processing File Data for Analysis” on page 3-20.

- 5 Integrate components to form a cascade, hybrid, parallel, or series network.

See “Constructing Networks of Specified Components” on page 3-7.

- 6 Analyze the network in the frequency domain.

See “Analyzing Networks in the Frequency Domain” on page 3-26.

- 7 Generate plots to gain insight into network behavior.

The following plots and charts are available in the toolbox:

- Rectangular plots

- Polar plots
- Smith Charts
- Budget plots (for cascaded S-parameters)

See “Visualizing Component and Network Data” on page 3-27.

8 Compute the network transfer function.

See “Computing the Network Transfer Function” on page 3-36.

9 Create an RF model object that describes the transfer function analytically.

See “Fitting a Model Object to Circuit Object Data” on page 3-37.

10 Plot the time-domain response.

See “Computing and Plotting the Time-Domain Response” on page 3-38.

11 Export a Verilog-A description of the network.

See Chapter 4, “Exporting Verilog-A Models”.

Example — Modeling a Cascaded RF Network

In this section...

“Overview of Cascaded RF Network Example” on page 1-13

“Creating RF Components” on page 1-13

“Specifying Component Data” on page 1-14

“Validating RF Components” on page 1-14

“Building and Simulating the Network” on page 1-16

“Analyzing Simulation Results” on page 1-17

Overview of Cascaded RF Network Example

In this example, you use the RF Toolbox command-line interface to model the gain and noise figure of a cascaded network. You analyze the network in the frequency domain and plot the results.

Note To learn how to use RF Tool to perform these tasks, see “Example — Modeling an RF Network Using RF Tool” on page 5-31.

The network that you use in this example consists of an amplifier and two transmission lines. The toolbox represents RF components and RF networks using RF circuit objects. You learn how to create and manipulate these objects to analyze the cascaded amplifier network.

Creating RF Components

Type the following set of commands at the MATLAB prompt to create three circuit (`rfckt`) objects with the default property values. These circuit objects represent the two transmission lines and the amplifier:

```
FirstCkt = rfckt.txline;  
SecondCkt = rfckt.amplifier;  
ThirdCkt = rfckt.txline;
```

Specifying Component Data

In this part of the example, you specify the following component properties:

- “Transmission Line Properties” on page 1-14
- “Amplifier Properties” on page 1-14

Transmission Line Properties

- 1 Type the following command at the MATLAB prompt to change the line length of the first transmission line, `FirstCkt`, to 0.001:

```
set(FirstCkt, 'LineLength', 0.001)
```

- 2 Type the following command at the MATLAB prompt to change the line length of the second transmission line, `ThirdCkt`, to 0.025 and to change the phase velocity to 2.0e8:

```
set(ThirdCkt, 'LineLength', 0.025, 'PV', 2.0e8)
```

Amplifier Properties

- 1 Type the following command at the MATLAB prompt to import network parameters, noise data, and power data from the `default.amp` file into the amplifier, `SecondCkt`:

```
read(SecondCkt, 'default.amp');
```

- 2 Type the following command at the MATLAB prompt to change the interpolation method of the amplifier, `SecondCkt`, to cubic:

```
set(SecondCkt, 'IntpType', 'cubic')
```

The `IntpType` property tells the toolbox how to interpolate the network parameters, noise data, and power data when you analyze the amplifier at frequencies other than those specified in the file.

Validating RF Components

In this part of the example, you plot the network parameters and power data (output power versus input power) to validate the behavior of the amplifier.

- 1 Type the following set of commands at the MATLAB prompt to use the smith command to plot the original S_{11} and S_{22} parameters of the amplifier (SecondCkt) on a Z Smith Chart:

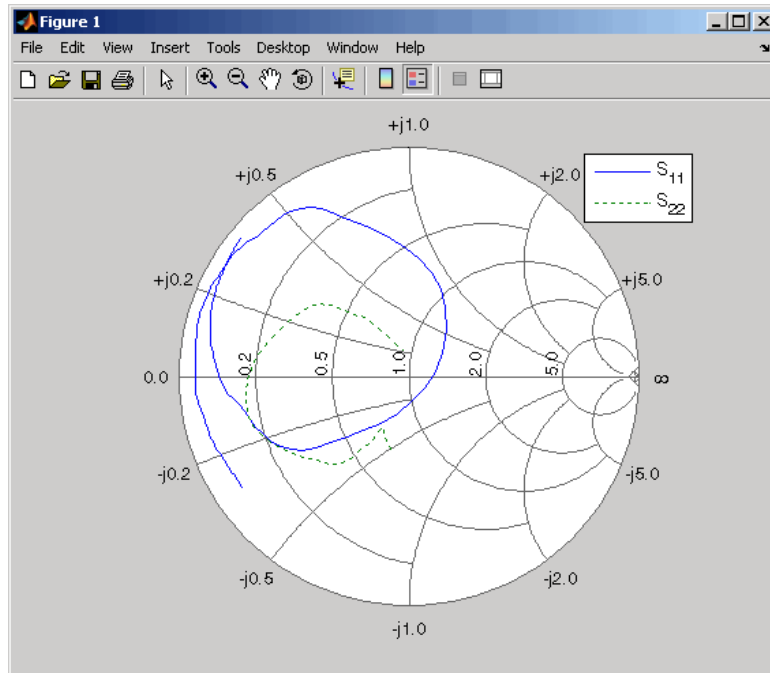

Note The plot shows the S-parameters over the frequency range for which network data is specified in the `default.amp` file — from 1 GHz to 2.9 GHz.

- 2 Type the following set of commands at the MATLAB prompt to use the RF Toolbox plot command to plot the amplifier (SecondCkt) output power (P_{out}) as a function of input power (P_{in}), both in decibels referenced to one milliwatt (dBm), on an X-Y plane plot:

```
plot(SecondCkt, 'Pout', 'dBm');  
legend show
```

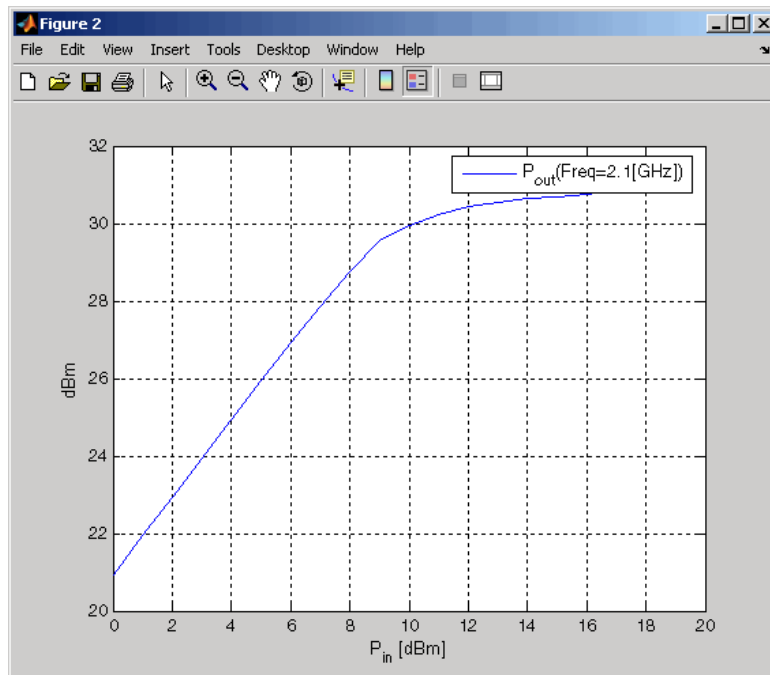

Note The plot shows the power data at 2.1 GHz because this frequency is the one for which power data is specified in the `default.amp` file.

Building and Simulating the Network

In this part of the example, you create a circuit object to represent the cascaded amplifier and analyze the object in the frequency domain.

- 1 Type the following command at the MATLAB prompt to cascade the three circuit objects to form a new cascaded circuit object, `CascadedCkt`:

```
CascadedCkt = rfckt.cascade('Ckts',{FirstCkt,SecondCkt,...  
    ThirdCkt});
```

- 2 Type the following set of commands at the MATLAB prompt to define the range of frequencies over which to analyze the cascaded circuit, and then run the analysis:

```
f = [1.0e9:1e7:2.9e9];  
analyze(CascadedCkt,f);
```

Analyzing Simulation Results

In this part of the example, you analyze the results of the simulation by plotting data for the circuit object that represents the cascaded amplifier network.

- 1 Type the following set of commands at the MATLAB prompt to use the smith command to plot the S_{11} and S_{22} parameters of the cascaded amplifier network on a Z Smith Chart:

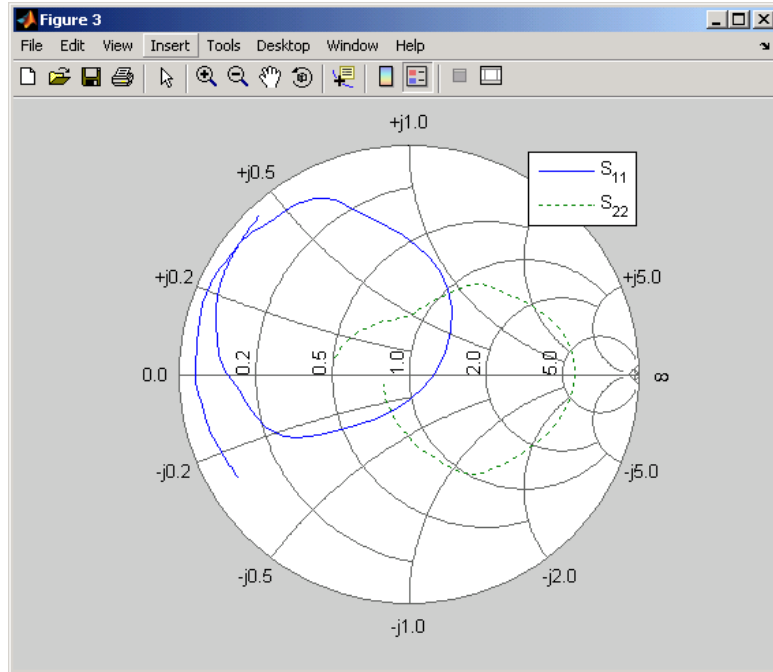

- 2** Type the following set of commands at the MATLAB prompt to use the plot command to plot the S_{21} parameter of the cascaded network, which represents the network gain, on an X-Y plane:

```
plot(CascadedCkt, 'S21', 'dB');  
legend show
```

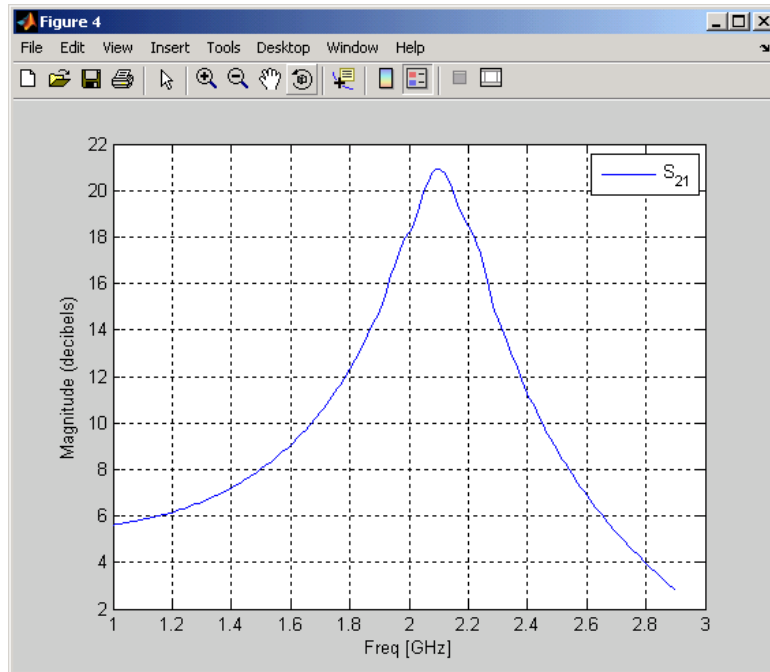

- 3 Type the following set of commands at the MATLAB prompt to use the plot command to create a budget plot of the S_{21} parameter and the noise figure of the amplifier network:

```
plot(CascadedCkt,'budget', 'S21','NF');
legend show
```

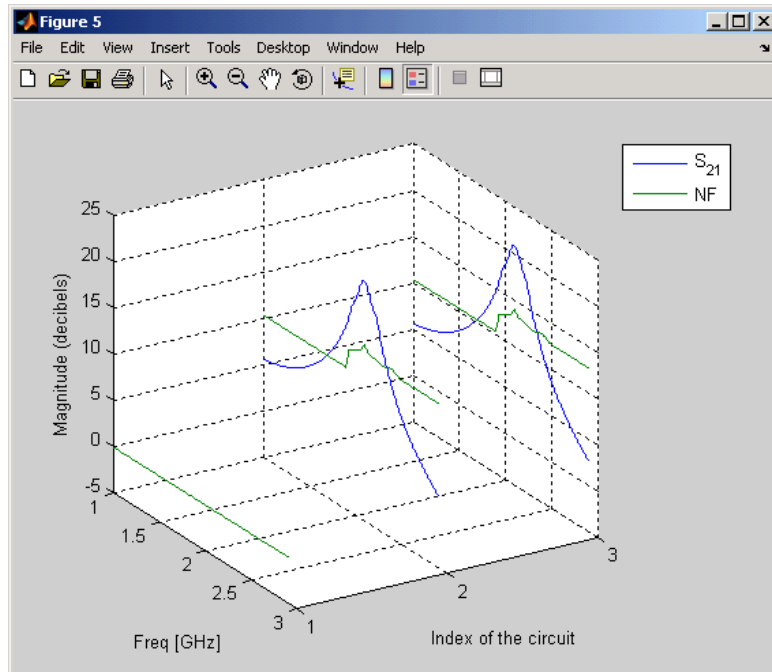

The budget plot shows parameters as a function of frequency by circuit index. Components are indexed based on their position in the network. In this example:

- Circuit index one corresponds to FirstCkt.
- Circuit index two corresponds to SecondCkt.
- Circuit index three corresponds to ThirdCkt.

The curve for each index represents the contributions of the RF components up to and including the component at that index.

Example — Using a Rational Function Model to Analyze a Transmission Line

In this section...

“Overview of Transmission Line Example” on page 1-21

“Building and Simulating the Transmission Line” on page 1-21

“Computing the Transmission Line Transfer Function and Time-Domain Response” on page 1-21

“Exporting a Verilog-A Model” on page 1-26

Overview of Transmission Line Example

In this example, you use the RF Toolbox command-line interface to model the time-domain response of a parallel plate transmission line. You analyze the network in the frequency domain, compute and plot the time-domain response of the network, and export a Verilog-A model of the transmission line for use in system-level simulations.

Building and Simulating the Transmission Line

- 1 Type the following command at the MATLAB prompt to create a circuit (rfckt) object to represent the transmission line, which is 0.1 meters long and 0.05 meters wide:

```
tline = rfckt.parallelplate('LineLength',0.1,'Width',0.05);
```

- 2 Type the following set of commands at the MATLAB prompt to define the range of frequencies over which to analyze the transmission line and then run the analysis:

```
f = [1.0e9:1e7:2.9e9];  
analyze(tline,f);
```

Computing the Transmission Line Transfer Function and Time-Domain Response

This part of the example illustrates how to perform the following tasks:

- “Calculating the Transfer Function” on page 1-22
- “Fitting and Validating the Transfer Function Model” on page 1-22
- “Computing and Plotting the Time-Domain Response” on page 1-25

Calculating the Transfer Function

- 1 Type the following command at the MATLAB prompt to extract the computed S-parameter values and the corresponding frequency values for the transmission line:

```
[S_Params, Freq] = extract(tline, 'S_Parameters');
```

- 2 Type the following command at the MATLAB prompt to compute the transfer function from the frequency response data using the `s2tf` function:

```
TrFunc = s2tf(S_Params);
```

Fitting and Validating the Transfer Function Model

In this part of the example, you fit a rational function model to the transfer function. The toolbox stores the fitting results in an `rfmodel` object. You use the RF Toolbox `freqresp` method to validate the fit of the rational function model.

- 1 Type the following command at the MATLAB prompt to fit a rational function to the computed data and store the result in an `rfmodel` object:

```
RationalFunc = rationalfit(Freq, TrFunc)
```

- 2 Type the following command at the MATLAB prompt to compute the frequency response of the fitted model data:

```
[fresp, freq]=freqresp(RationalFunc, Freq);
```

- 3 Type the following set of commands at the MATLAB prompt to plot the amplitude of the frequency response of the fitted model data and that of the computed data:

```
figure  
plot(freq/1e9, db(fresp), freq/1e9, db(TrFunc));
```

```
xlabel('Frequency, GHz')  
ylabel('Amplitude, dB')  
legend('Fitted Model Data','Computed Data')
```

Note The amplitude of the model data is very close to the amplitude of the computed data. You can control the tradeoff between model accuracy and model complexity by specifying the optional tolerance argument, `tol`, to the `rationalfit` function, as described in “Representing a Circuit Object with a Model Object” on page 4-5.

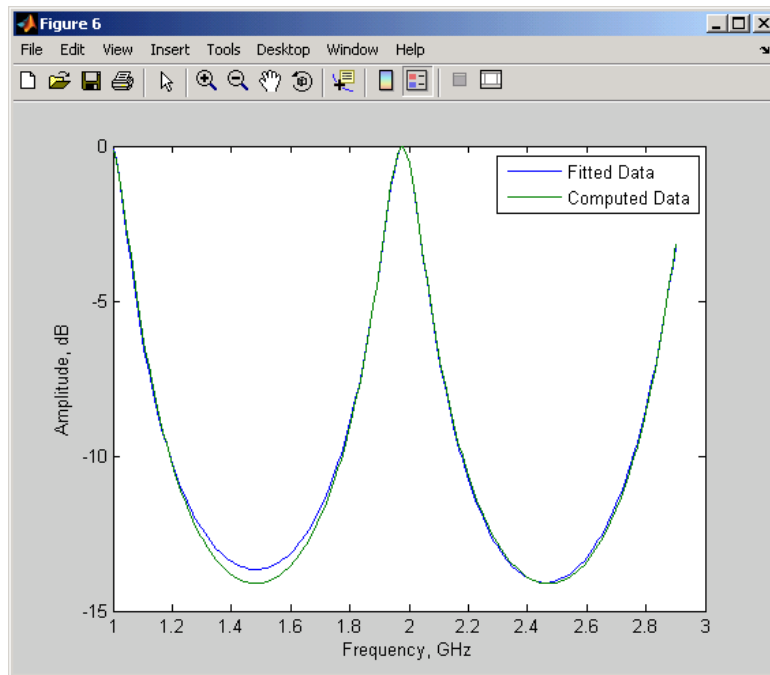

- 4** Type the following set of commands at the MATLAB prompt to plot the phase angle of the frequency response of the fitted model data and that of the computed data:

```
figure
plot(freq/1e9,unwrap(angle(fresp)),...
      freq/1e9,unwrap(angle(TrFunc)));
xlabel('Frequency, GHz')
ylabel('Phase Angle, radians')
legend('Fitted Data','Computed Data')
```

Note The phase angle of the model data is very close to the phase angle of the computed data.

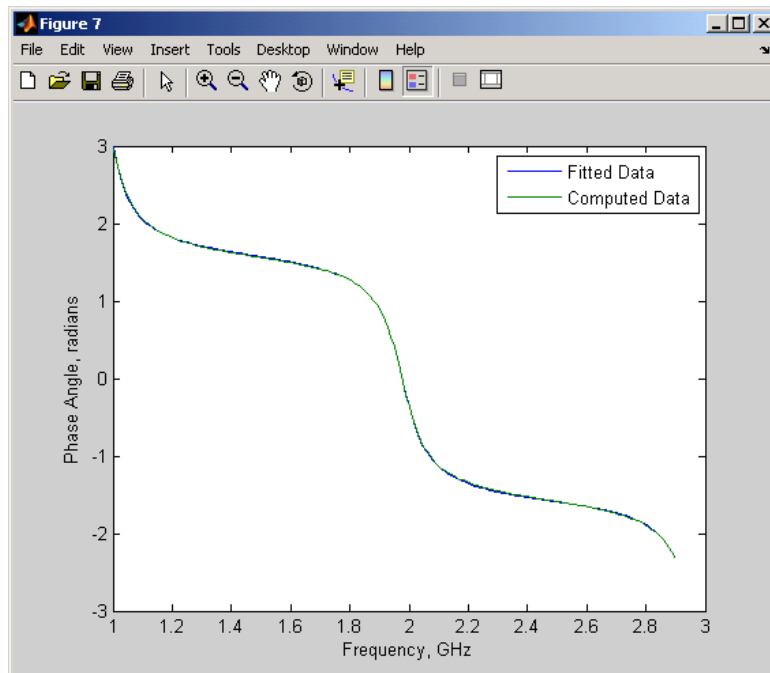

Computing and Plotting the Time-Domain Response

In this part of the example, you compute and plot the time-domain response of the transmission line.

- 1 Type the following set of commands at the MATLAB prompt to create a random input signal and compute the time response, `tresp`, of the fitted model data to the input signal:

```
SampleTime=1e-12;
NumberOfSamples=1e4;
OverSamplingFactor = 25;
InputTime = double((1:NumberOfSamples)')*SampleTime;
InputSignal = ...
    sign(randn(1, ceil(NumberOfSamples/OverSamplingFactor)));
InputSignal = repmat(InputSignal, [OverSamplingFactor, 1]);
InputSignal = InputSignal(:);

[tresp,t]=timeresp(RationalFunc,InputSignal,SampleTime);
```

- 2 Type the following set of commands at the MATLAB prompt to plot the time response of the fitted model data:

```
figure
plot(t,tresp);
xlabel('Time (seconds)')
ylabel('Response to Random Input Signal')
```

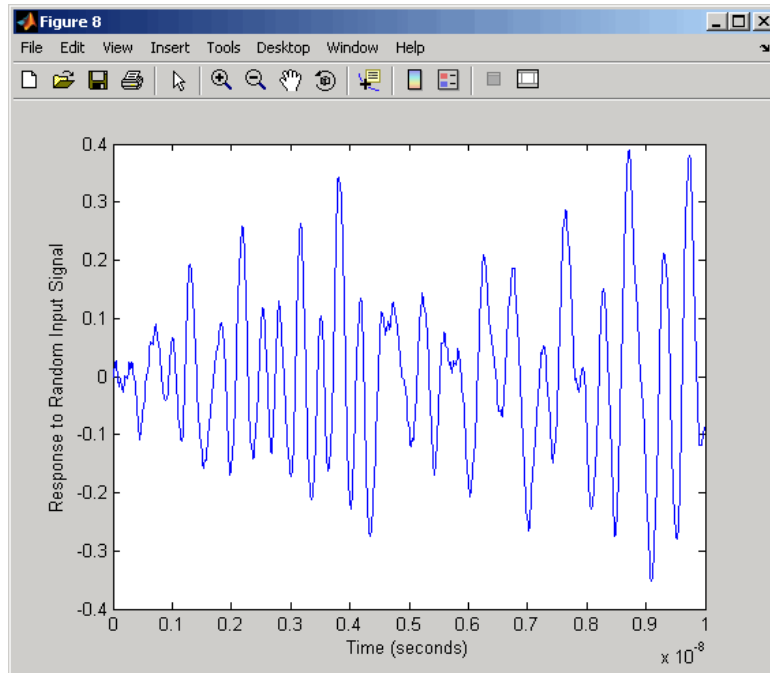

Exporting a Verilog-A Model

In this part of the example, you export a Verilog-A model of the transmission line. You can use this model in other simulation tools for detailed time-domain analysis and system simulations.

The following code illustrates how to use the `writева` method to write a Verilog-A module for `RationalFunc` to the file `tline.va`. The module has one input, `tline_in`, and one output, `tline_out`. The method returns a status of `True`, if the operation is successful, and `False` if it is unsuccessful.

```
status = writева(RationalFunc,'tline','tline_in','tline_out')
```

For more information on the `writева` method and its arguments, see the `writева` reference page. For more information on Verilog-A models, see Chapter 4, “Exporting Verilog-A Models”.

Selecting an RF Object

- “RF Data Objects” on page 2-2
- “RF Circuit Objects” on page 2-4
- “RF Model Objects” on page 2-10

RF Data Objects

In this section...
“Overview of RF Data Objects” on page 2-2
“Types of Data” on page 2-2
“Available Data Objects” on page 2-2
“Data Object Methods” on page 2-3

Overview of RF Data Objects

RF Toolbox software uses data (`rfddata`) objects to store:

- Component data created from files or from information that you specify in the MATLAB workspace.
- Analyzed data from a frequency-domain simulation of a circuit object.

You can perform basic tasks, such as plotting and network parameter conversion, on the data stored in these objects. However, data objects are primarily used to store data for use by other RF objects.

Types of Data

The toolbox uses RF data objects to store one or more of the following types of data:

- Network parameters
- Spot noise
- Noise figure
- Third-order intercept point (IP₃)
- Power out versus power in

Available Data Objects

The following table lists the available `rfddata` object constructors and describes the data the corresponding objects represent. For more information

on a particular object, follow the link in the table to the reference page for that object.

Constructor	Description
<code>rfdata.data</code>	Data object containing network parameter data
<code>rfdata.ip3</code>	Data object containing IP3 information
<code>rfdata.mixerspurs</code>	Data object containing mixer spur information from an intermodulation table
<code>rfdata.network</code>	Data object containing network parameter information
<code>rfdata.nf</code>	Data object containing noise figure information
<code>rfdata.noise</code>	Data object containing noise information
<code>rfdata.power</code>	Data object containing power and phase information

Data Object Methods

The following table lists the methods of the data objects, the types of objects on which each can act, and the purpose of each method.

Method	Types of Objects	Purpose
<code>extract</code>	<code>rfdata.data</code> , <code>rfdata.network</code>	Extract specified network parameters from a circuit or data object and return the result in an array
<code>read</code>	<code>rfdata.data</code>	Read RF data parameters from a file to a new or existing data object.
<code>write</code>	<code>rfdata.data</code>	Write RF data from a data object to a file.

RF Circuit Objects

In this section...
“Overview of RF Circuit Objects” on page 2-4
“Components Versus Networks” on page 2-4
“Available Components and Networks” on page 2-5
“Circuit Object Methods” on page 2-7

Overview of RF Circuit Objects

RF Toolbox software uses circuit (`rfckt`) objects to represent the following components:

- Circuit components such as amplifiers, transmission lines, and ladder filters
- RLC network components
- Networks of RF components

The toolbox represents each type of component and network with a different object. You use these objects to analyze components and networks in the frequency domain.

Components Versus Networks

You define component behavior using network parameters and physical properties.

To specify an individual RF component:

- 1 Construct a circuit object to represent the component.
- 2 Specify or import component data.

You define network behavior by specifying the components that make up the network. These components can be either individual components (such as amplifiers and transmission lines) or other networks.

To specify an RF network:

- 1 Build circuit objects to represent the network components.
- 2 Construct a circuit object to represent the network.

Note This object defines how to connect the network components. However, the network is empty until you specify the components that it contains.

- 3 Specify, as the `Ckts` property of the object that represents the network, a list of components that make up the network.

These procedures are illustrated by example in “Example — Modeling a Cascaded RF Network” on page 1-13.

Available Components and Networks

To create circuit objects that represent components, you use constructors whose names describe the components. To create circuit objects that represent networks, you use constructors whose names describe how the components are connected together.

The following table lists the available `rfckt` object constructors and describes the components or networks the corresponding objects represent. For more information on a particular object, follow the link in the table to the reference page for that object.

Constructor	Description
<code>rfckt.amplifier</code>	Amplifier, described by an <code>rfdata</code> object
<code>rfckt.cascade</code>	Cascaded network, described by the list of components and networks that comprise it
<code>rfckt.coaxial</code>	Coaxial transmission line, described by dimensions and electrical characteristics

Constructor	Description
<code>rfckt.cpw</code>	Coplanar waveguide transmission line, described by dimensions and electrical characteristics
<code>rfckt.datafile</code>	General circuit, described by a data file
<code>rfckt.delay</code>	Delay line, described by loss and delay
<code>rfckt.hybrid</code>	Hybrid connected network, described by the list of components and networks that comprise it
<code>rfckt.hybridg</code>	Inverse hybrid connected network, described by the list of components and networks that comprise it
<code>rfckt.lcbandpasspi</code>	LC bandpass pi network, described by LC values
<code>rfckt.lcbandpasstee</code>	LC bandpass tee network, described by LC values
<code>rfckt.lcbandstoppi</code>	LC bandstop pi network, described by LC values
<code>rfckt.lcbandstoptee</code>	LC bandstop tee network, described by LC values
<code>rfckt.lchighpasspi</code>	LC highpass pi network, described by LC values
<code>rfckt.lchighpasstee</code>	LC highpass tee network, described by LC values
<code>rfckt.lclowpasspi</code>	LC lowpass pi network, described by LC values
<code>rfckt.lclowpasstee</code>	LC lowpass tee network, described by LC values
<code>rfckt.microstrip</code>	Microstrip transmission line, described by dimensions and electrical characteristics
<code>rfckt.mixer</code>	Mixer, described by an <code>rfdata</code> object
<code>rfckt.parallel</code>	Parallel connected network, described by the list of components and networks that comprise it
<code>rfckt.parallelplate</code>	Parallel-plate transmission line, described by dimensions and electrical characteristics

Constructor	Description
<code>rfckt.passive</code>	Passive component, described by network parameters
<code>rfckt.rlcgline</code>	RLCG transmission line, described by RLCG values
<code>rfckt.series</code>	Series connected network, described by the list of components and networks that comprise it
<code>rfckt.seriesrlc</code>	Series RLC network, described by RLC values
<code>rfckt.shuntrlc</code>	Shunt RLC network, described by RLC values
<code>rfckt.twowire</code>	Two-wire transmission line, described by dimensions and electrical characteristics
<code>rfckt.txline</code>	General transmission line, described by dimensions and electrical characteristics

Circuit Object Methods

The following table lists the methods of the circuit objects, the types of objects on which each can act, and the purpose of each method.

Method	Types of Objects	Purpose
<code>analyze</code>	All circuit objects	Analyze a circuit object in the frequency domain.
<code>calculate</code>	All circuit objects	Calculate specified parameters for a circuit object.
<code>copy</code>	All circuit objects	Copy a circuit or data object.
<code>extract</code>	All circuit objects	Extract specified network parameters from a circuit or data object, and return the result in an array.
<code>getdata</code>	All circuit objects	Get data object containing analyzed result of a specified circuit object.

Method	Types of Objects	Purpose
getz0	rfckt.txline, rfckt.rlogline, rfckt.twowire, rfckt.parallelplate, rfckt.coaxial, rfdata.microstrip, rfckt.cpw	Get characteristic impedance of a transmission line.
listformat	All circuit objects	List valid formats for a specified circuit object parameter.
listparam	All circuit objects	List valid parameters for a specified circuit object.
loglog	All circuit objects	Plot specified circuit object parameters using a log-log scale.
plot	All circuit objects	Plot the specified circuit object parameters on an X-Y plane.
plotyy	All circuit objects	Plot the specified object parameters with y-axes on both the left and right sides.
polar	All circuit objects	Plot the specified circuit object parameters on polar coordinates.
read	rfckt.datafile, rfckt.passive, rfckt.amplifier, rfckt.mixer	Read RF data from a file to a new or existing circuit object.
restore	rfckt.datafile, rfckt.passive, rfckt.amplifier, rfckt.mixer	Restore data to original frequencies of NetworkData for plotting.
semilogx	All circuit objects	Plot the specified circuit object parameters using a log scale for the X-axis

Method	Types of Objects	Purpose
semilogy	All circuit objects	Plot the specified circuit object parameters using a log scale for the Y-axis
smith	All circuit objects	Plot the specified circuit object parameters on a Smith chart.
write	All circuit objects	Write RF data from a circuit object to a file.

RF Model Objects

In this section...
“Overview of RF Model Objects” on page 2-10
“Available Model Objects” on page 2-10
“Model Object Methods” on page 2-10

Overview of RF Model Objects

RF Toolbox software uses model (`rfmodel`) objects to represent components and measured data mathematically for computing information such as time-domain response. Each type of model object uses a different mathematical model to represent the component.

RF model objects provide a high-level component representation for use after you perform detailed analysis using RF circuit objects. Use RF model objects to:

- Compute time-domain figures of merit for RF components
- Export Verilog-A models of RF components

Available Model Objects

The following table lists the available `rfmodel` object constructors and describes the model the corresponding objects use. For more information on a particular object, follow the link in the table to the reference page for that object.

Constructor	Description
<code>rfmodel.rational</code>	Rational function model

Model Object Methods

The following table lists the methods of the model objects, the types of objects on which each can act, and the purpose of each method.

Method	Types of Objects	Purpose
freqresp	All model objects	Compute the frequency response of a model object.
timeresp	All model objects	Compute the time response of a model object.
writeva	All model objects	Write data from a model object to a file.

Modeling an RF Component

- “Creating RF Objects” on page 3-2
- “Specifying or Importing Component Data” on page 3-5
- “Specifying Operating Conditions” on page 3-18
- “Processing File Data for Analysis” on page 3-20
- “Analyzing and Plotting RF Components” on page 3-26
- “Exporting Component Data to a File” on page 3-39
- “Examples of Basic Operations with RF Objects” on page 3-42

Creating RF Objects

In this section...
“Constructing a New Object” on page 3-2
“Copying an Existing Object” on page 3-4

Constructing a New Object

You can create any `rfdata`, `rfckt` or `rfmodel` object by calling the object constructor. You can create an `rfmodel` object by fitting a rational function to passive component data.

This section contains the following topics:

- “Calling the Object Constructor” on page 3-2
- “Fitting a Rational Function to Passive Component Data” on page 3-3

Calling the Object Constructor

To create a new RF object with default property values, you call the object constructor without any arguments:

```
h = ObjectConstructorName
```

where `h` is the handle to the new object and `ObjectConstructorName` is the name of the object constructor. `ObjectConstructorName` is of the form `type.name`, where

- `type` is the object type (`rfdata`, `rfckt` or `rfmodel`).
- `name` is the object name.

For example, the `ObjectConstructorName` for an RLCG transmission line object is `rfckt.rlcgline` because the RLCG transmission line object is a circuit (`rfckt`) object named `rlcgline`.

For a list of the available object constructors for each type of object, see Chapter 2, “Selecting an RF Object”.

The following code illustrates how to call the object constructor to create a microstrip transmission line object with default property values. The output `t1` is the handle of the newly created transmission line object.

```
t1 = rfckt.microstrip
```

RF Toolbox software lists the properties of the transmission line you created along with the associated default property values.

```
t1 =  
      Name: 'Microstrip Transmission Line'  
      nPort: 2  
AnalyzedResult: []  
      LineLength: 0.0100  
      StubMode: 'NotAStub'  
      Termination: 'NotApplicable'  
      Width: 6.0000e-004  
      Height: 6.3500e-004  
      Thickness: 5.0000e-006  
      EpsilonR: 9.8000  
      SigmaCond: Inf  
      LossTangent: 0
```

The `rfckt.microstrip` reference page describes these properties in detail.

Fitting a Rational Function to Passive Component Data

You can create a model object by fitting a rational function to passive component data. You use this approach to create a model object that represents one of the following using a rational function:

- A circuit object that you created and analyzed.
- Data that you imported from a file.

For more information, see “Fitting a Model Object to Circuit Object Data” on page 3-37.

Copying an Existing Object

You can create a new object with the same property values as an existing object by using the `copy` function to copy the existing object. This function is useful if you have an object that is similar to one you want to create.

For example,

```
t2 = copy(t1);
```

creates a new object which has the same property values as the microstrip transmission line object with handle `h`.

You can later change specific property values for this copy. For information on modifying object properties, see “Specifying or Importing Component Data” on page 3-5.

Note The syntax `t2 = t1` copies only the object handle and does not create a new object.

Specifying or Importing Component Data

In this section...

“RF Object Properties” on page 3-5

“Setting Property Values” on page 3-5

“Importing Property Values from Data Files” on page 3-8

“Using Data Objects to Specify Circuit Properties” on page 3-11

“Retrieving Property Values” on page 3-14

“Direct Property Referencing Using Dot Notation” on page 3-16

RF Object Properties

Object properties specify the behavior of an object. You can specify object properties, or you can import them from a data file. To learn about properties that are specific to a particular type of circuit, data, or model object, see the reference page for that type of object.

Note The “RF Circuit Objects” on page 2-4, “RF Data Objects” on page 2-2, “RF Model Objects” on page 2-10 sections list the available types of objects and provide links to their reference pages.

Setting Property Values

You can specify object property values when you construct an object or you can modify the property values of an existing object.

This section contains the following topics:

- “Specifying Property Values at Construction” on page 3-6
- “Changing Property Values of an Existing Object” on page 3-7

Specifying Property Values at Construction

To set a property when you construct an object, include a comma-separated list of one or more property/value pairs in the argument list of the object construction command. A property/value pair consists of the arguments

```
PropertyName,PropertyValue
```

where

- `PropertyName` is a string specifying the property name. The name is case-insensitive. In addition, you need only type enough letters to uniquely identify the property name. For example, 'st' is sufficient to refer to the `StubMode` property.

Note You must use single quotation marks around the property name.

- `PropertyValue` is the value to assign to the property.

Include as many property names in the argument list as there are properties you want to set. Any property values that you do not set retain their default values. The circuit and data object reference pages list the valid values as well as the default value for each property.

This section contains examples of how to perform the following tasks:

- “Constructing Components with Specified Properties” on page 3-6
- “Constructing Networks of Specified Components” on page 3-7

Constructing Components with Specified Properties. The following code creates a coaxial transmission line circuit object to represent a coaxial transmission line that is 0.05 meters long. Notice that the toolbox lists the available properties and their values.

```
t1 = rfckt.coaxial('LineLength',0.05)
```

```
t1 =
```

```
Name: 'Coaxial Transmission Line'
```



```

        nPort: 2
AnalyzedResult: []
    LineLength: 0.0500
        StubMode: 'NotAStub'
    Termination: 'NotApplicable'
    OuterRadius: 0.0026
    InnerRadius: 7.2500e-004
        MuR: 1
        EpsilonR: 2.3000
    SigmaCond: Inf
    SigmaDiel: 0

```

Constructing Networks of Specified Components. To combine a set of RF components and existing networks to form an RF network, you create a network object with the `Ckts` property set to an array containing the handles of all the circuit objects in the network.

Suppose you have the following RF components:

```

t1 = rfckt.coaxial('LineLength',0.05);
a1 = rfckt.amplifier;
t2 = rfckt.coaxial('LineLength',0.1);

```

The following code creates a cascaded network of these components:

```

casc_network = rfckt.cascade('Ckts',{t1,a1,t2});

```

Changing Property Values of an Existing Object

There are two ways to change the properties of an existing object:

- Using the `set` command
- Using structure-like assignments called dot notation

This section discusses the first option. For details on the second option, see “Direct Property Referencing Using Dot Notation” on page 3-16.

To modify the properties of an existing object, use the `set` command with one or more property/value pairs in the argument list. The general syntax of the command is

```
set(h, 'Property1', value1, 'Property2', value2, ...)
```

where

- `h` is the handle of the object.
- `'Property1', value1, 'Property2', value2, ...` is the list of property/value pairs.

For example, the following code creates a default coaxial transmission line object and changes it to a series stub with open termination.

```
t1 = rfckt.coaxial;  
set(t1, 'StubMode', 'series', 'Termination', 'open')
```

Note You can use the `set` command without specifying any property/value pairs to display a list of all properties you can set for a specific object. This example lists the properties you can set for the coaxial transmission line `t1`:

```
set(t1)  
  
ans =  
    LineLength: {}  
      StubMode: {}  
    Termination: {}  
    OuterRadius: {}  
    InnerRadius: {}  
           MuR: {}  
      EpsilonR: {}  
    SigmaCond: {}  
    SigmaDiel: {}
```

Importing Property Values from Data Files

RF Toolbox software lets you import industry-standard data files, MathWorks AMP files, and Agilent P2D and S2D files into specific objects. This import capability lets you simulate the behavior of measured components.

You can import the following file formats:

- Industry-standard file formats — Touchstone SNP, YNP, ZNP, HNP, and GNP formats specify the network parameters and noise information for measured and simulated data.

For more information on Touchstone files, see www.vhdl.org/pub/ibis/connector/touchstone_spec11.pdf.

- Agilent P2D file format — Specifies amplifier and mixer large-signal, power-dependent network parameters, noise data, and intermodulation tables for several operating conditions, such as temperature and bias values.

The P2D file format lets you import system-level verification models of amplifiers and mixers.

- Agilent S2D file format — Specifies amplifier and mixer network parameters with gain compression, power-dependent S_{21} parameters, noise data, and intermodulation tables for several operating conditions.

The S2D file format lets you import system-level verification models of amplifiers and mixers.

- MathWorks amplifier (AMP) file format — Specifies amplifier network parameters, output power versus input power, noise data and third-order intercept point.

For more information about .amp files, see Appendix A, “AMP File Format”.

This section contains the following topics:

- “Objects Used to Import Data from a File” on page 3-9
- “How to Import Data Files” on page 3-10

Objects Used to Import Data from a File

One data object and three circuit objects accept data from a file. The following table lists the objects and any corresponding data format each supports.

Object	Description	Supported Format(s)
rfdata.data	Data object containing network parameter data, noise figure, and third-order intercept point	Touchstone, AMP, P2D, S2D
rfckt.amplifier	Amplifier	Touchstone, AMP, P2D, S2D
rfckt.mixer	Mixer	Touchstone, AMP, P2D, S2D
rfckt.passive	Generic passive component	Touchstone

How to Import Data Files

To import file data into a circuit or data object at construction, use a `read` command of the form:

```
obj = read(obj_type, 'filename');
```

where

- `obj` is the handle of the circuit or data object.
- `obj_type` is the type of object in which to store the data, from the list of objects that accept file data shown in “Objects Used to Import Data from a File” on page 3-9.
- `filename` is the name of the file that contains the data.

For example,

```
ckt_obj=read(rfckt.amplifier, 'default.amp');
```

imports data from the file `default.amp` into an `rfckt.amplifier` object.

You can also import file data into an existing circuit object. The following commands are equivalent to the previous command:

```
ckt_obj=rfckt.amplifier;
```

```
read(ckt_obj, 'default.amp');
```

Note When you import component data from a .p2d or .s2d file, properties are defined for several operating conditions. You must select an operating condition to specify the object behavior, as described in “Specifying Operating Conditions” on page 3-18.

Using Data Objects to Specify Circuit Properties

To specify a circuit object property using a data object, use the `set` command with the name of the data object as the value in the property/value pair.

For example, suppose you have the following `rfckt.amplifier` and `rfdata.nf` objects:

```
amp = rfckt.amplifier

f = 2.0e9;
nf = 13.3244;

nfdata = rfdata.nf('Freq',f,'Data',nf)
```

The following command uses the `rfdata.nf` data object to specify the `rfckt.amplifier` `NoiseData` property:

```
set(amp,'NoiseData',nfdata)
```

Example — Setting Circuit Object Properties Using Data Objects

In this example, you create a circuit object. Then, you create three data objects and use them to update the properties of the circuit object.

- 1 Create an amplifier object.** This circuit object, `rfckt.amplifier`, has a network parameter, noise data, and nonlinear data properties. These properties control the frequency response of the amplifier, which is stored in the `AnalyzedResult` property. By default, all amplifier properties contain values from the `default.amp` file. The `NetworkData` property is an `rfdata.network` object that contains 50-ohm S-parameters. The `NoiseData`

property is an `rfdata.noise` object that contains frequency-dependent spot noise data. The `NonlinearData` property is an `rfdata.power` object that contains output power and phase information.

```
amp = rfckt.amplifier
```

The toolbox displays the following output:

```
amp =  
  
          Name: 'Amplifier'  
        nPort: 2  
AnalyzedResult: [1x1 rfdata.data]  
        IntpType: 'Linear'  
      NetworkData: [1x1 rfdata.network]  
        NoiseData: [1x1 rfdata.noise]  
      NonlinearData: [1x1 rfdata.power]
```

2 Create a data object that stores network data. Type the following set of commands at the MATLAB prompt to create an `rfdata.network` object that stores the 2-port Y-parameters at 2.08 GHz, 2.10 GHz, and 2.15 GHz. Later in this example, you use this data object to update the `NetworkData` property of the `rfckt.amplifier` object.

```
f = [2.08 2.10 2.15]*1.0e9;  
y(:, :, 1) = [-.0090-.0104i, .0013+.0018i; ...  
             -.2947+.2961i, .0252+.0075i];  
y(:, :, 2) = [-.0086-.0047i, .0014+.0019i; ...  
             -.3047+.3083i, .0251+.0086i];  
y(:, :, 3) = [-.0051+.0130i, .0017+.0020i; ...  
             -.3335+.3861i, .0282+.0110i];  
  
netdata = rfdata.network('Type','Y_PARAMETERS',...  
                        'Freq',f,'Data',y)
```

The toolbox displays the following output:

```
netdata =

    Name: 'Network parameters'
    Type: 'Y_PARAMETERS'
    Freq: [3x1 double]
    Data: [2x2x3 double]
    Z0: 50
```

- 3 Create a data object that stores noise figure values.** Type the following set of commands at the MATLAB prompt to create a `rfdata.nf` object that contains noise figure values, in dB, at seven different frequencies. Later in this example, you use this data object to update the `NoiseData` property of the `rfckt.amplifier` object.

```
f = [1.93 2.06 2.08 2.10 2.15 2.30 2.40]*1.0e9;
nf=[12.4521 13.2466 13.6853 14.0612 13.4111 12.9499 13.3244];

nfdata = rfdata.nf('Freq',f,'Data',nf)
```

The toolbox displays the following output:

```
nfdata =

    Name: 'Noise figure'
    Freq: [7x1 double]
    Data: [7x1 double]
```

- 4 Create a data object that stores output third-order intercept points.** Type the following command at the MATLAB prompt to create a `rfdata.ip3` object that contains an output third-order intercept point of 8.45 watts, at 2.1 GHz. Later in this example, you use this data object to update the `NonlinearData` property of the `rfckt.amplifier` object.

```
ip3data = rfdata.ip3('Type','OIP3','Freq',2.1e9,'Data',8.45)
```

The toolbox displays the following output:

```
ip3data =  
  
    Name: '3rd order intercept'  
    Type: 'OIP3'  
    Freq: 2.1000e+009  
    Data: 8.4500
```

5 Update the properties of the amplifier object. Type the following set of commands at the MATLAB prompt to update the `NetworkData`, `NoiseData`, and `NonlinearData` properties of the amplifier object with the data objects you created in the previous steps:

```
amp.NetworkData = netdata;  
amp.NoiseData = nfddata;  
amp.NonlinearData = ip3data;
```

Retrieving Property Values

You can retrieve one or more property values of an existing object using the `get` command.

This section contains the following topics:

- “Retrieving Specified Property Values” on page 3-14
- “Retrieving All Property Values” on page 3-15

Retrieving Specified Property Values

To retrieve specific property values for an object, use the `get` command with the following syntax:

```
PropertyValue=get(h,PropertyName)
```

where

- `PropertyValue` is the value assigned to the property.
- `h` is the handle of the object.
- `PropertyName` is a string specifying the property name.

For example, suppose you have the following coaxial transmission line:

```
h2 = rfckt.coaxial;
```

The following code retrieves the value of the inner radius and outer radius for the coaxial transmission line:

```
ir = get(h2, 'InnerRadius')
or = get(h2, 'OuterRadius')

ir =
    7.2500e-004

or =
    0.0026
```

Retrieving All Property Values

To display a list of properties associated with a specific object as well as their current values, use the `get` command without specifying a property name.

For example:

```
get(h2)
    Name: 'Coaxial Transmission Line'
    nPort: 2
    AnalyzedResult: []
    LineLength: 0.0100
    StubMode: 'NotAStub'
    Termination: 'NotApplicable'
    OuterRadius: 0.0026
    InnerRadius: 7.2500e-004
    MuR: 1
    EpsilonR: 2.3000
    SigmaCond: Inf
    SigmaDiel: 0
```

Note This list includes read-only properties that do not appear when you type `set(h2)`. For a coaxial transmission line object, the read-only properties are `Name`, `nPort`, and `AnalyzedResult`. The `Name` and `nPort` properties are fixed by the toolbox. The `AnalyzedResult` property value is calculated and set by the toolbox when you analyze the component at specified frequencies.

Direct Property Referencing Using Dot Notation

An alternative way to query for or modify property values is by structure-like referencing. The field names for RF objects are the property names, so you can retrieve or modify property values with the structure-like syntax

```
PropertyValue = rfobj.PropertyName % gets property value
rfobj.PropertyName = PropertyValue % sets property value
```

These commands are respectively equivalent to

```
PropertyValue = get(rfobj, 'PropertyName')
set(rfobj, 'PropertyName', PropertyValue)
```

For example, typing

```
ckt = rfckt.amplifier('IntpType', 'cubic');
ckt.IntpType
```

gives the value of the property `IntpType` for the circuit object `ckt`.

```
ans =
    Cubic
```

Similarly,

```
ckt.IntpType = 'linear';
```

resets the interpolation method to linear.

You do not need to type the entire field name or use uppercase characters. You only need to type the minimum number of characters sufficient to identify the property name uniquely. Thus either of the commands

```
ckt.IntpType
```

ckt.in

produces

ans =
Cubic

Specifying Operating Conditions

In this section...

“Available Operating Conditions” on page 3-18

“Setting Operating Conditions” on page 3-18

“Displaying Available Operating Condition Values” on page 3-19

Available Operating Conditions

Agilent P2D and S2D files contain simulation results at one or more operating conditions. Operating conditions define the independent parameter settings that are used when creating the file data. The specified conditions differ from file to file.

When you import component data from a .p2d or .s2d file, the object contains property values for several operating conditions. The available conditions depend on the data in the file. By default, RF Toolbox software defines the object behavior using the property values that correspond to the operating conditions that appear first in the file. To use other property values, you must select a different operating condition.

Setting Operating Conditions

To set the operating conditions of a circuit or data object, use a `setop` command of the form:

```
setop(obj, 'Condition1', value1, ..., 'ConditionN', valueN, ...)
```

where

- `obj` is the handle of the circuit or data object.
- `condition1, value1, ..., conditionN, valueN` are the condition/value pairs that specify the operating condition.

For example,

```
setop(myp2d, 'BiasL', 2, 'BiasU', 6.3)
```

specifies an operating condition of $\text{BiasL} = 2$ and $\text{BiasU} = 6.3$ for `myp2d`.

Displaying Available Operating Condition Values

To display a list of available operating condition values for a circuit or data object, use the `setop` method.

```
setop(obj)
```

displays the available values for all operating conditions of the object `obj`.

```
setop(obj, 'Condition1')
```

displays the available values for `Condition1`.

Processing File Data for Analysis

In this section...

“Extracting M-Port S-Parameters from N-Port S-Parameters” on page 3-20

“Converting Single-Ended S-Parameters to Differential-, Common-, and Cross-Mode S-Parameters” on page 3-22

“Cascading N-Port S-Parameters” on page 3-24

Extracting M-Port S-Parameters from N-Port S-Parameters

After you import file data (as described in “Importing Property Values from Data Files” on page 3-8), you can extract a set of data with a smaller number of ports by terminating one or more ports with a specified impedance.

This section contains the following topics:

- “How To Extract S-Parameters” on page 3-20
- “Example — Extracting S-Parameters From Imported File Data” on page 3-21

How To Extract S-Parameters

To extract M-port S-parameters from N-port S-parameters, use the `snp2smp` function with the following syntax:

```
s_params_mp = snp2smp(s_params_np, Z0, n2m_index, ZT)
```

where

- `s_params_np` is an array of N-port S-parameters.
- `s_params_mp` is an array of M-port S-parameters.
- `n2m_index` is a vector of length M specifying how the ports of the N-port S-parameters map to the ports of the M-port S-parameters. `n2m_index(i)` is the index of the port from `s_params_np` that is converted to the *i*th port of `s_params_mp`.

- ZT is the termination impedance of the ports.

The following figure illustrates how to specify the ports for the output data and the termination of the remaining ports.

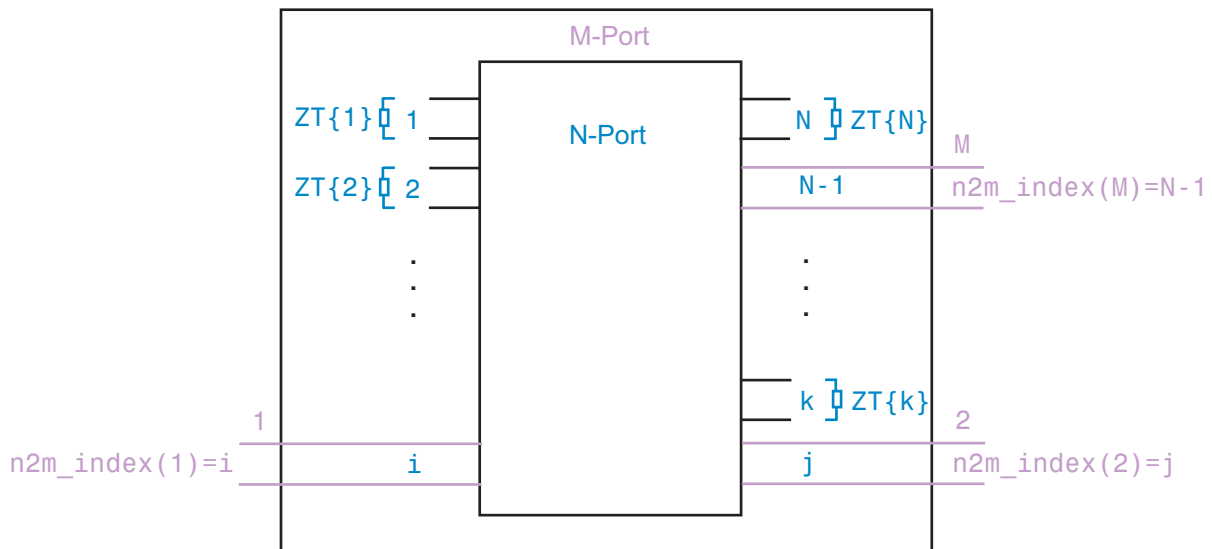

For more details about the arguments to this function, see the `snp2smp` reference page.

Example — Extracting S-Parameters From Imported File Data

In this example, use the toolbox to import 16-port S-parameter data from a file, convert the data to 4-port S-parameter data by terminating the remaining ports, and create a new `rfckt` object to store the extracted data for analysis.

At the MATLAB prompt:

- 1 Type this command to import data from the file `default.s16p` into an `rfdata.data` object, `SingleEnded16PortData`:

```
SingleEnded16PortData = read(rfdata.data, 'default.s16p');
```

- 2 Type this command to convert 16-port S-parameters to 4-port S-parameters by using ports 1, 16, 2, and 15 as the first, second, third, and fourth ports, and terminating the remaining 12 ports with an impedance of 50 ohms:

```
N2M_index = [1 16 2 15];  
FourPortSParams = snp2smp(SingleEnded16PortData.S_Parameters, ...  
    SingleEnded16PortData.Z0, N2M_index, 50);
```

Note The S-parameters that you specify as input to the `snp2smp` function are the ones the toolbox stores in the `S_Parameters` property of the `rfddata.data` object.

- 3 Type this command to create an `rfckt.passive` object that stores the 4-port S-parameters for simulation:

```
FourPortChannel = rfckt.passive('NetworkData', ...  
    rfddata.network('Data', FourPortSParams, 'Freq', ...  
    SingleEnded16PortData.Freq));
```

Converting Single-Ended S-Parameters to Differential-, Common-, and Cross-Mode S-Parameters

After you import file data (as described in “Importing Property Values from Data Files” on page 3-8), you can convert 4-port single-ended S-parameter data to 2-port differential-, common-, and cross-mode S-parameters.

This section contains the following topics:

- “Functions for Converting S-Parameters” on page 3-22
- “Example — Converting S-Parameters” on page 3-23

Functions for Converting S-Parameters

To convert 4-port single-ended S-parameter data to 2-port differential-, common-, and cross-mode S-parameters, use one of these functions:

- `s2scc` — Convert 4-port, single-ended S-parameters to 2-port, common-mode S-parameters (S_{cc}).
- `s2scd` — Convert 4-port, single-ended S-parameters to 2-port, cross-mode S-parameters (S_{cd}).
- `s2sdc` — Convert 4-port, single-ended S-parameters to 2-port, cross-mode S-parameters (S_{dc}).
- `s2sdd` — Convert 4-port, single-ended S-parameters to 2-port, differential-mode S-parameters (S_{dd}).

Example — Converting S-Parameters

In this example, use the toolbox to import 4-port single-ended S-parameter data from a file, convert the data to 2-port differential S-parameter data, and create a new `rfckt` object to store the converted data for analysis.

At the MATLAB prompt:

- 1 Type this command to import data from the file `default.s4p`:

```
SingleEnded4Port = read(rfdata.data, 'default.s4p');
```

- 2 Type this command to convert 4-port single-ended S-parameters to 2-port differential S-parameters:

```
DifferentialSParams = s2sdd(SingleEnded4Port.S_Parameters);
```

Note The S-parameters that you specify as input to the `s2sdd` function are the ones the toolbox stores in the `S_Parameters` property of the `rfdata.data` object.

- 3 Type this command to create an `rfckt.passive` object that stores the 2-port differential S-parameters for simulation:

```
DifferentialCkt = rfckt.passive('NetworkData', ...  
    rfdata.network('Data', DifferentialSParams, 'Freq', ...  
    SingleEnded4PortData.Freq));
```

Cascading N-Port S-Parameters

After you import file data (as described in “Importing Property Values from Data Files” on page 3-8), you can cascade two or more networks of N-port S-parameters.

This section contains the following topics:

- “How To Cascade N-Port S-Parameters” on page 3-24
- “Example — Cascading N-Port S-Parameters” on page 3-24

How To Cascade N-Port S-Parameters

To cascade networks of N-port S-parameters, use the `cascadesparams` function with the following syntax:

```
s_params = cascadesparams(s1_params, s2_params, ..., sn_params, nconn)
```

where

- `s_params` is an array of cascaded S-parameters.
- `s1_params, s2_params, ..., sn_params` are arrays of input S-parameters.
- `nconn` is a positive scalar or a vector of size `n-1` specifying how many connections to make between the ports of the input S-parameters. `cascadesparams` connects the last port(s) of one network to the first port(s) of the next network.

For more details about the arguments to this function, see the `cascadesparams` reference page.

Example — Cascading N-Port S-Parameters

In this example, use the toolbox to import 16-port and 4-port S-parameter file data and cascade the two S-parameter networks by connecting the last three ports of the 16-port network to the first three ports of the 4-port network. Then, create a new `rfckt` object to store the resulting network for analysis.

At the MATLAB prompt:

- 1 Type these commands to import data from the files `default.s16p` and `default.s4p`, and create the 16- and 4-port networks of S-parameters:

```
S_16Port = read(rfdata.data, 'default.s16p');
S_4Port = read(rfdata.data, 'default.s4p'); freq = [2e9 2.1e9];
freq = [2e9 2.1e9];
analyze(S_16Port, freq);
analyze(S_4Port, freq);
sparams_16p = S_16Port.AnalyzedResult.S_Parameters;
sparams_4p = S_4Port.AnalyzedResult.S_Parameters;
```

- 2 Type this command to cascade 16-port S-parameters and 4-port S-parameters by connecting ports 14, 15, and 16 of the 16-port network to ports 1, 2, and 3 of the 4-port network:

```
sparams_cascaded = cascadesparams(sparams_16p, sparams_4p,3)
```

`cascadesparams` creates a 14-port network. Ports 1–13 are the first 13 ports of the 16-port network. Port 14 is the fourth port of the 4-port network.

- 3 Type this command to create an `rfckt.passive` object that stores the 14-port S-parameters for simulation:

```
Ckt14 = rfckt.passive('NetworkData', ...
    rfdata.network('Data', sparams_cascaded, 'Freq', ...
    freq));
```

For more examples of how to use this function, see the `cascadesparams` reference page.

Analyzing and Plotting RF Components

In this section...
“Analyzing Networks in the Frequency Domain” on page 3-26
“Visualizing Component and Network Data” on page 3-27
“Computing and Plotting Time-Domain Specifications” on page 3-36

Analyzing Networks in the Frequency Domain

RF Toolbox software lets you analyze RF components and networks in the frequency domain. You use the `analyze` method to analyze a circuit object over a specified set of frequencies.

For example, to analyze a coaxial transmission line from 1 GHz to 2.9 GHz in increments of 10 MHz:

```
ckt = rfckt.coaxial;  
f = [1.0e9:1e7:2.9e9];  
analyze(ckt,f);
```

Note For all circuits objects except those that contain data from a file, you must perform a frequency-domain analysis with the `analyze` method before visualizing component and network data. For circuits that contain data from a file, the toolbox performs a frequency-domain analysis when you use the `read` method to import the data.

When you analyze a circuit object, the toolbox computes the circuit network parameters, noise figure values, and output third-order intercept point (OIP3) values at the specified frequencies and stores the result of the analysis in the object's `AnalyzedResult` property.

For more information, see the `analyze` reference page or the circuit object reference page.

Visualizing Component and Network Data

The toolbox lets you validate the behavior of circuit objects that represent RF components and networks by plotting the following data:

- Large- and small-signal S-parameters
- Noise figure
- Output third-order intercept point
- Power data
- Phase noise
- Voltage standing-wave ratio
- Power gain
- Group delay
- Reflection coefficients
- Stability data
- Transfer function

The following table summarizes the available plots and charts, along with the methods you can use to create each one and a description of its contents.

Plot Type	Methods	Plot Contents
Rectangular Plot	plot plotyy loglog semilogx semilogy	Parameters as a function of frequency or, where applicable, operating condition. The available parameters include: <ul style="list-style-type: none"> • S-parameters • Noise figure • Voltage standing-wave ratio (VSWR) • OIP3

Plot Type	Methods	Plot Contents
Budget Plot (3-D)	plot	Parameters as a function of frequency for each component in a cascade, where the curve for a given component represents the cumulative contribution of each RF component up to and including the parameter value of that component.
Mixer Spur Plot	plot	Mixer spur power as a function of frequency for an <code>rfckt.mixer</code> object or an <code>rfckt.cascade</code> object that contains a mixer.
Polar Plot	polar	Magnitude and phase of S-parameters as a function of frequency.
Smith Chart	smith	Real and imaginary parts of S-parameters as a function of frequency, used for analyzing the reflections caused by impedance mismatch.

For each plot you create, you choose a parameter to plot and, optionally, a format in which to plot that parameter. The plot format defines how the toolbox displays the data on the plot. The available formats vary with the data you select to plot. The data you can plot depends on the type of plot you create.

Note You can use the `listparam` method to list the parameters of a specified circuit object that are available for plotting. You can use the `listformat` method to list the available formats for a specified circuit object parameter.

The following topics describe the available plots:

- “Rectangular” on page 3-29
- “Budget” on page 3-29
- “Mixer Spur” on page 3-32
- “Polar Plots and Smith Charts” on page 3-35

Rectangular

You can plot any parameters that are relevant to your object on a rectangular plot. You can plot parameters as a function of frequency for any object. When you import object data from a .p2d or .s2d file, you can also plot parameters as a function of any operating condition from the file that has numeric values, such as bias. In addition, when you import object data from a .p2d file, you can plot large-signal S-parameters as a function of input power or as a function of frequency. These parameters are denoted LS11, LS12, LS21, and LS22.

The following table summarizes the methods that are available in the toolbox for creating rectangular plots and describes the uses of each one. For more information on a particular type of plot, follow the link in the table to the documentation for that method.

Method	Description
plot	Plot of one or more object parameters
plotyy	Plot of one or more object parameters with y-axes on both the left and right sides
semilogx	Plot of one or more object parameters using a log scale for the X-axis
semilogy	Plot of one or more object parameters using a log scale for the Y-axis
loglog	Plot of one or more object parameters using a log-log scale

Budget

You use the link budget plot to understand the individual contribution of each component to a plotted parameter value in a cascaded network with multiple components.

The budget plot is a three-dimensional plot that shows one or more curves of parameter values as a function of frequency, ordered by the circuit index of the cascaded network.

Consider the following cascaded network:

```
casc = rfckt.cascade('Ckts',...  
                    {rfckt.amplifier,rfckt.lcbandpasspi,rfckt.txline})
```

The following figure shows how the circuit index is assigned to each component in the cascade, based on its sequential position in the network.

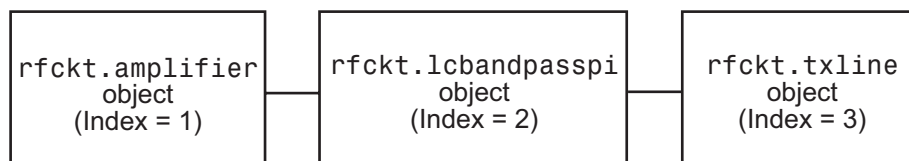

You create a budget plot for this cascade using the `plot` method with the second argument set to `'budget'`, as shown in the following command:

```
plot(casc, 'budget', 's21')
```

A curve on the link budget plot for each circuit index represents the contributions to the parameter value of the RF components up to that index. The following figure shows the budget plot.

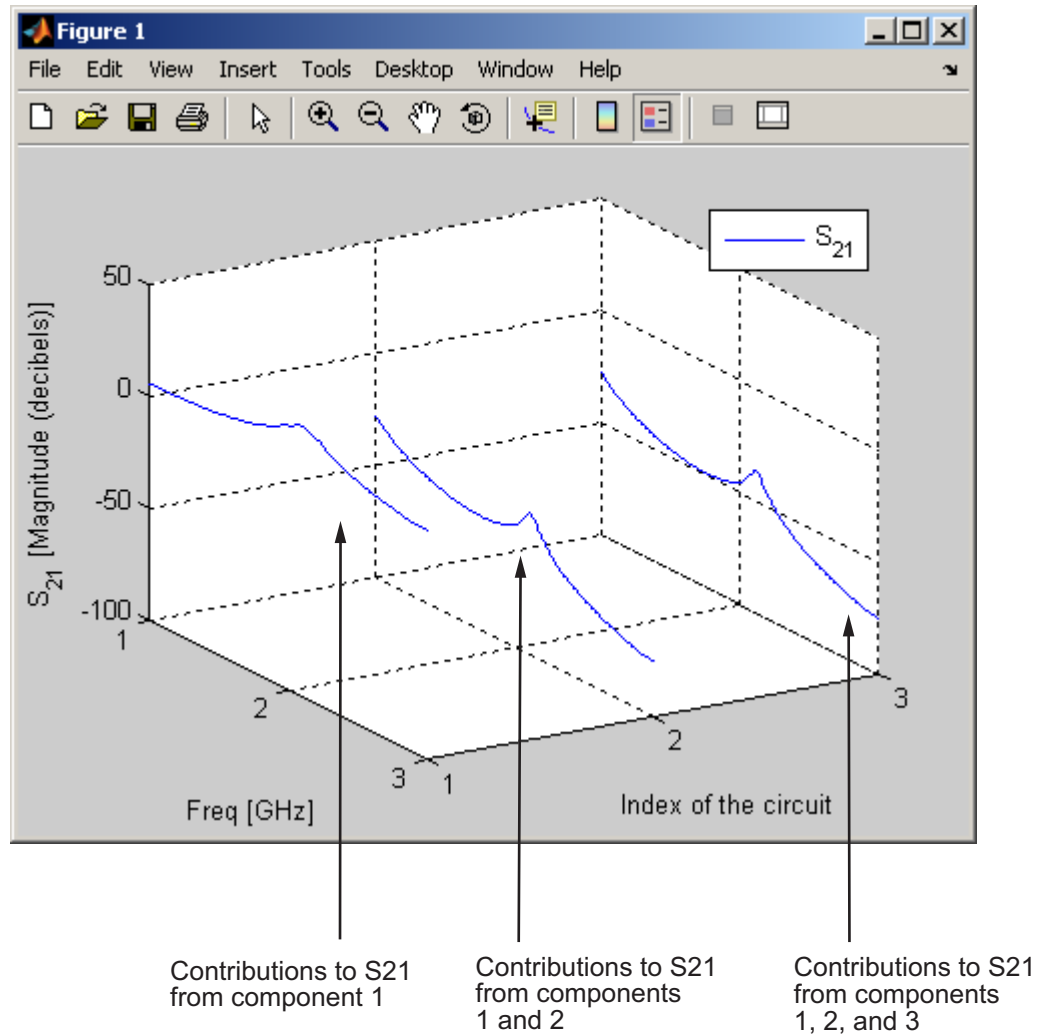

Example – Budget Plot

If you specify two or more parameters, the toolbox puts the parameters in a single plot. You can only specify a single format for all the parameters.

Mixer Spur

You use the mixer spur plot to understand how mixer nonlinearities affect output power at the desired mixer output frequency and at the intermodulation products that occur at the following frequencies:

$$f_{out} = N * f_{in} + M * f_{LO}$$

where

- f_{in} is the input frequency.
- f_{LO} is the local oscillator frequency.
- N and M are integers.

The toolbox calculates the output power from the mixer intermodulation table (IMT). These tables are described in detail in the Visualizing Mixer Spurs demo.

The mixer spur plot shows power as a function of frequency for an `rfckt.mixer` object or an `rfckt.cascade` object that contains a mixer. By default, the plot is three-dimensional and shows a stem plot of power as a function of frequency, ordered by the circuit index of the object. You can create a two-dimensional stem plot of power as a function of frequency for a single circuit index by specifying the index in the mixer spur plot command.

Consider the following cascaded network:

```
FirstCkt = rfckt.amplifier('NetworkData', ...
    rfdata.network('Type', 'S', 'Freq', 2.1e9, ...
    'Data', [0,0;10,0]), 'NoiseData', 0, 'NonlinearData', inf);
SecondCkt = read(rfckt.mixer, 'samplespur1.s2d');
ThirdCkt = rfckt.lcbandpasstee('L', [97.21 3.66 97.21]*1e-9, ...
    'C', [1.63 43.25 1.63]*1.0e-12);
CascadedCkt = rfckt.cascade('Ckts', ...
    {FirstCkt, SecondCkt, ThirdCkt});
```

The following figure shows how the circuit index is assigned to the components in the cascade, based on its sequential position in the network.

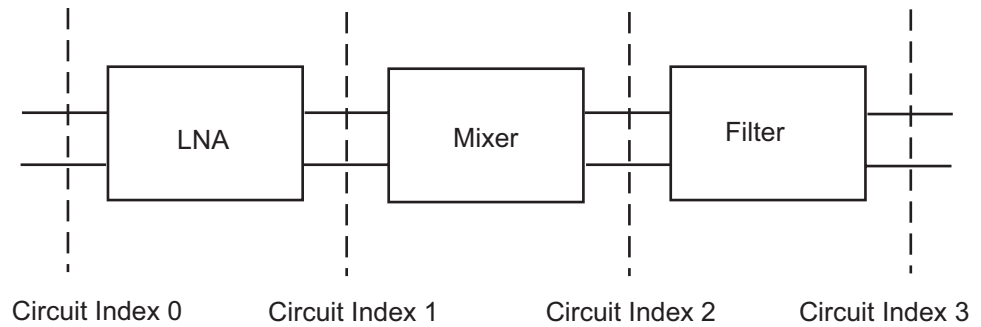

- Circuit index 0 corresponds to the cascade input.
- Circuit index 1 corresponds to the LNA output.
- Circuit index 2 corresponds to the mixer output.
- Circuit index 3 corresponds to the filter output.

You create a spur plot for this cascade using the `plot` method with the second argument set to `'mixerspurs'`, as shown in the following command:

```
plot(CascadedCkt, 'mixerspurs')
```

Within the three dimensional plot, the stem plot for each circuit index represents the power at that circuit index. The following figure shows the mixer spur plot.

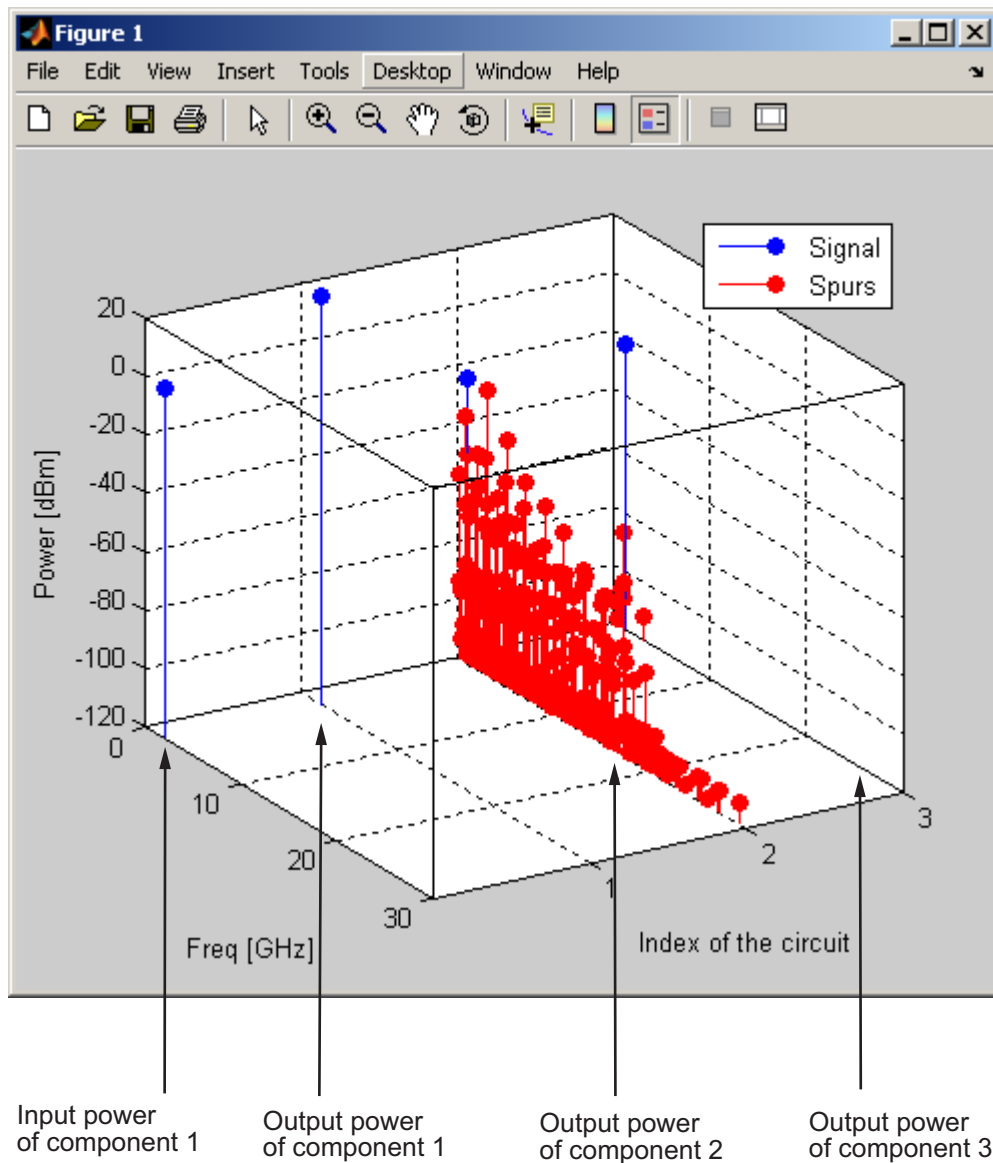

Example – Mixer Spur Plot

For more information on mixer spur plots, see the [plot](#) reference page.

Polar Plots and Smith Charts

You can use the toolbox to generate Polar plots and Smith Charts. If you specify two or more parameters, the toolbox puts the parameters in a single plot.

The following table describes the Polar plot and Smith Chart options, as well as the available parameters.

Note LS11, LS12, LS21, and LS22 are large-signal S-parameters. You can plot these parameters as a function of input power or as a function of frequency.

Plot Type	Method	Parameter
Polar plane	polar	S11, S12, S21, S22 LS11, LS12, LS21, LS22 (Objects with data from a P2D file only)
Z Smith chart	smith with type argument set to 'z'	S11, S22 LS11, LS22 (Objects with data from a P2D file only)
Y Smith chart	smith with type argument set to 'y'	S11, S22 LS11, LS22 (Objects with data from a P2D file only)
ZY Smith chart	smith with type argument set to 'zy'	S11, S22 LS11, LS22 (Objects with data from a P2D file only)

By default, the toolbox plots the parameter as a function of frequency. When you import block data from a .p2d or .s2d file, you can also plot parameters as a function of any operating condition from the file that has numeric values, such as bias.

Note The `circle` method lets you place circles on a Smith Chart to depict stability regions and display constant gain, noise figure, reflection and immittance circles. For more information about this method, see the `circle` reference page or the two-part RF Toolbox demo about designing matching networks.

For more information on a particular type of plot, follow the link in the table to the documentation for that method.

Computing and Plotting Time-Domain Specifications

The toolbox lets you compute and plot time-domain characteristics for RF components.

This section contains the following topics:

- “Computing the Network Transfer Function” on page 3-36
- “Fitting a Model Object to Circuit Object Data” on page 3-37
- “Computing and Plotting the Time-Domain Response” on page 3-38

Computing the Network Transfer Function

You use the `s2tf` function to convert 2-port S-parameters to a transfer function. The function returns a vector of transfer function values that represent the normalized voltage gain of a 2-port network.

The following code illustrates how to read file data into a passive circuit object, extract the 2-port S-parameters from the object and compute the transfer function of the data at the frequencies for which the data is specified. `z0` is the reference impedance of the S-parameters, `zs` is the source impedance, and `z1` is the load impedance. See the `s2tf` reference page for more information on how these impedances are used to define the gain.

```
PassiveCkt = rfckt.passive('File','passive.s2p')
z0=50; zs=50; z1=50;
[SParams, Freq] = extract(PassiveCkt, 'S Parameters', z0);
TransFunc = s2tf(SParams, z0, zs, z1);
```

Fitting a Model Object to Circuit Object Data

You use the `rationalfit` function to fit a rational function to the transfer function of a passive component. The `rationalfit` function returns an `rfmodel` object that represents the transfer function analytically.

The following code illustrates how to use the `rationalfit` function to create an `rfmodel.rational` object that contains a rational function model of the transfer function that you created in the previous example.

```
RationalFunc = rationalfit(Freq, TransFunc)
```

To find out how many poles the toolbox used to represent the data, look at the length of the `A` vector of the `RationalFunc` model object.

```
nPoles = length(RationalFunc.A)
```

Note The number of poles is important if you plan to use the RF model object to create a model for use in another simulator, because a large number of poles can increase simulation time. For information on how to represent a component accurately using a minimum number of poles, see “Representing a Circuit Object with a Model Object” on page 4-5.

See the `rationalfit` reference page for more information.

Use the `freqresp` method to compute the frequency response of the fitted data. To validate the model fit, plot the transfer function of the original data and the frequency response of the fitted data.

```
Resp = freqresp(RationalFunc, Freq);
plot(Freq, 20*log10(abs(TransFunc)), 'r', ...
     Freq, 20*log10(abs(Resp)), 'b--');
ylabel('Magnitude of H(s) (decibels)');
xlabel('Frequency (Hz)');
legend('Original', 'Fitting result');
title(['Rational fitting with ', int2str(nPoles), ' poles']);
```

Computing and Plotting the Time-Domain Response

You use the `timresp` method to compute the time-domain response of the transfer function that `RationalFunc` represents.

The following code illustrates how to create a random input signal, compute the time-domain response of `RationalFunc` to the input signal, and plot the results.

```
SampleTime=1e-11;
NumberOfSamples=4750;
OverSamplingFactor = 25;
InputTime = double((1:NumberOfSamples)')*SampleTime;
InputSignal = ...
    sign(randn(1, ceil(NumberOfSamples/OverSamplingFactor)));
InputSignal = repmat(InputSignal,[OverSamplingFactor, 1]);
InputSignal = InputSignal(:);

[tresp,t]=timeresp(RationalFunc,InputSignal,SampleTime);
plot(t*1e9,tresp);
title('Fitting Time-Domain Response', 'fonts', 12);
ylabel('Response to Random Input Signal');
xlabel('Time (ns)');
```

For more information about computing the time response of a model object, see the `timeresp` reference page.

Exporting Component Data to a File

In this section...

“Available Export Formats” on page 3-39

“How to Export Object Data” on page 3-39

“Example — Exporting Object Data” on page 3-40

Available Export Formats

RF Toolbox software lets you export data from any `rfckt` object or from an `rfdata.data` object to industry-standard data files and MathWorks AMP files. This export capability lets you store data for use in other simulations.

Note The toolbox also lets you export data from an `rfmodel` object to a Verilog-A file. For information on how to do this, see Chapter 4, “Exporting Verilog-A Models”.

You can export data to the following file formats:

- Industry-standard file formats — Touchstone SNP, YNP, ZNP, HNP, and GNP formats specify the network parameters and noise information for measured and simulated data.

For more information about Touchstone files, see www.vhdl.org/pub/ibis/connector/touchstone_spec11.pdf.

- MathWorks amplifier (AMP) file format — Specifies amplifier network parameters, output power versus input power, noise data and third-order intercept point.

For more information about `.amp` files, see Appendix A, “AMP File Format”.

How to Export Object Data

To export data from a circuit or data object, use a `write` command of the form

```
status = write(obj, 'filename');
```

where

- `status` is a return value that indicates whether the `write` operation was successful.
- `obj` is the handle of the circuit or `rfdata.data` object.
- `filename` is the name of the file that contains the data.

For example,

```
status=write(rfckt.amplifier, 'myamp.amp');
```

exports data from an `rfckt.amplifier` object to the file `myamp.amp`.

Example – Exporting Object Data

In this example, use the toolbox to create a vector of S-parameter data, store it in an `rfdata.data` object, and export it to a Touchstone file.

At the MATLAB prompt:

- 1 Type the following to create a vector, `s_vec`, of S-parameter values at three frequency values:

```
s_vec(:,:,1) = ...  
    [-0.724725-0.481324i, -0.685727+1.782660i; ...  
     0.000000+0.000000i, -0.074122-0.321568i];  
s_vec(:,:,2) = ...  
    [-0.731774-0.471453i, -0.655990+1.798041i; ...  
     0.001399+0.000463i, -0.076091-0.319025i];  
s_vec(:,:,3) = ...  
    [-0.738760-0.461585i, -0.626185+1.813092i; ...  
     0.002733+0.000887i, -0.077999-0.316488i];
```

- 2 Type the following to create an `rfdata.data` object called `txdata` with the default property values:

```
txdata = rfdata.data;
```

- 3 Type the following to set the S-parameter values of `txdata` to the values you specified in `s_vec`:

```
txdata.S_Parameters = s_vec;
```

- 4** Type the following to set the frequency values of txdata to [1e9 2e9 3e9]:

```
txdata.Freq=1e9*[1 2 3];
```

- 5** Type the following to export the data in txdata to a Touchstone file called test.s2p:

```
write(txdata, 'test')
```

Examples of Basic Operations with RF Objects

In this section...

“Reading and Analyzing RF Data from a Touchstone Data File” on page 3-42

“De-Embedding S-Parameters” on page 3-44

Reading and Analyzing RF Data from a Touchstone Data File

In this example, you create an `rfdata.data` object by reading the S-parameters of a 2-port passive network stored in the Touchstone format data file, `passive.s2p`.

- 1 Read S-parameter data from a data file.** Use the RF Toolbox `read` command to read the Touchstone data file, `passive.s2p`. This file contains 50-ohm S-parameters at frequencies ranging from 315 kHz to 6 GHz. The `read` command creates an `rfdata.data` object, `data`, and stores data from the file in the object's properties.

```
data = read(rfdata.data, 'passive.s2p');
```

- 2 Extract the network parameters from the data object.** Use the `extract` command to convert the 50-ohm S-parameters in the `rfdata.data` object, `data`, to 75-ohm S-parameters and save them in the variable `s_params`. You also use the command to extract the Y-parameters from the `rfdata.data` object and save them in the variable `y_params`.

```
freq = data.Freq;  
s_params = extract(data, 'S_PARAMETERS', 75);  
y_params = extract(data, 'Y_PARAMETERS');
```

- 3 Plot the S_{11} parameters.** Use the `smithchart` command to plot the 75-ohm S_{11} parameters on a Smith Chart:

```
s11 = s_params(1,1,:);
smithchart(s11(:));
```

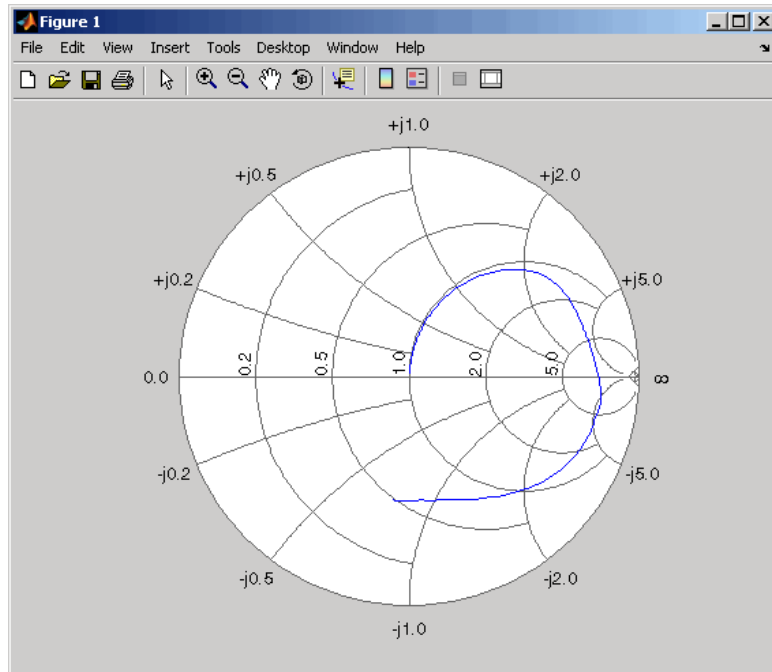

- 4 View the 75-ohm S-parameters and Y-parameters at 6 GHz.** Type the following set of commands at the MATLAB prompt to display the four 75-ohm S-parameter values and the four Y-parameter values at 6 GHz.

```
f = freq(end)
s = s_params(:, :, end)
y = y_params(:, :, end)
```

The toolbox displays the following output:

```
f =  
6.0000e+009  
  
s =  
-0.0764 - 0.5401i    0.6087 - 0.3018i  
0.6094 - 0.3020i    -0.1211 - 0.5223i  
  
y =  
0.0210 + 0.0252i    -0.0215 - 0.0184i  
-0.0215 - 0.0185i    0.0224 + 0.0266i
```

For more information, see the `rfddata.data`, `read`, and `extract` reference pages.

De-Embedding S-Parameters

The Touchstone data file `samplebjt2.s2p` contains S-parameter data collected from a bipolar transistor in a test fixture. The input of the fixture has a bond wire connected to a bond pad. The output of the fixture has a bond pad connected to a bond wire.

The configuration of the bipolar transistor, which is the device under test (DUT), and the fixture is shown in the following figure.

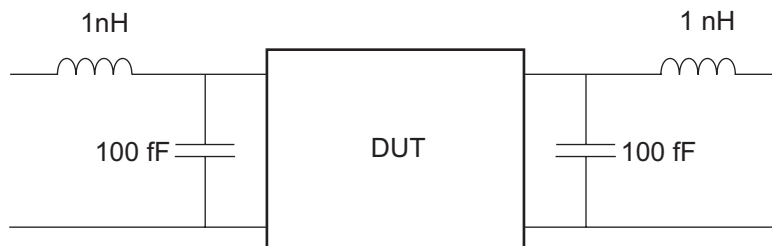

In this example, you remove the effects of the fixture and extract the S-parameters of the DUT.

- 1 Create RF objects.** Create a data object for the measured S-parameters by reading the Touchstone data file `samplebjt2.s2p`. Then, create two more circuit objects, one each for the input pad and output pad.

```
measured_data = read(rfdata.data,'samplebjt2.s2p');
input_pad = rfckt.cascade('Ckts',...
    {rfckt.seriesrlc('L',1e-9), ...
    rfckt.shuntrlc('C',100e-15)});    % L=1 nH, C=100 fF
output_pad = rfckt.cascade('Ckts',...
    {rfckt.shuntrlc('C',100e-15),...
    rfckt.seriesrlc('L',1e-9)});    % L=1 nH, C=100 fF
```

- 2 Analyze the input pad and output pad circuit objects.** Analyze the circuit objects at the frequencies at which the S-parameters are measured.

```
freq = measured_data.Freq;
analyze(input_pad,freq);
analyze(output_pad,freq);
```

- 3 De-embed the S-parameters.** Extract the S-parameters of the DUT from the measured S-parameters by removing the effects of the input and output pads.

```
z0 = measured_data.Z0;

input_pad_sparams = extract(input_pad.AnalyzedResult,...
    'S_Parameters',z0);
output_pad_sparams = extract(output_pad.AnalyzedResult,...
    'S_Parameters',z0);

de_embedded_sparams =
deembedsparams(measured_data.S_Parameters,...
    input_pad_sparams, output_pad_sparams);
```

- 4 Create a data object for the de-embedded S-parameters.** In a later step, you use this data object to plot the de-embedded S-parameters.

```
de_embedded_data = rfdata.data('Z0',z0,...
    'S_Parameters',de_embedded_sparams,...
    'Freq',freq);
```

5 Plot the measured and de-embedded S_{11} parameters. Type the following set of commands at the MATLAB prompt to plot both the measured and the de-embedded S_{11} parameters on a Z Smith Chart:

```
hold off;
h = smith(measured_data,'S11');
set(h, 'Color', [1 0 0]);
hold on
i = smith(de_embedded_data,'S11');
set(i,'Color', [0 0 1],'LineStyle',':');
l = legend;
legend(l, {'Measured S_{11}', 'De-embedded S_{11}'});
legend show;
```

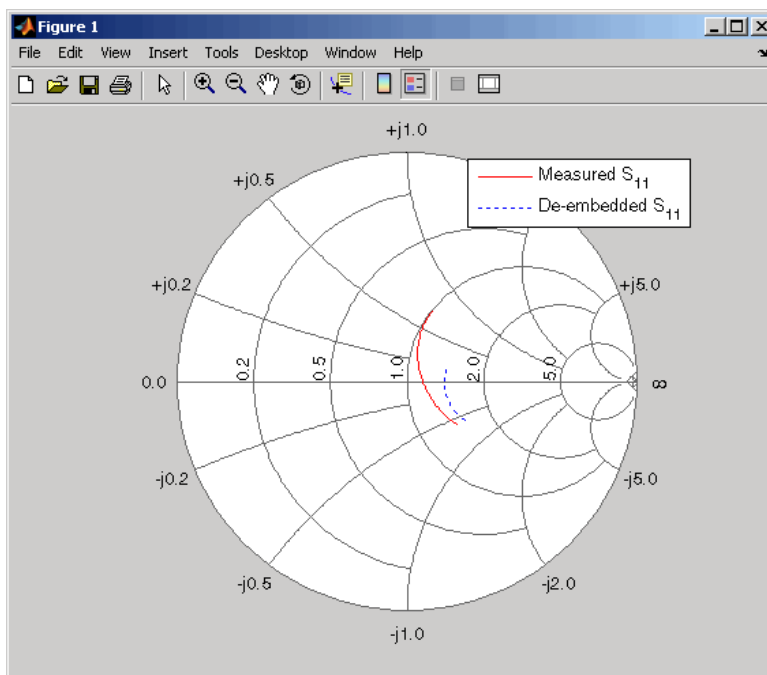

- 6 Plot the measured and de-embedded S_{22} parameters.** Type the following set of commands at the MATLAB prompt to plot the measured and the de-embedded S_{22} parameters on a Z Smith Chart:

```
figure;
hold off;
h = smith(measured_data,'S22');
set(h, 'Color', [1 0 0]);
hold on
i = smith(de_embedded_data,'S22');
set(i,'Color', [0 0 1],'LineStyle',':');
l = legend;
legend(l, {'Measured S_{22}', 'De-embedded S_{22}'});
legend show;
```

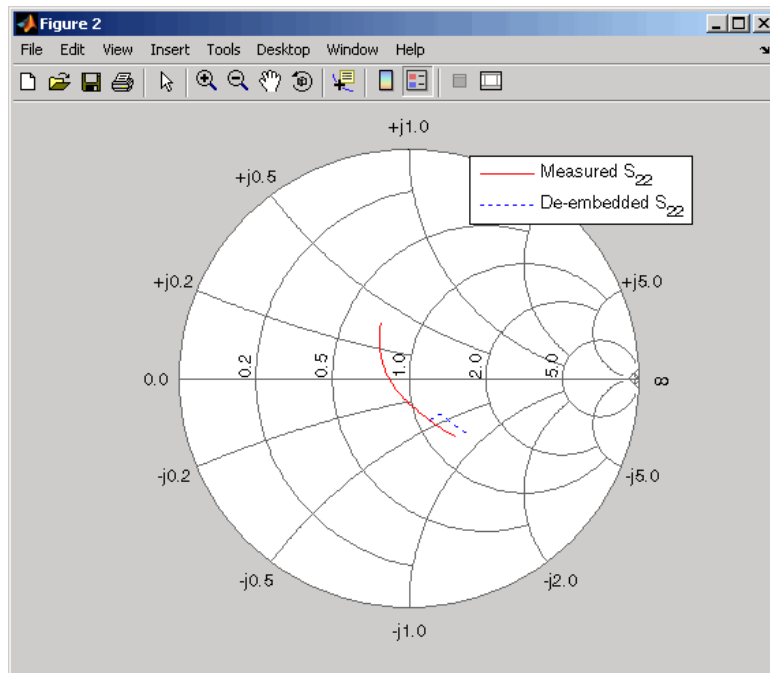

7 Plot the measured and de-embedded S_{21} parameters. Type the following set of commands at the MATLAB prompt to plot the measured and the de-embedded S_{21} parameters, in decibels, on an X-Y plane:

```
figure
hold off;
h = plot(measured_data,'S21', 'db');
set(h, 'Color', [1 0 0]);
hold on
i = plot(de_embedded_data,'S21','db');
set(i,'Color', [0 0 1],'LineStyle',':');
l = legend;
legend(l, {'Measured S_{21}', 'De-embedded S_{21}'});
legend show;
hold off;
```

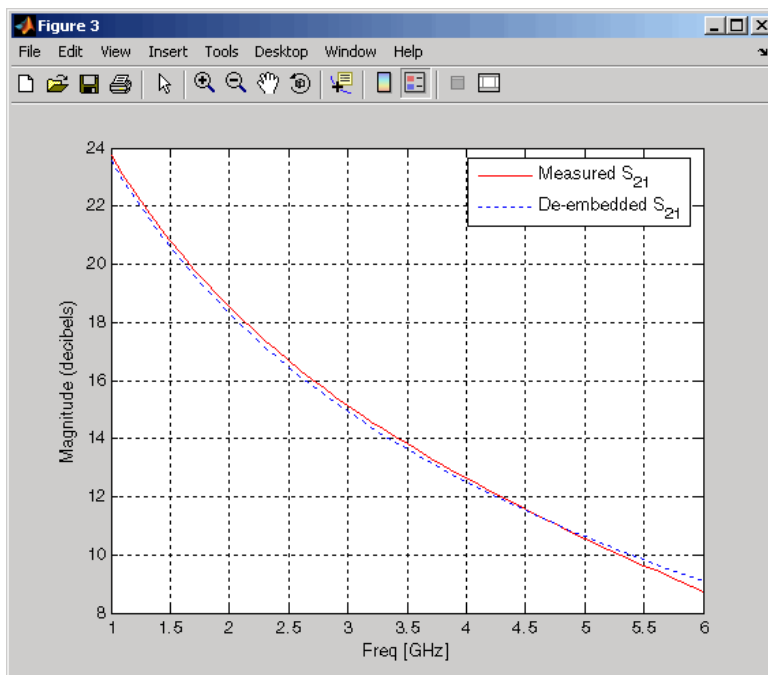

Exporting Verilog-A Models

- “Modeling RF Objects Using Verilog-A” on page 4-2
- “How to Export a Verilog-A Model” on page 4-5

Modeling RF Objects Using Verilog-A

In this section...
“Overview of Verilog-A Support” on page 4-2
“Behavioral Modeling Using Verilog-A” on page 4-2
“Supported Verilog-A Models” on page 4-3

Overview of Verilog-A Support

Verilog-A is a language for modeling the high-level behavior of analog components and networks. Verilog-A describes components mathematically, for fast and accurate simulation.

RF Toolbox software lets you export a Verilog-A description of your circuit. You can create a Verilog-A model of any passive RF component or network and use it as a behavioral model for transient analysis in a third-party circuit simulator. This capability is useful in signal integrity engineering. For example, you can import the measured four-port S-parameters of a backplane into the toolbox, export a Verilog-A model of the backplane to a circuit simulator, and use the model to determine the performance of your driver and receiver circuitry when they are communicating across the backplane.

Behavioral Modeling Using Verilog-A

The Verilog-A language is a high-level language that uses modules to describe the structure and behavior of analog systems and their components. A *module* is a programming building block that forms an executable specification of the system.

Verilog-A uses modules to capture high-level analog behavior of components and systems. Modules describe circuit behavior in terms of

- Input and output nets characterized by predefined Verilog-A disciplines that describe the attributes of the nets.
- Equations and module parameters that define the relationship between the input and output nets mathematically.

When you create a Verilog-A model of your circuit, the toolbox writes a Verilog-A module that specifies circuit's input and output nets and the mathematical equations that describe how the circuit operates on the input to produce the output.

For more information on the Verilog-A language, see the Verilog-A Reference Manual.

Supported Verilog-A Models

RF Toolbox software lets you export a Verilog-A model of an `rfmodel` object. The toolbox provides one `rfmodel` object, `rfmodel.rational`, that you can use to represent any RF component or network for export to Verilog-A.

The `rfmodel.rational` object represents components as rational functions in pole-residue form, as described in the `rfmodel.rational` reference page. This representation can include complex poles and residues, which occur in complex-conjugate pairs.

The toolbox implements each `rfmodel.rational` object as a series of Laplace Transform S-domain filters in Verilog-A using the numerator-denominator form of the Laplace transform filter:

$$H(s) = \frac{\sum_{k=0}^M n_k s^k}{\sum_{k=0}^N d_k s^k}$$

where

- M is the order of the numerator polynomial.
- N is the order of the denominator polynomial.
- n_k is the coefficient of the k^{th} power of s in the numerator.
- d_k is the coefficient of the k^{th} power of s in the denominator.

The number of poles in the rational function is related to the number of Laplace transform filters in the Verilog-A module. However, there is

not a one-to-one correspondence between the two. The difference arises because the toolbox combines each pair of complex-conjugate poles and the corresponding residues in the rational function to form a Laplace transform numerator and denominator with real coefficients. the toolbox converts the real poles of the rational function directly to a Laplace transform filter in numerator-denominator form.

How to Export a Verilog-A Model

In this section...

“Representing a Circuit Object with a Model Object” on page 4-5

“Writing a Verilog-A Module” on page 4-7

Representing a Circuit Object with a Model Object

Before you can write a Verilog-A model of an RF circuit object, you need to create an `rfmodel.rational` object to represent the component.

There are two ways to create an RF model object:

- You can fit a rational function model to the component data using the `rationalfit` function.
- You can use the `rfmodel.rational` constructor to specify the pole-residue representation of the component directly.

This section discusses using a rational function model. For more information on using the constructor, see the `rfmodel.rational` reference page.

When you use the `rationalfit` function to create an `rfmodel.rational` object that represents an RF component, the arguments you specify affect how quickly the resulting Verilog-A model runs in a circuit simulator.

You can use the `rationalfit` function with only the two required arguments. The syntax is:

```
model_obj = rationalfit(freq,data)
```

where

- `model_obj` is a handle to the rational function model object.
- `data` is a vector that contains the data to fit.
- `freq` is a vector of frequency values that correspond to the data values.

For faster simulation, create a model object with the smallest number of poles required to accurately represent the component. Use the following arguments, which are described in detail in the `rationalfit` function reference page, to control the number of poles:

- `delayfactor` — controls the amount of delay used to fit the data. Specify a value that reflects the amount of delay in your data. Delay introduces a phase shift in the frequency domain that may require a large number of poles to fit using a rational function model. When you specify the `delayfactor`, the `rationalfit` function represents the delay as an exponential phase shift. This phase shift allows the function to fit the data using fewer poles.
- `tol` — the relative error-fitting tolerance, in decibels. Specify the largest acceptable tolerance for your application. Using tighter tolerance values may force the `rationalfit` function to add more poles to the model to achieve a better fit.

The syntax is:

```
model_obj = rationalfit(freq,data,tol,weight,delayfactor)
```

where `weight` is a vector that specifies the weighting of the fit at each frequency.

Note You can also specify the number of poles directly using the `npoles` argument. The model accuracy is not guaranteed with approach, so you should not specify `npoles` when accuracy is critical. For more information on the `npoles` argument, see the `rationalfit` reference page.

If you plan to integrate the Verilog-A module into a large design for simulation using detailed models, such as transistor-level circuit models, the simulation time consumed by a Verilog-A module may have a trivial impact on the overall simulation time. In this case, there is no reason to take the time to optimize the rational function model of the component.

For more information on the `rationalfit` function arguments, see the `rationalfit` reference page.

Writing a Verilog-A Module

You use the `writeva` method to create a Verilog-A module that describes the RF model object. This method writes the module to a specified file.

The following code illustrates how to write a Verilog-A module for the model object `model_obj` to the file `obj1.va`. The module has differential input nets, `inp` and `inn`, and differential output nets, `outp` and `outn`. The method returns a status of `True` if the operation is successful and `False` otherwise.

```
status = writeva(model_obj, 'obj1', {'inp', 'inn'}, {'outp', 'outn'})
```

The `writeva` reference page describes the method arguments in detail.

An example of exporting a Verilog-A module appears in the RF Toolbox demo, *Modeling a High-Speed Backplane (Part 3: Rational Function Model to a Verilog-A Module)*.

RF Tool: An RF Analysis GUI

- “Introduction to RF Tool” on page 5-2
- “Creating and Importing Circuits” on page 5-6
- “Modifying Component Data” on page 5-19
- “Analyzing Circuits” on page 5-20
- “Exporting RF Objects” on page 5-23
- “Managing Circuits and Sessions” on page 5-27
- “Example — Modeling an RF Network Using RF Tool” on page 5-31

Introduction to RF Tool

In this section...
“What Is RF Tool?” on page 5-2
“Opening RF Tool” on page 5-2
“RF Tool Window” on page 5-3
“RF Tool Workflow” on page 5-5

What Is RF Tool?

RF Tool is a GUI that provides a visual interface for creating and analyzing RF components and networks. You can use RF Tool as a convenient alternative to the command-line RF circuit design and analysis objects and methods that come with RF Toolbox software.

RF Tool provides the ability to

- Create and import circuits.
- Set circuit parameters.
- Analyze circuits.
- Display circuit S-parameters in tabular form and on X-Y plots, polar plots, and Smith Charts.
- Export circuit data to the MATLAB workspace and to data files.

Opening RF Tool

To open RF Tool, type the following at the MATLAB prompt:

```
rftool
```

For a description of the RF Tool GUI, see “RF Tool Window” on page 5-3. To learn how to create and import circuits, see “Creating and Importing Circuits” on page 5-6.

Note The work you do with this tool is organized into sessions. Each session is a collection of independent RF circuits, which can be RF components or RF networks. You can save sessions and then load them for later use. For more information, see “Working with Sessions” on page 5-28.

RF Tool Window

The RF Tool window consists of the following three panes:

- **RF Component List**

Shows the components and networks in the session. The top-level node is the session.

- **Component Parameters**

Displays options and settings pertaining to the node you selected in the **RF Component List** pane.

- **Analysis**

Displays options and settings pertaining to the circuit analysis and results display. After you analyze the circuit, this pane displays the analysis results and provides an interface for you to view the S-parameter data and modify the displayed plots.

The following figure shows the RF Tool window.

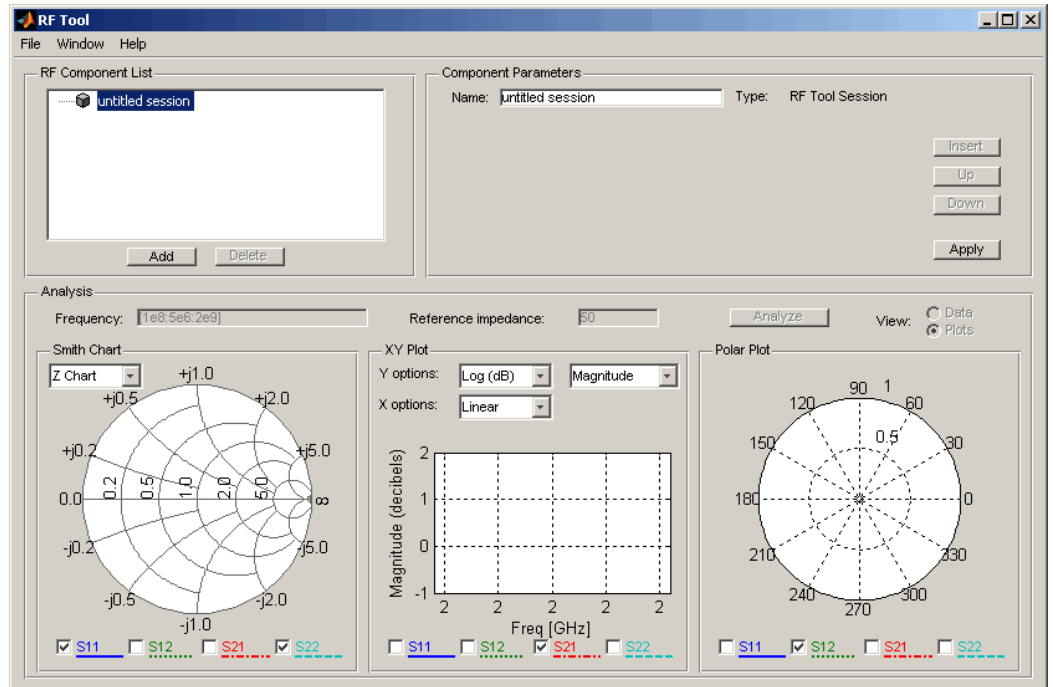

RF Tool Workflow

When you analyze a circuit using the RF Tool GUI, your workflow might include the following tasks:

1 Build the circuit by

- Creating RF components and networks.
- Importing components and networks from the MATLAB workspace or from a data file.

See “Creating and Importing Circuits” on page 5-6.

2 Specify component data.

See “Modifying Component Data” on page 5-19.

3 Analyze the circuit.

See “Analyzing Circuits” on page 5-20.

4 Export the circuit to the MATLAB workspace or to a file.

See “Exporting RF Objects” on page 5-23.

Creating and Importing Circuits

In this section...
“Circuits in RF Tool” on page 5-6
“Creating RF Components” on page 5-6
“Creating RF Networks” on page 5-10
“Importing RF Objects” on page 5-15

Circuits in RF Tool

In RF Tool, you can create circuits that include RF components and RF networks. Networks can contain both components and other networks.

Note In the circuit object command line interface, you create networks by building components and then connecting them together to form a network. In contrast, you build networks in RF Tool by creating a network and then populating it with components.

Creating RF Components

This section contains the following topics:

- “Available RF Components” on page 5-7
- “How to Add an RF Component to a Session” on page 5-8

Available RF Components

The following table lists the RF components you can create using RF Tool and the corresponding RF Toolbox object.

RF Component	Corresponding RF Object
Data File	<code>rfckt.datafile</code>
Delay Line	<code>rfckt.delay</code>
Coaxial Transmission Line	<code>rfckt.coaxial</code>
Coplanar Waveguide Transmission Line	<code>rfckt.cpw</code>
Microstrip Transmission Line	<code>rfckt.microstrip</code>
Parallel-Plate Transmission Line	<code>rfckt.parallelplate</code>
Transmission Line	<code>rfckt.txline</code>
Two-Wire Transmission Line	<code>rfckt.twowire</code>
Series RLC	<code>rfckt.seriesrlc</code>
Shunt RLC	<code>rfckt.shuntrlc</code>
LC Bandpass Pi	<code>rfckt.lcbandpasspi</code>
LC Bandpass Tee	<code>rfckt.lcbandpasstee</code>
LC Bandstop Pi	<code>rfckt.lcbandstoppi</code>
LC Bandstop Tee	<code>rfckt.lcbandstoptee</code>
LC Highpass Pi	<code>rfckt.lchighpasspi</code>
LC Highpass Tee	<code>rfckt.lchighpasstee</code>
LC Lowpass Pi	<code>rfckt.lclowpasspi</code>
LC Lowpass Tee	<code>rfckt.lclowpasstee</code>

How to Add an RF Component to a Session

- 1** In the **RF Component List** pane, click **Add** to open the Create Network or Component dialog box.

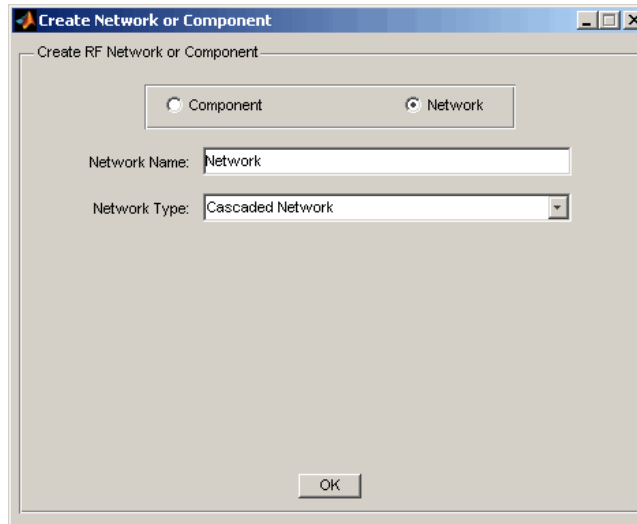

- 2** In the Create Network or Component dialog box, select **Component**.
- 3** In the **Component Name** field, enter a name for the component. This name is used to identify the component in the **RF Component List** pane. For example, Microstrip Component.

- From the **Component Type** menu, select the type of RF component you want to create. For example, Microstrip Transmission Line.

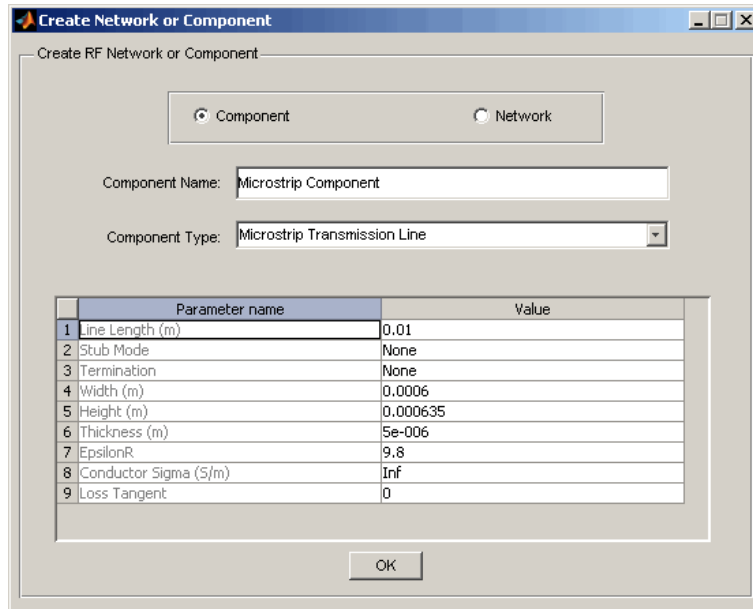

- Adjust the parameter values as necessary.

Note You can accept the default values for some or all of the parameters and then change them later. For information on modifying the parameter values of an existing component, see “Modifying Component Data” on page 5-19.

6 Click **OK**.

RF Tool adds the component to your session.

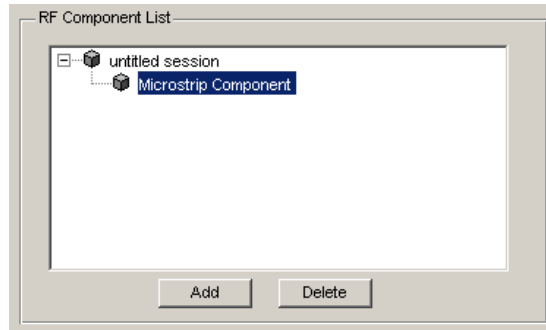

Creating RF Networks

You create an RF network in RF Tool by adding a network to the session and then adding components to the network.

This section contains the following topics:

- “Available RF Networks” on page 5-11
- “Adding an RF Network to a Session” on page 5-11
- “Populating an RF Network” on page 5-13
- “Reordering Circuits Within a Network” on page 5-14

Available RF Networks

The following table lists the RF networks you can create using RF Tool.

RF Network	Corresponding RF Toolbox Object
Cascaded Network	rfckt.cascade
Series Connected Network	rfckt.series
Parallel Connected Network	rfckt.parallel
Hybrid Connected Network	rfckt.hybrid
Inverse Hybrid Connected Network	rfckt.hybridg

Adding an RF Network to a Session

- 1 In the **RF Component List** pane, click **Add** to open the Create Network or Component dialog box.

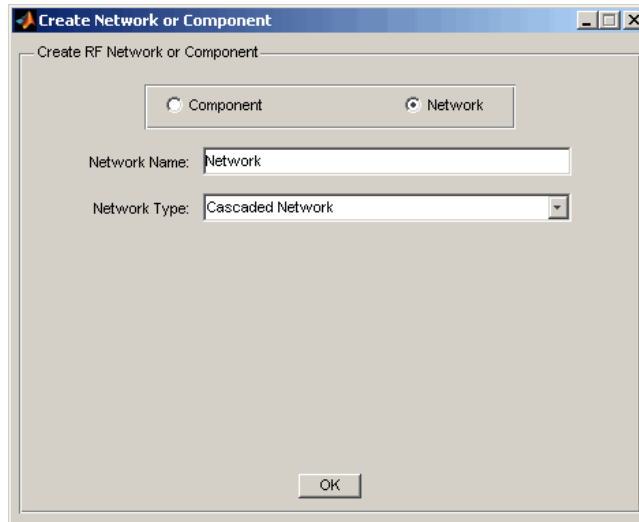

- 2 In the Create Network or Component dialog box, select the **Network** option button.

- 3** In the **Network Name** field, enter a name for the component. This name is used to identify the network in the **RF Component List** pane. For example, Series1.
- 4** From the **Network Type** menu, select the type of RF network you want to create. For example, Series Connected Network.

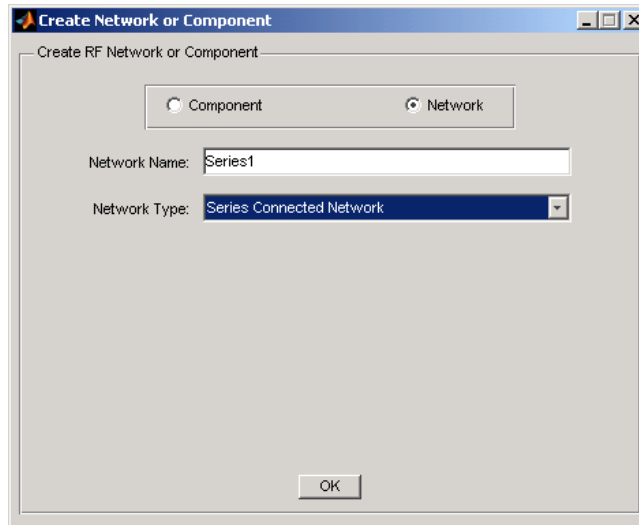

- 5** Click **OK**.

The RF Component List pane shows the new network.

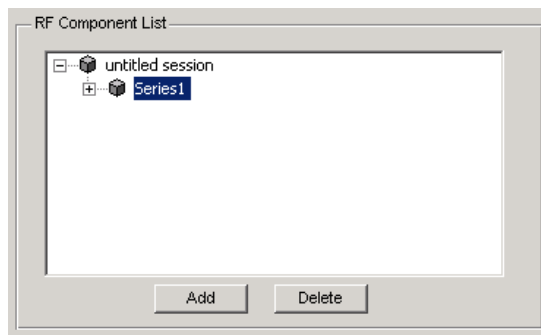

Populating an RF Network

After you create a network using RF Tool, you must populate it with RF components and networks. You insert a component or network into a network in much the same way you add one to a session.

To populate an RF network:

- 1 In the **RF Component List** pane, select the network component you want to modify. Then, in the **Component Parameters** pane, click **Insert**.

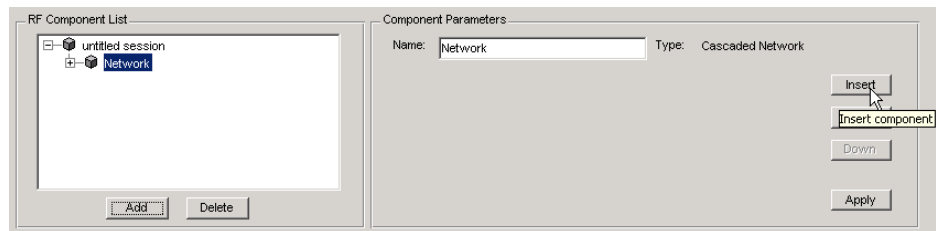

The Insert Component or Network dialog box appears.

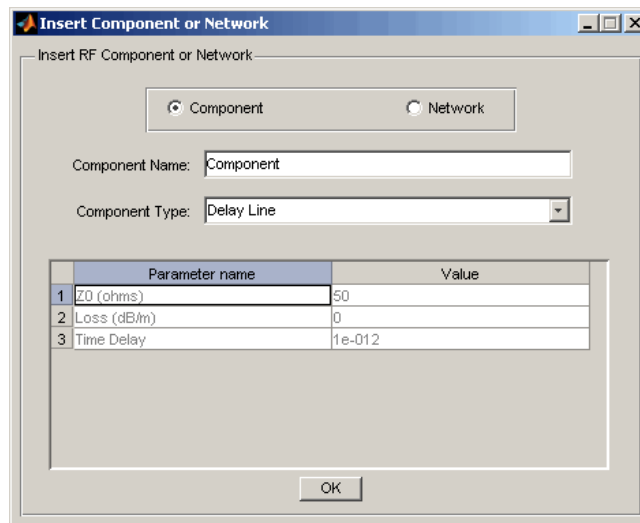

- 2 Click **Component** or **Network** in the Insert Component or Network dialog box to add either a component or a network.

Enter the component or network name, and select the appropriate type. If you are inserting a component, modify the parameter values as necessary. See “How to Add an RF Component to a Session” on page 5-8 or “Adding an RF Network to a Session” on page 5-11 for details.

As you insert components and networks into a network, they are reflected in the **RF Component List** and **Component Parameters** panes. The figure below shows an example of a cascaded network that contains two components and a network. The subnetwork, in turn, contains two components.

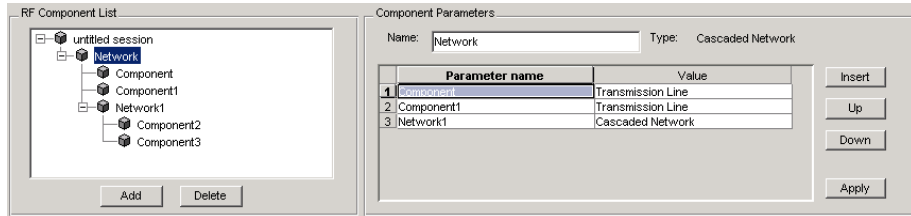

Reordering Circuits Within a Network

To change the order of the components and networks within a network:

- 1 In the **RF Component List** pane, select the network whose circuits you want to reorder.
- 2 In the **Component Parameters** pane, select the circuit whose position you want to change.
- 3 Click **Up** or **Down** until the circuit is where you want it.

To reverse the positions of Component1 and Network1 in the network shown in the following figure:

- 1** Select Network in the **RF Component List** pane.
- 2** Select Component1 in the **Component Parameters** pane.
- 3** Click **Down** in the **Component Parameters** pane.

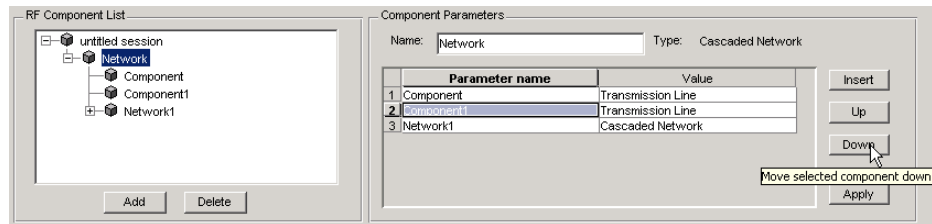

Importing RF Objects

RF Tool lets you import RF objects from your workspace and from files to the top level of your session. You can import the following types of objects:

- Complex component and network objects that you created in your workspace using RF Toolbox objects.
- Components and networks you exported into your workspace from another RF Tool session.

For information on exporting components and networks from an RF Tool session, see “Exporting RF Objects” on page 5-23.

After you have imported an object, you can change its name and work with it as you would any other component or network.

This section contains the following topics:

- “Importing from the Workspace” on page 5-16
- “Importing from a File into a Session” on page 5-16
- “Importing from a File into a Network” on page 5-18

Importing from the Workspace

To import RF circuit objects from the MATLAB workspace into your RF Tool session:

- 1 Select **Import From Workspace** from the **File** menu. The Import from Workspace dialog box appears. This dialog box lists the handles of all RF circuit (rfckt) objects in the workspace.

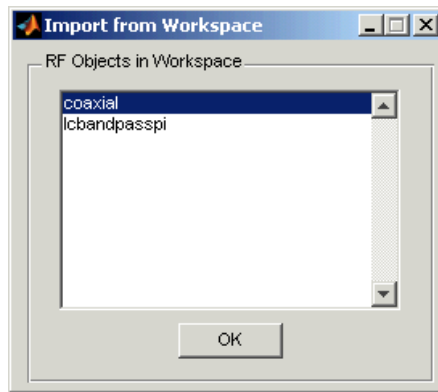

- 2 From the list of RF circuit objects, select the object you want to import, and click **OK**.

The object is added to your session with the same name as the object handle. If there is already a circuit by that name, RF Tool appends a numeral, starting with 1, to the new circuit name.

Importing from a File into a Session

You can import RF components from the following types of files into the top level of your session:

- S2P
- Y2P
- Z2P
- H2P

To import a component from one of these files:

- 1 Select **Import From File** from the **File** menu. A file browser appears.
- 2 Select the file type you want to import.
- 3 Select the name of the file to import from the list of files in the browser.

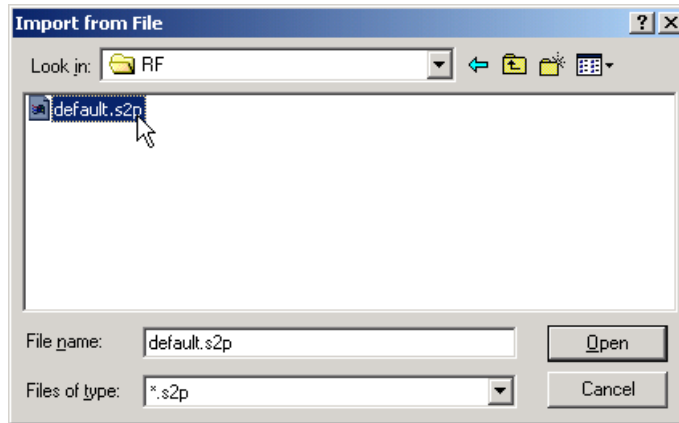

- 4 Click **Open** to add the object to your session as a component.

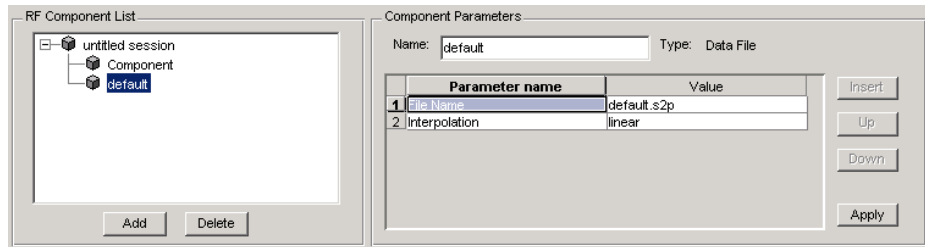

The name of the component is the file name without the extension. If there is already a component by that name, RF Tool appends a numeral, starting with 1, to the new component name. The file name, including the extension, appears as the value of the component's File Name parameter. If the file is not on the MATLAB path, the value of the File Name parameter also contains the file path.

Importing from a File into a Network

You can import RF components from the following types of files into a network:

- S2P
- Y2P
- Z2P
- H2P

To import an RF component from a file into a network:

- 1** Insert a Data File component into the network.

For more information on how add a component to a network, see “Populating an RF Network” on page 5-13.

- 2** Specify the name of the file from which to import the component in one of two ways:
 - Select the file name in the file name and type in the Import from File dialog box, and click **Open**.
 - Click **Cancel** to get out of the Import from File dialog box, and enter the file name in the **Value** field across from the **File Name** parameter in the Insert Component or Network dialog box.

“Example — Modeling an RF Network Using RF Tool” on page 5-31 shows this process.

Modifying Component Data

You can change the values of component parameters that you create and import. The component parameters in RF Tool correspond to the component properties that you specify in the command line.

To modify these values:

- 1** Select the component in the **RF Component List** pane.
- 2** In the **Component Parameters** pane, select the value you want to change, and enter the new value.

Valid values for component parameters are listed on the corresponding RF Toolbox reference page. Use the links in “Available RF Components” on page 5-7 and “Available RF Networks” on page 5-11 to access these pages.

- 3** Click **Apply**.

Analyzing Circuits

After you add your circuits, you can analyze them with RF Tool:

- 1 Select the component or network you want to analyze in the **RF Component List** pane of RF Tool. For example, select the LC Bandpass Pi component, as shown in the following figure.

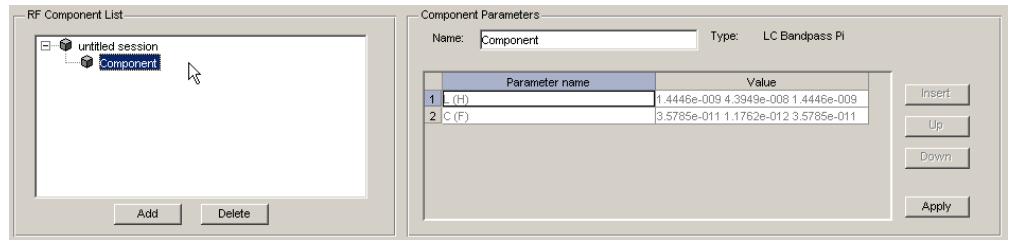

- 2 In the **Analysis** pane:

- Enter [1e8:5e6:2e9], the analysis frequency range and step size in hertz, in the **Frequency** field.

This value specifies an analysis from 0.1 GHz to 2 GHz in 5 MHz steps.

- Enter 50, the reference impedance in ohms, in the **Reference impedance** field.

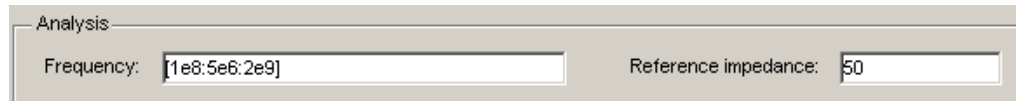

Note Alternately, you can specify the **Frequency** and **Reference impedance** values as MATLAB workspace variables or as valid MATLAB expressions.

3 Click Analyze.

The **Analysis** pane displays a Smith Chart, an XY plot, and a polar plot of the analyzed circuit.

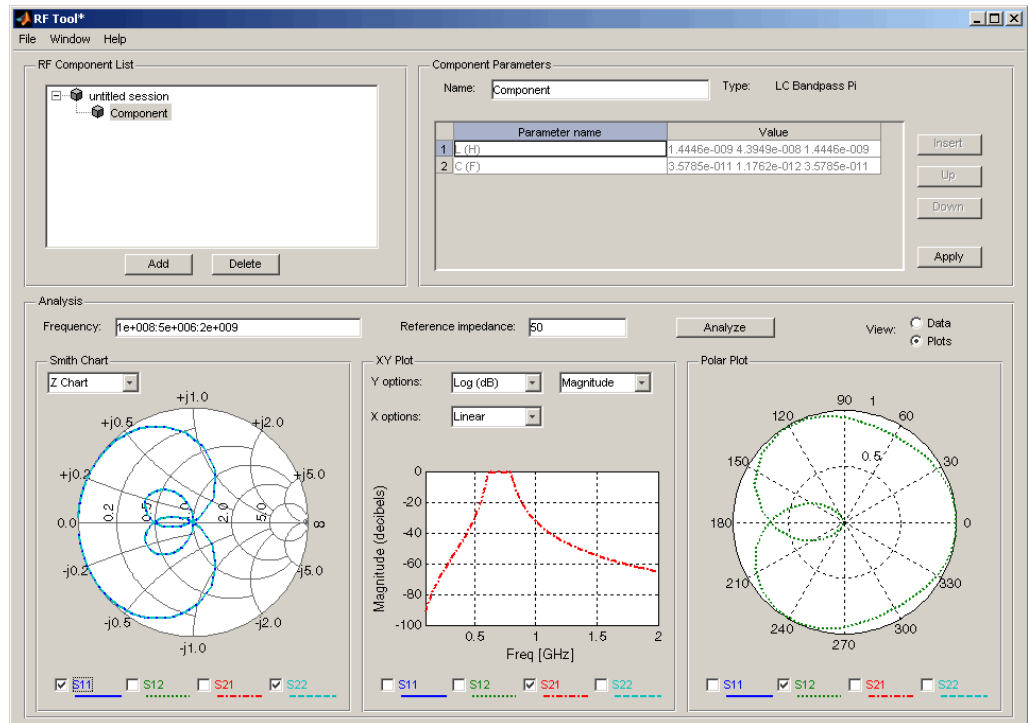

4 Select or deselect the S-parameter check boxes at the bottom of each plot to customize the parameters that the plot displays. Use the pull-downs at the top of each plot to customize the plot options.

The plots automatically update as you change the check box and pull-down options on the GUI.

- 5 Click **Data** in the upper-right corner of the **Analysis** pane to view the data in tabular form. The following figure shows the analysis data for the LC Bandpass Pi component at the frequencies and reference impedance shown in step 2.

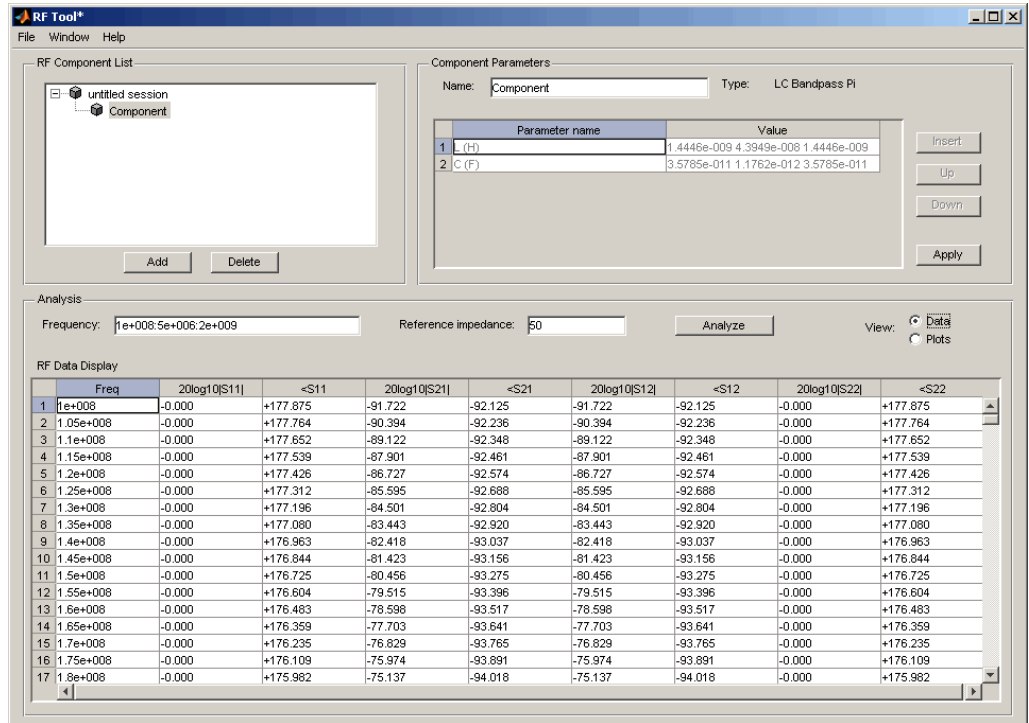

Note The magnitude, in decibels, of S_{11} is listed in the 20log10[S11] column and the phase, in degrees, of S_{11} is listed in the <S11 column.

Exporting RF Objects

In this section...
“Exporting Components and Networks” on page 5-23
“Exporting to the Workspace” on page 5-23
“Exporting to a File” on page 5-25

Exporting Components and Networks

You can export RF components and networks that you create and refine in RF Tool to your MATLAB workspace or to files. You export circuits for the following reasons:

- To perform additional analysis using RF Toolbox functions that are not available in RF Tool.
- To incorporate them into larger RF systems.
- To import them into another session.

Exporting to the Workspace

RF Tool enables you to export components and networks to the MATLAB workspace. In your workspace, you can use the resulting circuit (`rfckt`) object as you would any other RF circuit object.

To export a component or network to the workspace:

- 1** Select the component or network to export in the **RF Component List** pane of RF Tool.

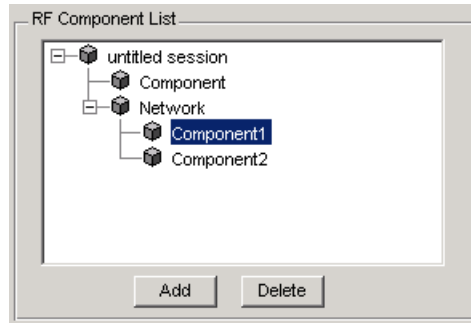

- 2** Select **Export to Workspace** from the **File** menu.
- 3** Enter a name for the exported object's handle in the **Variable name** field and click **OK**. The default name is the name of the component or network prefaced with the string 'rft_'.

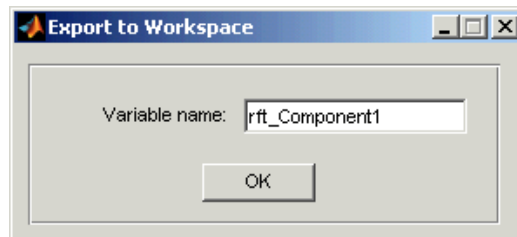

The component or network becomes accessible in the workspace via the specified object handle.

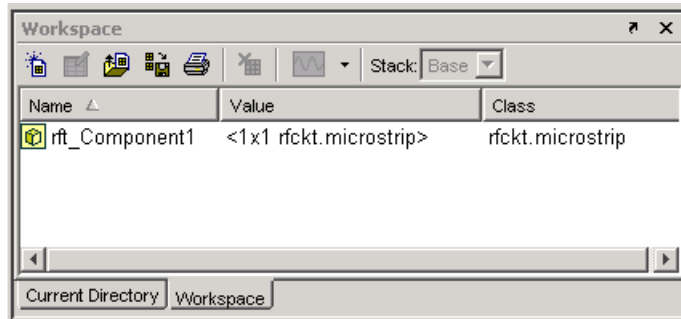

Exporting to a File

RF Tool lets you export components and networks to files in S2P format.

Note You must analyze a component or network in RF Tool before you can export it to a file. See “Analyzing Circuits” on page 5-20 for more information.

To export a component or network to a file:

- 1 Select the component or network to export in the **RF Component List** pane of RF Tool.

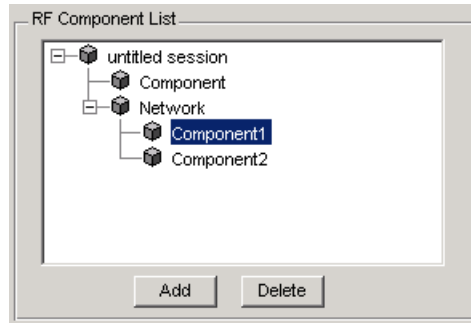

- 2 Select **Export To File** from the **File** menu to open the file browser.

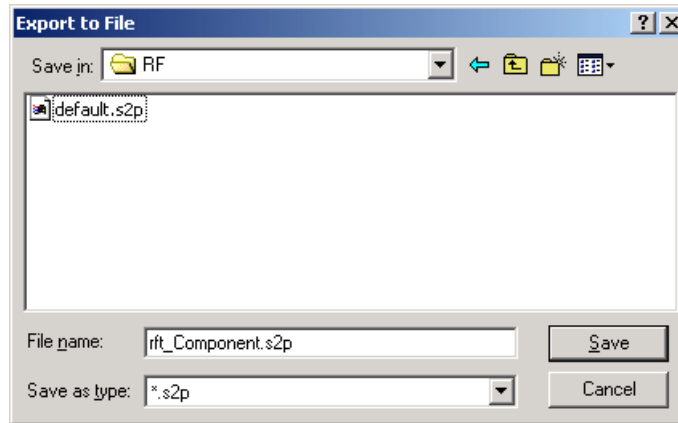

- 3 Browse to the appropriate directory. Enter the name you want to give the file and click **Save**.

The default file name is the current name of the component or network prefaced with the string 'rft_'. RF Tool also converts any characters that are not alphanumeric to underscores (_).

Managing Circuits and Sessions

In this section...

- “Working with Circuits” on page 5-27
- “Working with Sessions” on page 5-28

Working with Circuits

In addition to building and specifying circuits, the RF Tool GUI allows you to perform the following tasks:

- “Deleting Circuits” on page 5-27
- “Renaming Circuits” on page 5-28

Deleting Circuits

To delete a circuit from your session:

- 1 Select the circuit in the **RF Component List** pane.
- 2 Click **Delete**.

Note If the circuit you delete is a network, RF Tool deletes the network everything in the network.

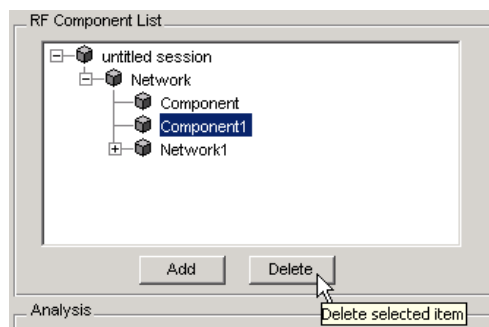

Renaming Circuits

To rename a component or a network:

- 1 Select the component or network in the **RF Component List** pane.
- 2 Type the new name in the **Name** field of the **Component Parameters** pane.
- 3 Click **Apply**.

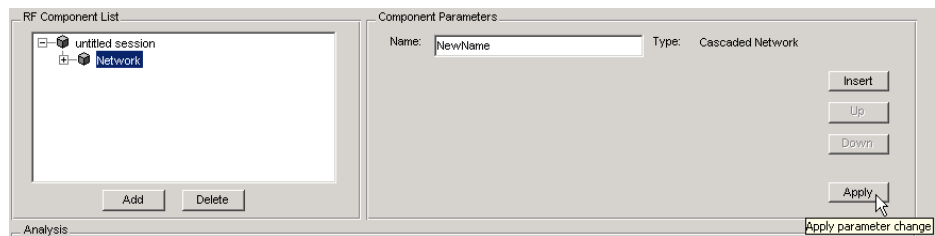

Working with Sessions

The work you do with RF Tool is organized into sessions. Each session is a collection of independent RF circuits, which can be RF components or RF networks.

This section contains the following topics:

- “Naming or Renaming a Session” on page 5-28
- “Saving a Session” on page 5-29
- “Opening an Existing Session” on page 5-30
- “Starting a New Session” on page 5-30

Naming or Renaming a Session

To name or rename an RF session:

- 1 Select the session, or top-level node, in the **RF Component List** pane. (The session is selected by default when you open the RF Tool GUI.)

- 2 Type the desired name in the **Name** field of the **Component Parameters** pane.
- 3 Click **Apply**.

Saving a Session

To save your session, select **Save Session** or **Save Session As** from the **File** menu. The first time you save a session a browser opens, prompting you for a file name.

Note The default file name is the session name with any characters that are not alphanumeric converted to underscores (_). The name of the session itself is unchanged.

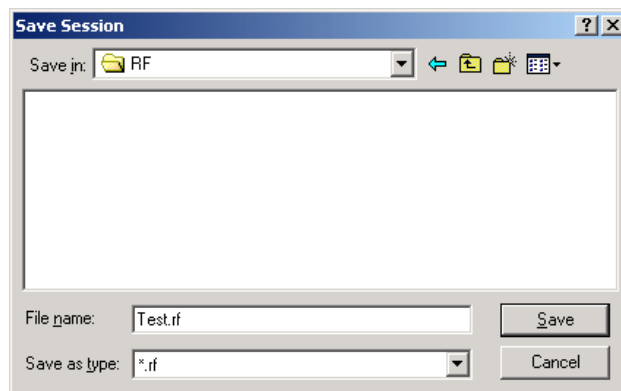

For example, to save your session as **Test.rf** in your current working directory, you would type **Test** in the **File name** field as shown above. RF Tool adds the **.rf** extension automatically to all RF Tool sessions you save.

If the name of your session is **gk's session**, the default file name is **gk_s_session.rf**.

Opening an Existing Session

You can load an existing session into RF Tool by selecting **Open Session** from the **File** menu. A browser enables you to select from your previously saved sessions.

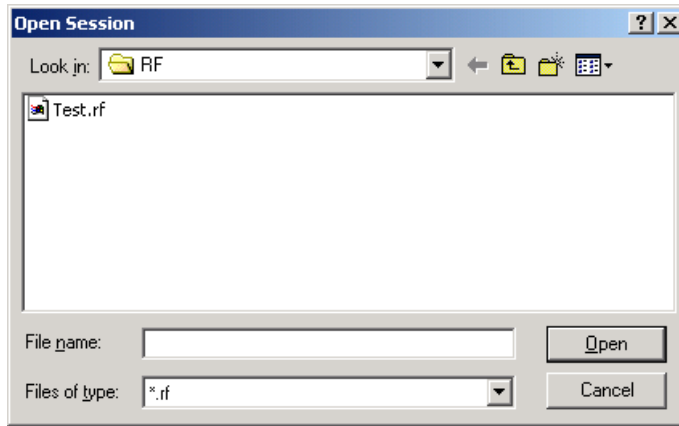

Before opening the requested session, RF Tool prompts you to save your current session.

Starting a New Session

To start a new session, select **New Session** from the **File** menu. A new session opens in RF Tool. All its values are set to their defaults.

Before starting a new session, RF Tool prompts you to save your current session.

Example — Modeling an RF Network Using RF Tool

In this section...

“Overview of RF Tool Example” on page 5-31

“Starting RF Tool” on page 5-31

“Creating the Amplifier Network” on page 5-31

“Populating the Amplifier Network” on page 5-34

“Simulating the Amplifier Network” on page 5-38

“Exporting the Network to the Workspace” on page 5-39

Overview of RF Tool Example

In this example, you model the gain and noise figure of a cascaded network and then analyze the network using RF Tool.

The network used in this example consists of an amplifier and two transmission lines. Here, you learn how to create and analyze the network using RF Tool.

Starting RF Tool

Type the following command at the MATLAB prompt to open the RF Tool window:

```
rftool
```

For more information about this GUI, see “RF Tool Window” on page 5-3.

Creating the Amplifier Network

In this part of the example, you create a network to connect the amplifier components in cascade.

1 In the **RF Component List** pane, click **Add**.

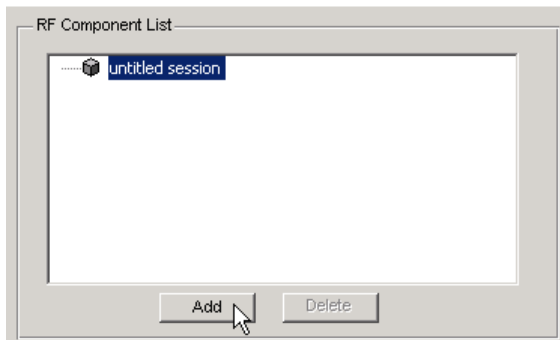

The Create Network or Component dialog box opens.

2 In the Create Network or Component dialog box:

- Select the **Network** option button.
- In the **Network Name** field, enter Amplifier Network.

This name is used to identify the network in the **RF Component List** pane.

- In the **Network Type** list, select Cascaded Network.

A Cascaded Network means that when you add components to the network, RF Tool connects them in cascade.

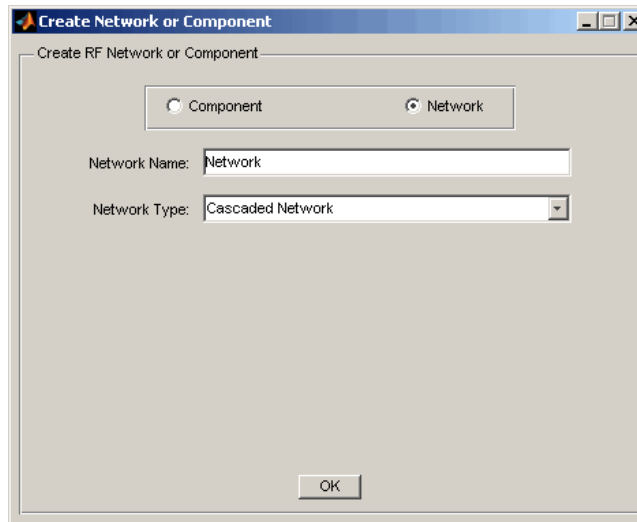

- 3 Click **OK** to add the cascaded network to the session.

The network now appears in the **RF Component List** pane.

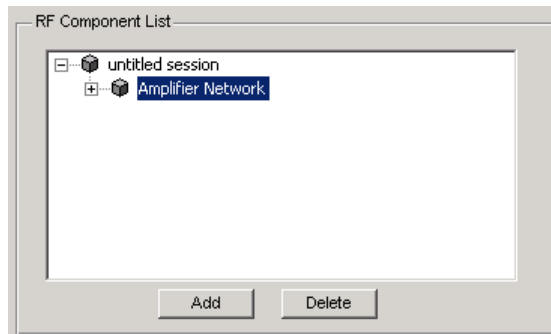

Populating the Amplifier Network

This part of the example shows how to add the following components to the network:

- “Transmission Line 1” on page 5-34
- “Amplifier” on page 5-35
- “Transmission Line 2” on page 5-37

Transmission Line 1

- 1 In the **Component Parameters** pane, click **Insert** to open the Insert Component or Network dialog box.

2 In the Insert Component or Network dialog box:

- Select the **Component** option button.
- In the **Component Name** field, enter Short Transmission Line.
This name is used to identify the component in the **RF Component List** pane.
- In the **Component Type** pull-down list, select Transmission Line.
- In the **Value** field across from the **Line Length (m)** parameter, enter 0.001.

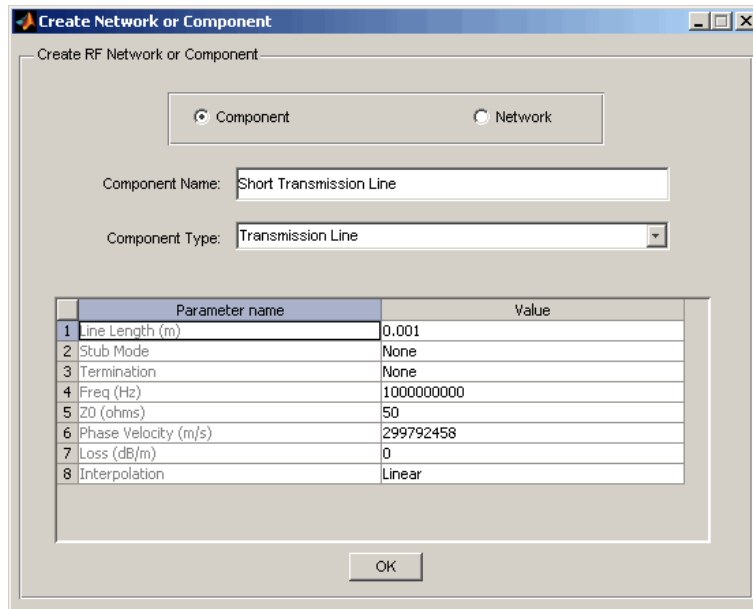

3 Click **OK** to add the transmission line to the network.

Amplifier

1 In the **Component Parameters** pane, click **Insert** to open the Insert Component or Network dialog box.

2 In the Insert Component or Network dialog box:

- Select the **Component** option button.
- In the **Component Name** field, enter Amplifier.

This name is used to identify the component in the **RF Component List** pane.

- In the **Component Type** list, select Data File.
- In the Import from File dialog box that appears, click **Cancel** . You will specify the name of the file from which to import data in a later step.
- In the **Value** field across from the **Interpolation** parameter, enter cubic.

This value tells RF Tool to use cubic interpolation to determine the behavior of the amplifier at frequency values that are not specified explicitly in the data file.

- In the **Value** field across from the **File Name** parameter, enter default.amp.

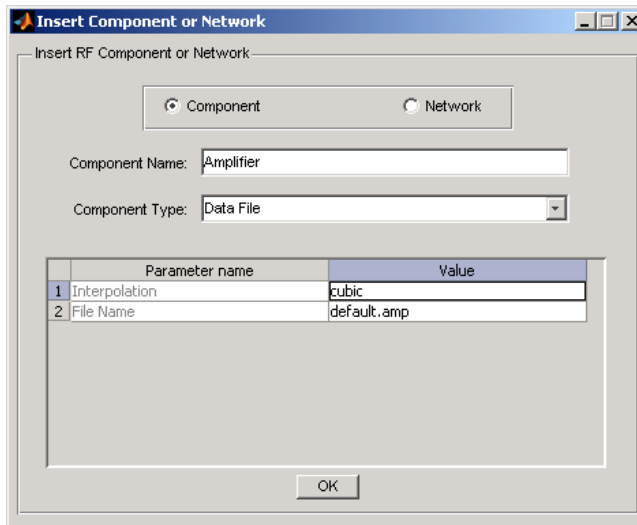

3 Click **OK** to add the amplifier to the network.

Transmission Line 2

- 1 In the **Component Parameters** pane, click **Insert** to open the Insert Component or Network dialog box.
- 2 In the Insert Component or Network dialog box, perform the following actions:
 - Select the **Component** option button.
 - In the **Component Name** field, enter Long Transmission Line.
This name is used to identify the component in the **RF Component List** pane.
 - In the **Component Type** list, select Transmission Line.
 - In the **Value** field across from the **Line Length (m)** parameter, enter 0.025.
 - In the **Value** field across from the **Phase Velocity (m/s)** parameter, enter 2.0e8.

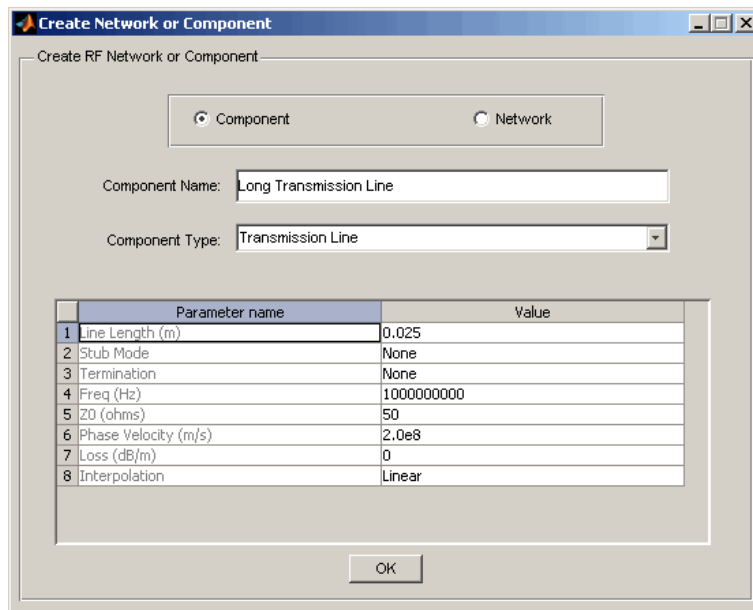

3 Click **OK** to add the transmission line to the network.

Simulating the Amplifier Network

In this part of the example, you specify the range of frequencies over which to analyze the amplifier network and then run the analysis.

1 In the **Analysis** pane, change the **Frequency** entry to [1.0e9:1e7:2.9e9].

This value specifies an analysis from 1 GHz to 2.9 GHz by 10 MHz.

In the **Analysis** pane, click **Analyze** to simulate the network at the specified frequencies.

RF Tool displays a Smith Chart, an XY plot, and a polar plot of the analyzed circuit.

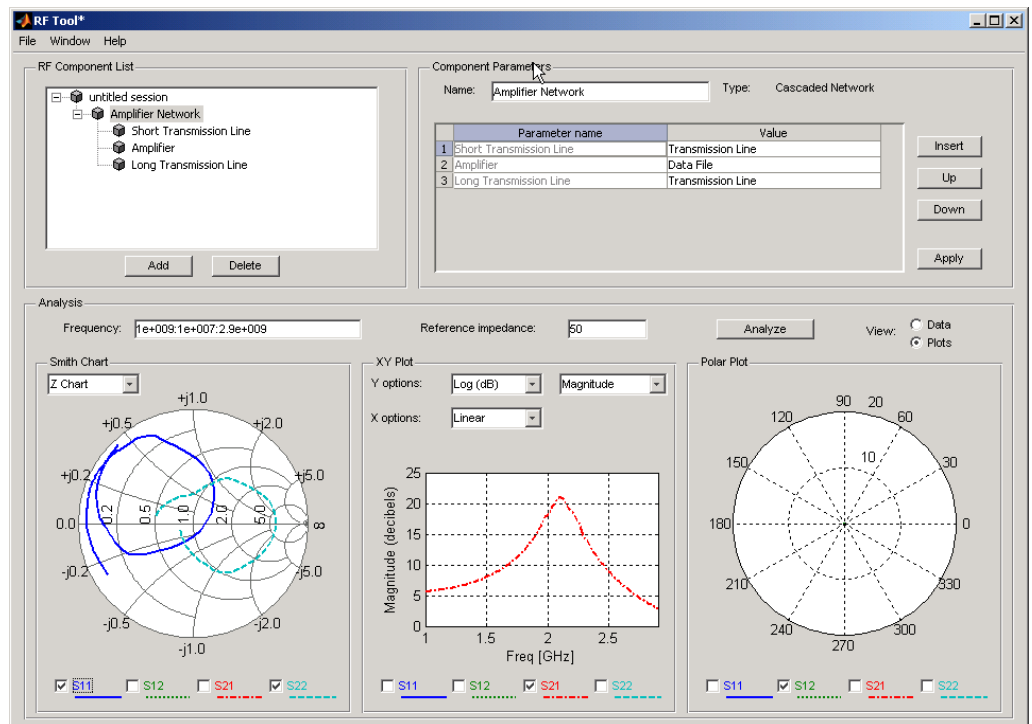

You can modify the plots by

- Selecting and deselecting the S-parameter check boxes at the bottom of each plot to customize the parameters that the plot displays.
- Using the pull-downs at the top of each plot to customize the plot options.

Exporting the Network to the Workspace

RF Tool lets you export components and networks to the workspace as circuit objects so you can use the RF Toolbox functions to perform additional analysis. This part of the example shows how to export the amplifier network to the workspace.

- 1 In the RF Tool window, select **File > Export to Workspace**.
- 2 In the **Variable name** field, enter `CascadedCkt`.

This name is the exported object's handle.

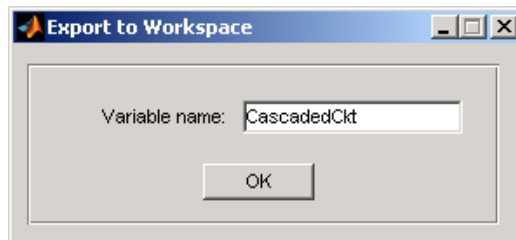

- 3 Click **OK**.

RF Tool exports the amplifier network to an `rfckt.cascade` object, with the specified object handle, in the MATLAB workspace.

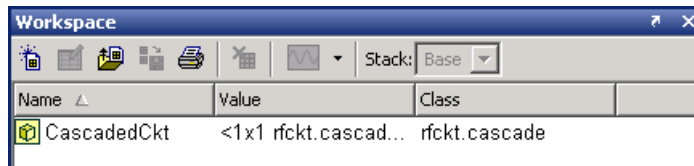

Object Reference

Circuit Objects (p. 6-2)

Create objects that represent RF components and networks for frequency-domain simulation

Data Objects (p. 6-4)

Create objects that store data

Model Objects (p. 6-5)

Create objects that represent RF components and networks for computing time-domain behavior and exporting models

Circuit Objects

Components (p. 6-2)

Represent individual RF components

Networks (p. 6-3)

Represent networks of RF components

Components

Active Components

`rfckt.amplifier`

Model RF amplifier

`rfckt.mixer`

Model 2-port object representing RF mixer and its local oscillator

Ladder Filters

`rfckt.lcbandpasspi`

Model bandpass pi filter

`rfckt.lcbandpasstee`

Model bandpass tee filter

`rfckt.lcbandstoppi`

Model bandstop pi filter

`rfckt.lcbandstoptee`

Model bandstop tee filter

`rfckt.lchighpasspi`

Model highpass pi filter

`rfckt.lchighpasstee`

Model highpass tee filter

`rfckt.lclowpasspi`

Model lowpass pi filter

`rfckt.lclowpasstee`

Model lowpass tee filter

RLC Components

`rfckt.seriesrlc`

Model series RLC component

`rfckt.shuntrlc`

Model shunt RLC component

Transmission Lines

<code>rfckt.coaxial</code>	Model coaxial transmission line
<code>rfckt.cpw</code>	Model coplanar waveguide transmission line
<code>rfckt.delay</code>	Model delay line
<code>rfckt.microstrip</code>	Model microstrip transmission line
<code>rfckt.parallelplate</code>	Model parallel-plate transmission line
<code>rfckt.rlcgline</code>	Model RLCG transmission line
<code>rfckt.twowire</code>	Model two-wire transmission line
<code>rfckt.txline</code>	Model general transmission line

Black Box Elements

<code>rfckt.datafile</code>	Model component or network from file data
<code>rfckt.passive</code>	Model passive component or network

Networks

<code>rfckt.cascade</code>	Model cascaded network
<code>rfckt.hybrid</code>	Model hybrid connected network
<code>rfckt.hybridg</code>	Model inverse hybrid connected network
<code>rfckt.parallel</code>	Model parallel connected network
<code>rfckt.series</code>	Model series connected network

Data Objects

<code>rfdata.data</code>	Store result of circuit object analysis
<code>rfdata.ip3</code>	Store frequency-dependent, third-order intercept points
<code>rfdata.mixerspur</code>	Store data from intermodulation table
<code>rfdata.network</code>	Store frequency-dependent network parameters
<code>rfdata.nf</code>	Store frequency-dependent noise figure data for amplifiers or mixers
<code>rfdata.noise</code>	Store frequency-dependent spot noise data for amplifiers or mixers
<code>rfdata.power</code>	Store output power and phase information for amplifiers or mixers

Model Objects

`rfmodel.rational`

Rational function model

Objects — Alphabetical List

rfckt.amplifier

Purpose	Model RF amplifier														
Class Description	Use the amplifier class to represent RF amplifiers that are characterized by network parameters, noise data, and nonlinearity data.														
Constructor Summary	<table><tr><td><code>rfckt.amplifier</code></td><td>Construct <code>rfckt.amplifier</code> object</td></tr></table>	<code>rfckt.amplifier</code>	Construct <code>rfckt.amplifier</code> object												
<code>rfckt.amplifier</code>	Construct <code>rfckt.amplifier</code> object														
Property Summary	<table><tr><td><code>AnalyzedResult</code></td><td>Computed S-parameters, noise figure, OIP₃, and group delay values</td></tr><tr><td><code>IntpType</code></td><td>Interpolation method</td></tr><tr><td><code>Name</code></td><td>Object name</td></tr><tr><td><code>NetworkData</code></td><td>Network parameter information</td></tr><tr><td><code>NoiseData</code></td><td>Noise information</td></tr><tr><td><code>NonlinearData</code></td><td>Nonlinearity information</td></tr><tr><td><code>nPort</code></td><td>Number of ports</td></tr></table>	<code>AnalyzedResult</code>	Computed S-parameters, noise figure, OIP ₃ , and group delay values	<code>IntpType</code>	Interpolation method	<code>Name</code>	Object name	<code>NetworkData</code>	Network parameter information	<code>NoiseData</code>	Noise information	<code>NonlinearData</code>	Nonlinearity information	<code>nPort</code>	Number of ports
<code>AnalyzedResult</code>	Computed S-parameters, noise figure, OIP ₃ , and group delay values														
<code>IntpType</code>	Interpolation method														
<code>Name</code>	Object name														
<code>NetworkData</code>	Network parameter information														
<code>NoiseData</code>	Noise information														
<code>NonlinearData</code>	Nonlinearity information														
<code>nPort</code>	Number of ports														
Method Summary	<table><tr><td><code>analyze</code></td><td>Analyze circuit object in frequency domain</td></tr><tr><td><code>calculate</code></td><td>Calculate specified parameters for circuit object</td></tr><tr><td><code>circle</code></td><td>Draw circles on Smith chart</td></tr><tr><td><code>extract</code></td><td>Extract array of network parameters from data object</td></tr><tr><td><code>gettop</code></td><td>Display operating conditions</td></tr></table>	<code>analyze</code>	Analyze circuit object in frequency domain	<code>calculate</code>	Calculate specified parameters for circuit object	<code>circle</code>	Draw circles on Smith chart	<code>extract</code>	Extract array of network parameters from data object	<code>gettop</code>	Display operating conditions				
<code>analyze</code>	Analyze circuit object in frequency domain														
<code>calculate</code>	Calculate specified parameters for circuit object														
<code>circle</code>	Draw circles on Smith chart														
<code>extract</code>	Extract array of network parameters from data object														
<code>gettop</code>	Display operating conditions														

listformat	List valid formats for specified circuit object parameter
listparam	List valid parameters for specified circuit object
loglog	Plot specified circuit object parameters using log-log scale
plot	Plot specified circuit object parameters on X-Y plane
plotyy	Plot specified object parameters with <i>y</i> -axes on both left and right sides
polar	Plot specified circuit object parameters on polar coordinates
read	Read RF data from file to new or existing circuit or data object
restore	Restore data to original frequencies
semilogx	Plot specified circuit object parameters using log scale for <i>x</i> -axis
semilogy	Plot specified circuit object parameters using log scale for <i>y</i> -axis
smith	Plot specified circuit object parameters on Smith chart
write	Write RF data from circuit or data object to file

Examples

```
amp = rfckt.amplifier('IntpType','cubic')  
  
amp =
```

```
Name: 'Amplifier'  
nPort: 2  
AnalyzedResult: [1x1 rfddata.data]  
IntpType: 'Cubic'  
NetworkData: [1x1 rfddata.network]  
NoiseData: [1x1 rfddata.noise]  
NonlinearData: [1x1 rfddata.power]
```

See Also

rfckt.datafile, rfckt.mixer, rfckt.passive, rfddata.data, rfddata.ip3, rfddata.network, rfddata.nf, rfddata.noise, rfddata.power

EIA/IBIS Open Forum, *Touchstone File Format Specification*, Rev. 1.1, 2002
(http://www.vhdl.org/pub/ibis/connector/touchstone_spec11.pdf).

Properties

AnalyzedResult

Purpose

Computed S-parameters, noise figure, OIP3, and group delay values

Values

rfddata.data object

Description

Handle to an rfddata.data object that contains the S-parameters, noise figure, OIP3, and group delay values computed over the specified frequency range using the analyze method. The default is a 1-by-1 rfddata.data object that contains the S-parameters, noise figure, OIP3, and group delay values that result from analyzing the values stored in the default.amp file at the frequencies stored in this file.

The `analyze` method computes the `AnalyzedResult` property using the data stored in the `rfckt.amplifier` object properties as follows:

- The `analyze` method uses the data stored in the `'NoiseData'` property of the `rfckt.amplifier` object to calculate the noise figure.
- The `analyze` method uses the data stored in the `'NonlinearData'` property of the `rfckt.amplifier` object to calculate OIP3.

If power data exists in the `'NonlinearData'` property, the block extracts the AM/AM and AM/PM nonlinearities from the power data.

If the `'NonlinearData'` property contains only IP3 data, the method computes and adds the nonlinearity by:

- 1** Using the third-order input intercept point value in dBm to compute the factor, f , that scales the input signal before the amplifier object applies the nonlinearity:

$$F_{AM/AM}(u) = u - \frac{u^3}{3}$$

- 2** Computing the scaled input signal by multiplying the amplifier input signal by f .
- 3** Limiting the scaled input signal to a maximum value of 1.
- 4** Applying an AM/AM conversion to the amplifier gain, according to the following cubic polynomial equation:

$$F_{AM/AM}(u) = u - \frac{u^3}{3}$$

where u is the magnitude of the scaled input signal, which is a unitless normalized input voltage.

- The `analyze` method uses the data stored in the `'NetworkData'` property of the `rfckt.amplifier` object to calculate the group delay values of the amplifier at the frequencies specified in `freq`, as described in the `analyze` reference page.

- The `analyze` method uses the data stored in the `'NetworkData'` property of the `rfckt.amplifier` object to calculate the S-parameter values of the amplifier at the frequencies specified in `freq`. If the `'NetworkData'` property contains network Y- or Z-parameters, the `analyze` method first converts the parameters to S-parameters. Using the interpolation method you specify with the `'IntpType'` property, the `analyze` method interpolates the S-parameter values to determine their values at the specified frequencies.

Specifically, the `analyze` method orders the S-parameters according to the ascending order of their frequencies, f_n . It then interpolates the S-parameters, using the MATLAB `interp1` function. For example, the curve in the following diagram illustrates the result of interpolating the S_{11} parameters at five different frequencies.

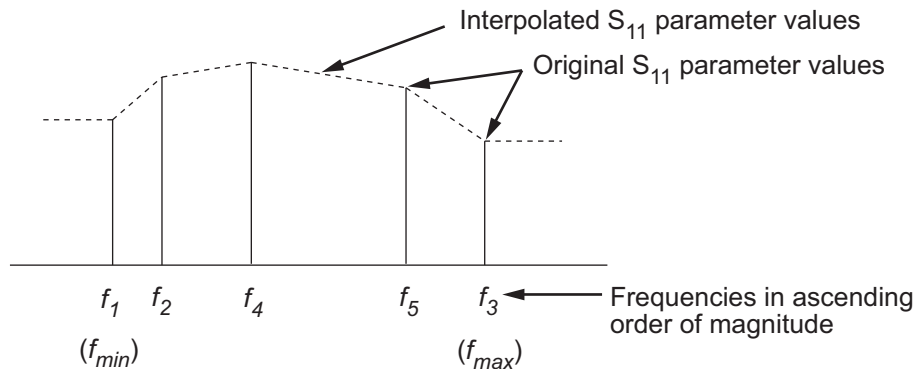

For more information, see “One-Dimensional Interpolation” and the `interp1` reference page in the MATLAB documentation.

As shown in the preceding diagram, the `analyze` method uses the parameter values at f_{min} , the minimum input frequency, for all frequencies smaller than f_{min} . It uses the parameters values at f_{max} , the maximum input frequency, for all frequencies greater than f_{max} . In both cases, the results may not be accurate, so you need to specify network parameter values over a range of frequencies that is wide enough to account for the amplifier behavior.

Examples

```
amp = rfckt.amplifier;
amp.AnalyzedResult

ans =

    Name: 'Data object'
    Freq: [191x1 double]
    S_Parameters: [2x2x191 double]
    GroupDelay: [191x1 double]
    NF: [191x1 double]
    OIP3: [191x1 double]
    Z0: 50
    ZS: 50
    ZL: 50
    IntpType: 'Linear'
```

IntpType

Purpose

Interpolation method

Values

'Linear' (default), 'Spline', or 'Cubic'

Description

The `analyze` method is flexible in that it does not require the frequencies of the specified S-parameters to match the requested analysis frequencies. If needed, `analyze` applies the interpolation and extrapolation method specified in the `IntpType` property to the specified data to create a new set of data at the requested analysis frequencies. The following table lists the available interpolation methods and describes each one.

rfckt.amplifier

Method	Description
Linear (default)	Linear interpolation
Spline	Cubic spline interpolation
Cubic	Piecewise cubic Hermite interpolation

Examples

```
amp = rfckt.amplifier;  
amp.IntpType = 'cubic'
```

```
amp =
```

```
Name: 'Amplifier'  
nPort: 2  
AnalyzedResult: [1x1 rfdata.data]  
IntpType: 'Cubic'  
NetworkData: [1x1 rfdata.network]  
NoiseData: [1x1 rfdata.noise]  
NonlinearData: [1x1 rfdata.power]
```

Name

Purpose

Object name

Values

'Amplifier'

Description

Read-only string that contains the name of the object.

Examples

```
amp = rfckt.amplifier;  
amp.Name
```



```
ans =  
  
Amplifier
```

NetworkData

Purpose

Network parameter information

Values

rfdata.network object

Description

An rfdata.network object that stores network parameter data. The default network parameter values are taken from the 'default.amp' data file.

Examples

```
amp = rfckt.amplifier;  
amp.NetworkData  
  
ans =  
  
Name: 'Network parameters'  
Type: 'S_PARAMETERS'  
Freq: [191x1 double]  
Data: [2x2x191 double]  
Z0: 50
```

NoiseData

Purpose

Noise information

Values

Scalar noise figure in decibels, `rfdata.noise` object or `rfdata.nf` object

Description

A scalar value or object that stores noise data. The default is an `rfdata.noise` object whose values are taken from the 'default.amp' data file.

Examples

```
amp = rfckt.amplifier;  
amp.NoiseData
```

```
ans =
```

```
Name: 'Spot noise data'  
Freq: [9x1 double]  
FMIN: [9x1 double]  
GAMMAOPT: [9x1 double]  
RN: [9x1 double]
```

NonlinearData

Purpose

Nonlinearity information

Values

Scalar OIP3 in decibels relative to one milliwatt, `rfdata.power` object or `rfdata.ip3` object

Description

A scalar value or object that stores nonlinearity data. The default is an `rfdata.power` object whose values are taken from the 'default.amp' data file.

Examples

```
amp = rfckt.amplifier;
```

```
amp.NonlinearData

ans =

    Name: 'Power data'
    Freq: 2.1000e+009
    Pin: {[20x1 double]}
    Pout: {[20x1 double]}
    Phase: {[20x1 double]}
```

nPort

Purpose

Number of ports

Values

2

Description

A read-only integer that indicates the object has two ports.

Examples

```
amp = rfckt.amplifier;
amp.nPort

ans =

    2
```

Constructor

rfckt.amplifier

rfckt.amplifier

Syntax

```
h = rfckt.amplifier
h = rfckt.amplifier('Property1',value1,'Property2',value2,
    ...)
```

Description

`h = rfckt.amplifier` returns an amplifier circuit object whose properties all have their default values.

```
h =
rfckt.amplifier('Property1',value1,'Property2',value2,...)
returns a circuit object, h, based on the specified properties. Properties
that you do not specify retain their default values.
```

Use the `read` method to read the amplifier data from a data file in one of the following formats:

- Touchstone
- Agilent P2D
- Agilent S2D
- AMP

See Appendix A, “AMP File Format” for information about the `.amp` format.

Purpose	Model cascaded network	
Class Description	Use the <code>cascade</code> class to represent cascaded networks of RF objects that are characterized by the components that make up the network.	
Constructor Summary	<code>rfckt.cascade</code>	Construct <code>rfckt.cascade</code> object
Property Summary	<code>AnalyzedResult</code>	Computed S-parameters, noise figure, OIP ₃ , and group delay values
	<code>Ckts</code>	Circuit objects in network
	<code>Name</code>	Object name
	<code>nPort</code>	Number of ports
Method Summary	<code>analyze</code>	Analyze circuit object in frequency domain
	<code>calculate</code>	Calculate specified parameters for circuit object
	<code>circle</code>	Draw circles on Smith chart
	<code>listformat</code>	List valid formats for specified circuit object parameter
	<code>listparam</code>	List valid parameters for specified circuit object
	<code>loglog</code>	Plot specified circuit object parameters using log-log scale
	<code>plot</code>	Plot specified circuit object parameters on X-Y plane

plotyy	Plot specified object parameters with y -axes on both left and right sides
polar	Plot specified circuit object parameters on polar coordinates
semilogx	Plot specified circuit object parameters using log scale for x -axis
semilogy	Plot specified circuit object parameters using log scale for y -axis
smith	Plot specified circuit object parameters on Smith chart
write	Write RF data from circuit or data object to file

Examples

```
amp = rfckt.amplifier('IntpType','cubic');
tx1 = rfckt.txline;
tx2 = rfckt.txline;
casc = rfckt.cascade('Ckts',{tx1,amp,tx2})

casc =
```

```
      Name: 'Cascaded Network'
      nPort: 2
      AnalyzedResult: []
      Ckts: {1x3 cell}
```

See Also

`rfckt.hybrid`, `rfckt.hybridg`, `rfckt.parallel`, `rfckt.series`

Ludwig, R. and P. Bretchko, *RF Circuit Design: Theory and Applications*, Prentice-Hall, 2000.

Properties

AnalyzedResult

Purpose

Computed S-parameters, noise figure, OIP3, and group delay values

Values

`rfdata.data` object

Description

Handle to an `rfdata.data` object that contains the S-parameters, noise figure, OIP3, and group delay values computed over the specified frequency range using the `analyze` method. This property is empty by default.

The `analyze` method computes the `AnalyzedResult` property using the data stored in the `Ckts` property as follows:

- The `analyze` method calculates the output power at the third-order intercept point (OIP3) for an N-element cascade using the following equation:

$$OIP_3 = \frac{1}{\frac{1}{OIP_{3,N}} + \frac{1}{(G_N \cdot OIP_{3,N-1})} + \dots + \frac{1}{(G_N \cdot G_{N-1} \cdot \dots \cdot G_2 \cdot OIP_{3,1})}}$$

where G_n is the gain of the n th element of the cascade and $OIP_{3,n}$ is the OIP3 of the n th element.

- The `analyze` method calculates the noise figure for an N-element cascade using the following equation:

$$NF = NF_1 + \frac{NF_2 - 1}{G_1} + \frac{NF_3 - 1}{G_1 \cdot G_2} + \dots + \frac{NF_N - 1}{G_1 \cdot G_2 \cdot \dots \cdot G_{N-1}}$$

where G_n is the gain of the n th element of the cascade and NF_n is the noise figure of the n th element.

- The `analyze` method starts calculating the ABCD-parameters of the cascaded network by converting each component network's parameters to an ABCD-parameters matrix. The figure shows a cascaded network consisting of two 2-port networks, each represented by its ABCD matrix.

The `analyze` method then calculates the ABCD-parameter matrix for the cascaded network by calculating the product of the ABCD matrices of the individual networks.

The following figure shows a cascaded network consisting of two 2-port networks, each represented by its ABCD-parameters.

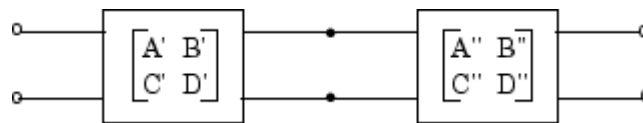

The following equation illustrates calculations of the ABCD-parameters for two 2-port networks.

$$\begin{bmatrix} A & B \\ C & D \end{bmatrix} = \begin{bmatrix} A' & B' \\ C' & D' \end{bmatrix} \begin{bmatrix} A'' & B'' \\ C'' & D'' \end{bmatrix}$$

Finally, `analyze` converts the ABCD-parameters of the cascaded network to S-parameters at the frequencies specified in the `analyze` input argument `freq`.

- The `analyze` method uses the cascaded S-parameters to calculate the group delay values at the frequencies specified in the `analyze` input argument `freq`, as described in the `analyze` reference page.

Examples

```
amp = rfckt.amplifier('IntpType','cubic');  
tx1 = rfckt.txline;  
tx2 = rfckt.txline;
```



```
casc = rfckt.cascade('Ckts',{tx1,amp,tx2});
analyze(casc,[1e9:1e7:2e9]);
casc.AnalyzedResult

ans =

    Name: 'Data object'
    Freq: [101x1 double]
    S_Parameters: [2x2x101 double]
    GroupDelay: [101x1 double]
    NF: [101x1 double]
    OIP3: [101x1 double]
    ZO: 50
    ZS: 50
    ZL: 50
    IntpType: 'Linear'
```

Ckts

Purpose

Circuit objects in network

Values

Cell

Description

Cell array containing handles to all circuit objects in the network, in order from source to load. All circuits must be 2-port. This property is empty by default.

Examples

```
amp = rfckt.amplifier('IntpType','cubic');
tx1 = rfckt.txline;
tx2 = rfckt.txline;
casc = rfckt.cascade;
casc.Ckts = {tx1,amp,tx2};
```

```
    casc.Ckts  
  
    ans =  
  
    [1x1 rfckt.txline] [1x1 rfckt.amplifier] [1x1 rfckt.txline]
```

Name

Purpose

Object name

Values

'Cascaded Network'

Description

Read-only string that contains the name of the object.

Examples

```
casc = rfckt.cascade;  
casc.Name
```

```
ans =
```

```
    Cascaded Network
```

nPort

Purpose

Number of ports

Values

2

Description

A read-only integer that indicates the object has two ports.

Examples

```
asc = rfckt.cascade;  
asc.nPort  
  
ans =  
  
    2
```

Constructor

rfckt.cascade**Syntax**

```
h = rfckt.cascade  
h = rfckt.cascade('Property1',value1,'Property2',value2,...)
```

Description

h = rfckt.cascade returns a cascaded network object whose properties all have their default values.

```
h =  
rfckt.cascade('Property1',value1,'Property2',value2,...)  
returns a cascaded network object, h, based on the specified properties.  
Properties you do not specify retain their default values.
```

Purpose Model coaxial transmission line

Class Description Use the coaxial class to represent coaxial transmission lines that are characterized by line dimensions, stub type, and termination.

A coaxial transmission line is shown in cross-section in the following figure. Its physical characteristics include the radius of the inner conductor of the coaxial transmission line a , and the radius of the outer conductor b .

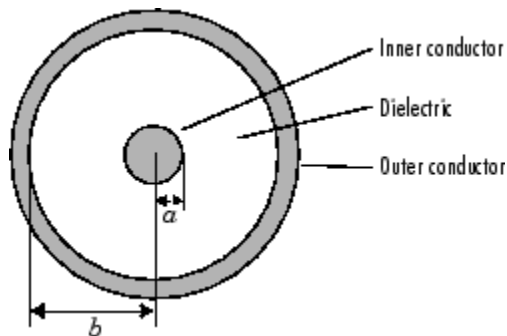

Constructor Summary `rfckt.coaxial` Construct `rfckt.coaxial` object

Property Summary

AnalyzedResult	Computed S-parameters, noise figure, OIP3, and group delay values
EpsilonR	Relative permittivity of dielectric
InnerRadius	Inner conductor radius
LineLength	Transmission line length
MuR	Relative permeability of dielectric
Name	Object name

nPort	Number of ports
OuterRadius	Outer conductor radius
SigmaCond	Conductor conductivity
SigmaDiel	Dielectric conductivity
StubMode	Type of stub
Termination	Stub transmission line termination

**Method
Summary**

analyze	Analyze circuit object in frequency domain
calculate	Calculate specified parameters for circuit object
circle	Draw circles on Smith chart
getz0	Characteristic impedance of transmission line object
listformat	List valid formats for specified circuit object parameter
listparam	List valid parameters for specified circuit object
loglog	Plot specified circuit object parameters using log-log scale
plot	Plot specified circuit object parameters on X-Y plane
plotyy	Plot specified object parameters with y-axes on both left and right sides
polar	Plot specified circuit object parameters on polar coordinates

semilogx	Plot specified circuit object parameters using log scale for <i>x</i> -axis
semilogy	Plot specified circuit object parameters using log scale for <i>y</i> -axis
smith	Plot specified circuit object parameters on Smith chart
write	Write RF data from circuit or data object to file

Examples

```
tx1=rfckt.coaxial('OuterRadius',0.0045)
```

```
tx1 =
```

```
Name: 'Coaxial Transmission Line'  
nPort: 2  
AnalyzedResult: []  
LineLength: 0.0100  
StubMode: 'NotAStub'  
Termination: 'NotApplicable'  
OuterRadius: 0.0045  
InnerRadius: 7.2500e-004  
MuR: 1  
EpsilonR: 2.3000  
SigmaCond: Inf  
SigmaDiel: 0
```

See Also

rfckt.cpw, rfckt.microstrip, rfckt.parallelplate,
rfckt.rlcgline, rfckt.twowire, rfckt.txline

Ludwig, R. and P. Bretchko, *RF Circuit Design: Theory and Applications*, Prentice-Hall, 2000.

Properties

AnalyzedResult

Purpose

Computed S-parameters, noise figure, OIP3, and group delay values

Values

`rfdata.data` object

Description

Handle to an `rfdata.data` object that contains the S-parameters, noise figure, OIP3, and group delay values computed over the specified frequency range using the `analyze` method. This property is empty by default.

The `analyze` method treats the transmission line as a 2-port linear network. It computes the `AnalyzedResult` property of a stub or as a stubless line using the data stored in the `rfckt.coaxial` object properties as follows:

- If you model the transmission line as a stubless line, the `analyze` method first calculates the ABCD-parameters at each frequency contained in the modeling frequencies vector. It then uses the `abcd2s` function to convert the ABCD-parameters to S-parameters.

The `analyze` method calculates the ABCD-parameters using the physical length of the transmission line, d , and the complex propagation constant, k , using the following equations:

$$A = \frac{e^{kd} + e^{-kd}}{2}$$

$$B = \frac{Z_0 * (e^{kd} - e^{-kd})}{2}$$

$$C = \frac{e^{kd} - e^{-kd}}{2 * Z_0}$$

$$D = \frac{e^{kd} + e^{-kd}}{2}$$

Z_0 and k are vectors whose elements correspond to the elements of f , the vector of frequencies specified in the analyze input argument freq. Both can be expressed in terms of the resistance (R), inductance (L), conductance (G), and capacitance (C) per unit length (meters) as follows:

$$Z_0 = \sqrt{\frac{R + j2\pi fL}{G + j2\pi fC}}$$

$$k = k_r + jk_i = \sqrt{(R + j2\pi fL)(G + j2\pi fC)}$$

where

$$R = \frac{1}{2\pi\sigma_{\text{cond}}\delta} \left(\frac{1}{a} + \frac{1}{b} \right)$$

$$L = \frac{\mu}{2\pi} \ln(b/a)$$

$$G = \frac{2\pi\sigma_{\text{diel}}}{\ln(b/a)}$$

$$C = \frac{2\pi\epsilon}{\ln(b/a)}$$

In these equations, a is the radius of the inner conductor and b is the radius of the outer conductor. σ_{cond} is the conductivity in the conductor and σ_{diel} is the conductivity in the dielectric. μ is

the relative permeability of the dielectric, ϵ is its permittivity as derived from the EpsilonR property, and skin depth δ is calculated as $1/\sqrt{\pi f \mu \sigma_{\text{cond}}}$.

- If you model the transmission line as a shunt or series stub, the analyze method first calculates the ABCD-parameters at the specified frequencies. It then uses the abcd2s function to convert the ABCD-parameters to S-parameters.

When you set the StubMode property to 'Shunt', the 2-port network consists of a stub transmission line that you can terminate with either a short circuit or an open circuit as shown in the following figure.

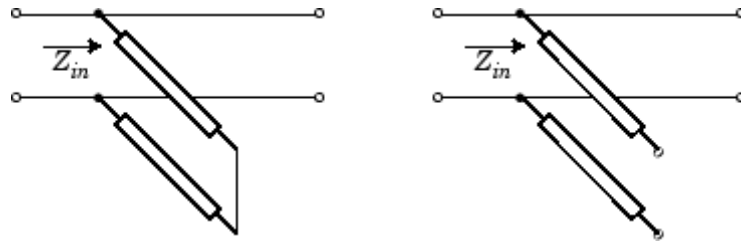

Z_{in} is the input impedance of the shunt circuit. The ABCD-parameters for the shunt stub are calculated as:

$$\begin{aligned} A &= 1 \\ B &= 0 \\ C &= 1/Z_{in} \\ D &= 1 \end{aligned}$$

When you set the StubMode property to 'Series', the 2-port network consists of a series transmission line that you can terminate with either a short circuit or an open circuit as shown in the following figure.

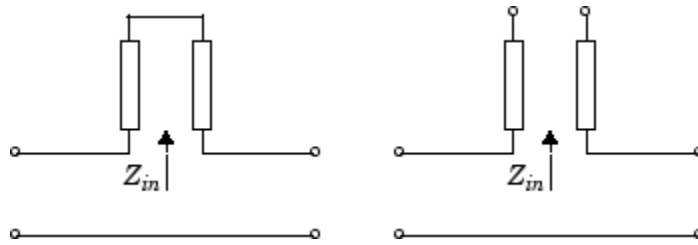

Z_{in} is the input impedance of the series circuit. The ABCD-parameters for the series stub are calculated as:

$$\begin{aligned} A &= 1 \\ B &= Z_{in} \\ C &= 0 \\ D &= 1 \end{aligned}$$

The `analyze` method uses the S-parameters to calculate the group delay values at the frequencies specified in the `analyze` input argument `freq`, as described in the `analyze` reference page.

Examples

```
tx1 = rfckt.coaxial;
analyze(tx1,[1e9,2e9,3e9]);
tx1.AnalyzedResult
```

```
ans =
```

```
Name: 'Data object'
Freq: [3x1 double]
S_Parameters: [2x2x3 double]
GroupDelay: [3x1 double]
NF: [3x1 double]
OIP3: [3x1 double]
Z0: 50
ZS: 50
ZL: 50
```

IntpType: 'Linear'

EpsilonR

Purpose

Relative permittivity of dielectric

Values

Scalar

Description

The ratio of the permittivity of the dielectric to the permittivity in free space ϵ_0 . The default is 2.3.

Examples

```
tx1=rfckt.coaxial;  
tx1.EpsilonR=2.7;
```

InnerRadius

Purpose

Inner conductor radius

Values

Scalar

Description

The radius of the inner conductor, in meters. The default is 7.25e-4.

Examples

```
tx1=rfckt.coaxial;  
tx1.InnerRadius=2.5e-4;
```

LineLength

Purpose

Transmission line length

Values

Scalar

Description

The physical length of the transmission line in meters. The default is 0.01.

Examples

```
tx1 = rfckt.coaxial;  
tx1.LineLength = 0.001;
```

MuR

Purpose

Relative permeability of dielectric

Values

Scalar

Description

The ratio of the permeability of the dielectric to the permeability in free space μ_0 . The default is 1.

Examples

```
tx1=rfckt.coaxial;  
tx1.MuR=0.8;
```

Name

Purpose

Object name

Values

'Coaxial Transmission Line'

Description

Read-only string that contains the name of the object.

Examples

```
tx1 = rfckt.coaxial;
```

```
tx1.Name
```

```
ans =
```

```
Coaxial Transmission Line
```

nPort

Purpose

Number of ports

Values

2

Description

A read-only integer that indicates the object has two ports.

Examples

```
tx1 = rfckt.coaxial;
```

```
tx1.nPort
```

```
ans =
```

OuterRadius

Purpose

Outer conductor radius

Values

Scalar

Description

The radius of the outer conductor, in meters. The default is 0.0026.

Examples

```
tx1=rfckt.coaxial;  
tx1.OuterRadius=0.0031;
```

SigmaCond

Purpose

Conductor conductivity

Values

Scalar

Description

Conductivity, in Siemens per meter (S/m), of the conductor. The default is Inf.

Examples

```
tx1=rfckt.coaxial;  
tx1.SigmaCond=5.81e7;
```

SigmaDiel

Purpose

Dielectric conductivity

Values

Scalar

Description

Conductivity, in Siemens per meter (S/m), of the dielectric. The default is 0.

Examples

```
tx1=rfckt.coaxial;  
tx1.SigmaDiel=0.002;
```

StubMode

Purpose

Type of stub

Values

'NotAStub' (default), 'Series', or 'Shunt'

Description

String that specifies what type of stub, if any, to include in the transmission line model.

Examples

```
tx1 = rfckt.coaxial;  
tx1.StubMode = 'Series';
```

Termination

Purpose

Stub transmission line termination

Values

'NotApplicable' (default), 'Open', or 'Short'.

Description

String that specifies what type of termination to use for 'Shunt' and 'Series' stub modes. Termination is ignored if the line has no stub. Use 'NotApplicable' when StubMode is 'NotAStub'.

Examples

```
tx1 = rfckt.coaxial;  
tx1.StubMode = 'Series';  
tx1.Termination = 'Short';
```

Constructor

rfckt.coaxial

Syntax

```
h = rfckt.coaxial  
h = rfckt.coaxial('Property1',value1,'Property2',value2,...)
```

Description

`h = rfckt.coaxial` returns a coaxial transmission line object whose properties are set to their default values.

```
h =  
rfckt.coaxial('Property1',value1,'Property2',value2,...)  
returns a coaxial transmission line object, h, with the specified  
properties. Properties that you do not specify retain their default values.
```



Purpose

Model coplanar waveguide transmission line

Class Description

Use the cpw class to represent coplanar waveguide transmission lines that are characterized by line dimensions, stub type, and termination.

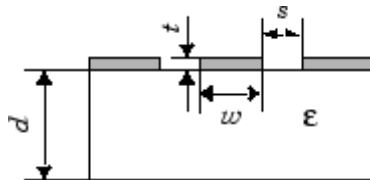
A coplanar waveguide transmission line is shown in cross-section in the following figure. Its physical characteristics include the conductor width (w), the conductor thickness (t), the slot width (s), the substrate height (d), and the permittivity constant (ϵ).



Constructor Summary

rfckt.cpw

Construct rfckt.cpw object

Property Summary

AnalyzedResult

Computed S-parameters, noise figure, OIP3, and group delay values

ConductorWidth

Conductor width

EpsilonR

Relative permittivity of dielectric

Height

Dielectric thickness

LineLength

Transmission line length

LossTangent

Tangent of loss angle

Name

Object name

nPort

Number of ports

SigmaCond

Conductor conductivity

SlotWidth	Width of slot
StubMode	Type of stub
Termination	Stub transmission line termination
Thickness	Conductor thickness

Method Summary

analyze	Analyze circuit object in frequency domain
calculate	Calculate specified parameters for circuit object
circle	Draw circles on Smith chart
getz0	Characteristic impedance of transmission line object
listformat	List valid formats for specified circuit object parameter
listparam	List valid parameters for specified circuit object
loglog	Plot specified circuit object parameters using log-log scale
plot	Plot specified circuit object parameters on X-Y plane
plotyy	Plot specified object parameters with y-axes on both left and right sides
polar	Plot specified circuit object parameters on polar coordinates
semilogx	Plot specified circuit object parameters using log scale for x-axis

semilogy	Plot specified circuit object parameters using log scale for y-axis
smith	Plot specified circuit object parameters on Smith chart
write	Write RF data from circuit or data object to file

Examples

```
tx1=rfckt.cpw('Thickness',0.0075e-6)
```

```
tx1 =
```

```
Name: 'Coplanar Waveguide Transmission Line'
nPort: 2
AnalyzedResult: []
LineLength: 0.0100
StubMode: 'NotAStub'
Termination: 'NotApplicable'
ConductorWidth: 6.0000e-004
SlotWidth: 2.0000e-004
Height: 6.3500e-004
Thickness: 7.5000e-009
EpsilonR: 9.8000
SigmaCond: Inf
LossTangent: 0
```

See Also

rfckt.coaxial, rfckt.microstrip, rfckt.parallelplate,
rfckt.rlcgline, rfckt.twowire, rfckt.txline

[1] Gupta, K. C., R. Garg, I. Bahl, and P. Bhartia, *Microstrip Lines and Slotlines*, 2nd Edition, Artech House, Inc., Norwood, MA, 1996.

Properties

AnalyzedResult

Purpose

Computed S-parameters, noise figure, OIP3, and group delay values

Values

`rfdata.data` object

Description

Handle to an `rfdata.data` object that contains the S-parameters, noise figure, OIP3, and group delay values computed over the specified frequency range using the `analyze` method. This property is empty by default.

The `analyze` method treats the transmission line as a 2-port linear network. It computes the `AnalyzedResult` property of a stub or as a stubless line using the data stored in the `rfckt.cpw` object properties as follows:

- If you model the transmission line as a stubless line, the `analyze` method first calculates the ABCD-parameters at each frequency contained in the modeling frequencies vector. It then uses the `abcd2s` function to convert the ABCD-parameters to S-parameters.

The `analyze` method calculates the ABCD-parameters using the physical length of the transmission line, d , and the complex propagation constant, k , using the following equations:

$$A = \frac{e^{kd} + e^{-kd}}{2}$$

$$B = \frac{Z_0 * (e^{kd} - e^{-kd})}{2}$$

$$C = \frac{e^{kd} - e^{-kd}}{2 * Z_0}$$

$$D = \frac{e^{kd} + e^{-kd}}{2}$$

Z_0 and k are vectors whose elements correspond to the elements of f , the vector of frequencies specified in the `analyze` input argument `freq`. Both can be expressed in terms of the specified conductor strip width, slot width, substrate height, conductor strip thickness, relative permittivity constant, conductivity and dielectric loss tangent of the transmission line, as described in [1].

- If you model the transmission line as a shunt or series stub, the `analyze` method first calculates the ABCD-parameters at the specified frequencies. It then uses the `abcd2s` function to convert the ABCD-parameters to S-parameters.

When you set the `StubMode` property to 'Shunt', the 2-port network consists of a stub transmission line that you can terminate with either a short circuit or an open circuit as shown in the following figure.

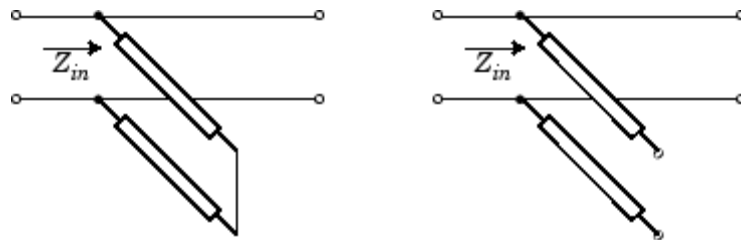

Z_{in} is the input impedance of the shunt circuit. The ABCD-parameters for the shunt stub are calculated as:

$$\begin{aligned}
 A &= 1 \\
 B &= 0 \\
 C &= 1/Z_{in} \\
 D &= 1
 \end{aligned}$$

When you set the StubMode property to 'Series', the 2-port network consists of a series transmission line that you can terminate with either a short circuit or an open circuit as shown in the following figure.

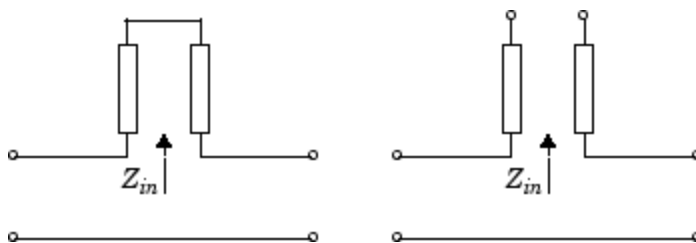

Z_{in} is the input impedance of the series circuit. The ABCD-parameters for the series stub are calculated as:

$$\begin{aligned}
 A &= 1 \\
 B &= Z_{in} \\
 C &= 0 \\
 D &= 1
 \end{aligned}$$

The analyze method uses the S-parameters to calculate the group delay values at the frequencies specified in the analyze input argument freq, as described in the analyze reference page.

Examples

```

tx1 = rfckt.cpw;
analyze(tx1,[1e9,2e9,3e9]);
tx1.AnalyzedResult

```

```
ans =
```

```
Name: 'Data object'  
Freq: [3x1 double]  
S_Parameters: [2x2x3 double]  
NF: [3x1 double]  
GroupDelay: [3x1 double]  
OIP3: [3x1 double]  
Z0: 50  
ZS: 50  
ZL: 50  
IntpType: 'Linear'
```

ConductorWidth

Purpose

Conductor width

Values

Scalar

Description

Physical width, in meters, of the conductor. The default is $0.6e-4$.

Examples

```
tx1=rfckt.cpw;  
tx1.ConductorWidth=0.001;
```

EpsilonR

Purpose

Relative permittivity of dielectric

Values

Scalar

Description

The ratio of the permittivity of the dielectric to the permittivity in free space ϵ_0 . The default is 9.8.

Examples

```
tx1=rfckt.cpw;  
tx1.EpsilonR=2.7;
```

Height

Purpose

Dielectric thickness

Values

Scalar

Description

Physical height, in meters, of the dielectric on which the conductor resides. The default is 0.635e-4.

Examples

```
tx1=rfckt.cpw;  
tx1.Height=0.001;
```

LineLength

Purpose

Transmission line length

Values

Scalar

Description

The physical length of the transmission line in meters. The default is 0.01.

Examples

```
tx1 = rfckt.cpw;  
tx1.LineLength = 0.001;
```

LossTangent**Purpose**

Tangent of loss angle

Values

Scalar

Description

The loss angle tangent of the dielectric. The default is 0.

Examples

```
tx1 = rfckt.cpw;  
tx1.LossTangent  
  
ans =  
  
0
```

Name**Purpose**

Object name

Values

'Coplanar Waveguide Transmission Line'

Description

Read-only string that contains the name of the object.

Examples

```
tx1 = rfckt.cpw;  
tx1.Name  
  
ans =
```

Coplanar Waveguide Transmission Line

nPort

Purpose

Number of ports

Values

2

Description

A read-only integer that indicates the object has two ports.

Examples

```
tx1 = rfckt.cpw;  
tx1.nPort  
  
ans =
```

2

SigmaCond

Purpose

Conductor conductivity

Values

Scalar

Description

Conductivity, in Siemens per meter (S/m), of the conductor. The default is Inf.

Examples

```
tx1=rfckt.cpw;  
tx1.SigmaCond=5.81e7;
```

SlotWidth**Purpose**

Width of slot

Values

Scalar

Description

Physical width, in meters, of the slot. The default is $0.2e-4$.

Examples

```
tx1=rfckt.cpw;  
tx1.SlotWidth=0.002;
```

StubMode**Purpose**

Type of stub

Values

'NotAStub' (default), 'Series', or 'Shunt'

Description

String that specifies what type of stub, if any, to include in the transmission line model.

Examples

```
tx1 = rfckt.cpw;  
tx1.StubMode = 'Series';
```

Termination

Purpose

Stub transmission line termination

Values

'NotApplicable' (default), 'Open', or 'Short'.

Description

String that specifies what type of termination to use for 'Shunt' and 'Series' stub modes. Termination is ignored if the line has no stub. Use 'NotApplicable' when StubMode is 'NotAStub'.

Examples

```
tx1 = rfckt.cpw;  
tx1.StubMode = 'Series';  
tx1.Termination = 'Short';
```

Thickness

Purpose

Conductor thickness

Values

Scalar

Description

Physical thickness, in meters, of the conductor. The default is 0.005e-6.

Examples

```
tx1=rfckt.cpw;  
tx1.Thickness=2e-5;
```

Constructor

rfckt.cpw

Syntax

```
h = rfckt.cpw  
h = rfckt.cpw('Property1',value1,'Property2',value2,...)
```

Description

`h = rfckt.cpw` returns a coplanar waveguide transmission line object whose properties are set to their default values.

`h = rfckt.cpw('Property1',value1,'Property2',value2,...)` returns a coplanar waveguide transmission line object, `h`, with the specified properties. Properties that you do not specify retain their default values.

rfckt.datafile

Purpose	Model component or network from file data	
Class Description	Use the <code>datafile</code> class to represent RF components and networks that are characterized by measured or simulated data in a file.	
Constructor Summary	<code>rfckt.datafile</code>	Construct <code>rfckt.datafile</code> object
Property Summary	<code>AnalyzedResult</code>	Computed S-parameters, noise figure, OIP ₃ , and group delay values
	<code>File</code>	File containing circuit data
	<code>IntpType</code>	Interpolation method
	<code>Name</code>	Object name
	<code>nPort</code>	Number of ports
Method Summary	<code>analyze</code>	Analyze circuit object in frequency domain
	<code>calculate</code>	Calculate specified parameters for circuit object
	<code>circle</code>	Draw circles on Smith chart
	<code>extract</code>	Extract array of network parameters from data object
	<code>listformat</code>	List valid formats for specified circuit object parameter
	<code>listparam</code>	List valid parameters for specified circuit object

loglog	Plot specified circuit object parameters using log-log scale
plot	Plot specified circuit object parameters on X-Y plane
plotyy	Plot specified object parameters with <i>y</i> -axes on both left and right sides
polar	Plot specified circuit object parameters on polar coordinates
read	Read RF data from file to new or existing circuit or data object
restore	Restore data to original frequencies
semilogx	Plot specified circuit object parameters using log scale for <i>x</i> -axis
semilogy	Plot specified circuit object parameters using log scale for <i>y</i> -axis
smith	Plot specified circuit object parameters on Smith chart
write	Write RF data from circuit or data object to file

Examples

```
data=rfckt.datafile('File','default.s2p')

data =

    Name: 'Data File'
    nPort: 2
    AnalyzedResult: [1x1 rfddata.data]
    IntpType: 'Linear'
```

File: 'default.s2p'

See Also rfckt.amplifier, rfckt.mixer, rfckt.passive

EIA/IBIS Open Forum, *Touchstone File Format Specification*, Rev. 1.1, 2002
(http://www.vhdl.org/pub/ibis/connector/touchstone_spec11.pdf).

Properties

AnalyzedResult

Purpose

Computed S-parameters, noise figure, OIP3, and group delay values

Values

rfdata.data object

Description

Handle to an rfdata.data object that contains the S-parameters, noise figure, OIP3, and group delay values computed over the specified frequency range using the analyze method. The default is a 1-by-1 rfdata.data object that contains the S-parameters, noise figure, OIP3, and group delay values that are the result of analyzing the values stored in the passive.s2p file at the frequencies stored in this file.

The analyze method computes the AnalyzedResult property using the data stored in the File object property. If the file you specify with this property contains network Y- or Z-parameters, analyze first converts these parameters, as they exist in the rfckt.datafile object, to S-parameters. Using the interpolation method you specify with the 'IntpType' property, analyze interpolates the S-parameters to determine the S-parameters at the specified frequencies. Specifically, analyze orders the S-parameters according to the ascending order of their frequencies, f_n . It then interpolates the S-parameters, using the

MATLAB `interp1` function. For example, the curve in the following diagram illustrates the result of interpolating the S_{11} parameters at five different frequencies.

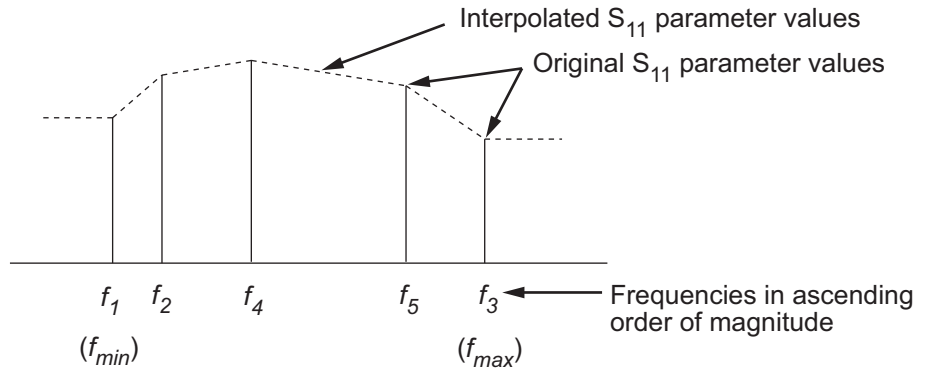

For more information, see “One-Dimensional Interpolation” and the `interp1` reference page in the MATLAB documentation.

As shown in the preceding diagram, the `analyze` method uses the parameter values at f_{min} , the minimum input frequency, for all frequencies smaller than f_{min} . It uses the parameter values at f_{max} , the maximum input frequency, for all frequencies greater than f_{max} . In both cases, the results may not be accurate, so you need to specify network parameter values over a range of frequencies that is wide enough to account for the component behavior.

The `analyze` method uses the S-parameters to calculate the group delay values at the frequencies specified in the `analyze` input argument `freq`, as described in the `analyze` reference page.

Examples

```
data = rfckt.datafile;
data.AnalyzedResult
```

```
ans =
```

```
Name: 'Data object'  
Freq: [202x1 double]  
S_Parameters: [2x2x202 double]  
GroupDelay: [202x1 double]  
NF: [202x1 double]  
OIP3: [202x1 double]  
Z0: 50  
ZS: 50  
ZL: 50  
IntpType: 'Linear'
```

File

Purpose

File containing circuit data

Values

String

Description

The name of the .snp, .ynp, .znp, or .hnp file describing the circuit, where n is the number of ports. The default file name is 'passive.s2p'.

Examples

```
data=rfckt.datafile;  
data.File='default.s2p'
```

```
data =
```

```
Name: 'Data File'  
nPort: 2  
AnalyzedResult: [1x1 rfddata.data]  
IntpType: 'Linear'  
File: 'default.s2p'
```

IntpType

Purpose

Interpolation method

Values

'Linear' (default), 'Spline', or 'Cubic'

Description

The `analyze` method is flexible in that it does not require the frequencies of the specified S-parameters to match the requested analysis frequencies. If needed, `analyze` applies the interpolation and extrapolation method specified in the `IntpType` property to the specified data to create a new set of data at the requested analysis frequencies. The following table lists the available interpolation methods and describes each one.

Method	Description
Linear (default)	Linear interpolation
Spline	Cubic spline interpolation
Cubic	Piecewise cubic Hermite interpolation

Examples

```
data = rfckt.datafile;
data.IntpType = 'cubic';
```

Name

Purpose

Object name

rfckt.datafile

Values

'Data object'

Description

Read-only string that contains the name of the object.

Examples

```
data = rfckt.datafile;  
data.Name
```

```
ans =
```

```
      Data object
```

nPort

Purpose

Number of ports

Values

2

Description

A read-only integer that indicates the object has two ports.

Examples

```
data = rfckt.datafile;  
data.nPort
```

```
ans =
```

```
      2
```

Constructor

rfckt.datafile

Syntax

```
h = rfckt.datafile
h = rfckt.datafile('Property1',value1,'Property2',value2,...)
```

Description

h = rfckt.datafile returns a circuit object whose properties all have their default values.

```
h =
rfckt.datafile('Property1',value1,'Property2',value2,...)
returns a circuit object, h, based on the specified properties. Properties
that you do not specify retain their default values.
```

Use the read method to read the data from a file in one of the following formats:

- Touchstone
- Agilent P2D
- Agilent S2D
- AMP

See Appendix A, “AMP File Format” for information about the .amp format.

Purpose	Model delay line
Class Description	Use the <code>delay</code> class to represent delay lines that are characterized by line loss and time delay.
Constructor Summary	<code>rfckt.delay</code> Construct <code>rfckt.delay</code> object
Property Summary	<code>AnalyzedResult</code> Computed S-parameters, noise figure, OIP ₃ , and group delay values <code>Loss</code> Delay line loss <code>Name</code> Object name <code>nPort</code> Number of ports <code>TimeDelay</code> Delay introduced by line <code>Z0</code> Characteristic impedance
Method Summary	<code>analyze</code> Analyze circuit object in frequency domain <code>calculate</code> Calculate specified parameters for circuit object <code>circle</code> Draw circles on Smith chart <code>getz0</code> Characteristic impedance of transmission line object <code>listformat</code> List valid formats for specified circuit object parameter <code>listparam</code> List valid parameters for specified circuit object

loglog	Plot specified circuit object parameters using log-log scale
plot	Plot specified circuit object parameters on X-Y plane
plotyy	Plot specified object parameters with <i>y</i> -axes on both left and right sides
polar	Plot specified circuit object parameters on polar coordinates
semilogx	Plot specified circuit object parameters using log scale for <i>x</i> -axis
semilogy	Plot specified circuit object parameters using log scale for <i>y</i> -axis
smith	Plot specified circuit object parameters on Smith chart
write	Write RF data from circuit or data object to file

Examples

```
del=rfckt.delay('TimeDelay',1e-11)
```

```
del =
```

```

Name: 'Delay Line'
nPort: 2
AnalyzedResult: []
Z0: 50
Loss: 0
TimeDelay: 1.0000e-011

```

See Also

rfckt.rlcgline, rfckt.txline

Ludwig, R. and P. Bretchko, *RF Circuit Design: Theory and Applications*, Prentice-Hall, 2000.

Properties

AnalyzedResult

Purpose

Computed S-parameters, noise figure, OIP3, and group delay values

Values

`rfdata.data` object

Description

Handle to an `rfdata.data` object that contains the S-parameters, noise figure, OIP3, and group delay values computed over the specified frequency range using the `analyze` method. This property is empty by default.

The `analyze` method treats the delay line, which can be lossy or lossless, as a 2-port linear network. It computes the `AnalyzedResult` property of the delay line using the data stored in the `rfckt.delay` object properties by calculating the S-parameters for the specified frequencies. This calculation is based on the values of the delay line's loss, α , and time delay, D .

$$S_{11} = 0$$

$$S_{12} = e^{-P}$$

$$S_{21} = e^{-P}$$

$$S_{22} = 0$$

where $P = \alpha_a + i\beta$, and α_a is the attenuation coefficient and β is the wave number. The attenuation coefficient α_a is related to the loss, α , by

$$\alpha_a = -\ln 10 \frac{\alpha}{20}$$

and the wave number β is related to the time delay, D , by

$$\beta = 2\pi fD$$

where f is the frequency range specified in the analyze input argument freq.

The analyze method uses the S-parameters to calculate the group delay values at the frequencies specified in the analyze input argument freq, as described in the analyze reference page.

Examples

```
del = rfckt.delay;
analyze(del,[1e9,2e9,3e9]);
del.AnalyzedResult
```

```
ans =
```

```
Name: 'Data object'
Freq: [3x1 double]
S_Parameters: [2x2x3 double]
GroupDelay: [3x1 double]
NF: [3x1 double]
OIP3: [3x1 double]
Z0: 50
ZS: 50
ZL: 50
IntpType: 'Linear'
```

Loss

Purpose

Delay line loss

Values

Scalar

Description

Line loss value, in decibels. Line loss is the reduction in strength of the signal as it travels over the delay line and must be nonnegative. The default is 0.

Examples

```
del = rfckt.delay;  
del.Loss = 10;
```

Name

Purpose

Object name

Values

'Delay Line'

Description

Read-only string that contains the name of the object.

Examples

```
del = rfckt.delay;  
del.Name
```

```
ans =
```

```
Delay Line
```

nPort

Purpose

Number of ports

Values

2

Description

A read-only integer that indicates the object has two ports.

Examples

```
del = rfckt.delay;  
del.nPort
```

```
ans =
```

```
2
```

TimeDelay

Purpose

Delay introduced by line

Values

Scalar

Description

The amount of time delay, in seconds. The default is 1.0000e-012.

Examples

```
del = rfckt.delay;  
del.TimeDelay = 1e-9;
```

Z0

Purpose

Characteristic impedance

rfckt.delay

Values

Scalar

Description

The characteristic impedance, in ohms, of the delay line. The default is 50 ohms.

Examples

```
del = rfckt.delay;  
del.Z0 = 75;
```

Constructor

rfckt.delay

Syntax

```
h = rfckt.delay  
h = rfckt.delay('Property1',value1,'Property2',value2,...)
```

Description

`h = rfckt.delay` returns a delay line object whose properties are set to their default values.

`h = rfckt.delay('Property1',value1,'Property2',value2,...)` returns a delay line object, `h`, with the specified properties. Properties that you do not specify retain their default values.

Purpose	Model hybrid connected network	
Class Description	Use the hybrid class to represent hybrid connected networks of linear RF objects that are characterized by the components that make up the network.	
Constructor Summary	rfckt.hybrid	Construct rfckt.hybrid object
Property Summary	AnalyzedResult	Computed S-parameters, noise figure, OIP3, and group delay values
	Ckts	Circuit objects in network
	Name	Object name
	nPort	Number of ports
Method Summary	analyze	Analyze circuit object in frequency domain
	calculate	Calculate specified parameters for circuit object
	circle	Draw circles on Smith chart
	listformat	List valid formats for specified circuit object parameter
	listparam	List valid parameters for specified circuit object
	loglog	Plot specified circuit object parameters using log-log scale
	plot	Plot specified circuit object parameters on X-Y plane

plotyy	Plot specified object parameters with y -axes on both left and right sides
polar	Plot specified circuit object parameters on polar coordinates
semilogx	Plot specified circuit object parameters using log scale for x -axis
semilogy	Plot specified circuit object parameters using log scale for y -axis
smith	Plot specified circuit object parameters on Smith chart
write	Write RF data from circuit or data object to file

Examples

```
tx1 = rfckt.txline;  
tx2 = rfckt.txline;  
hyb = rfckt.hybrid('Ckts',{tx1,tx2})
```

```
hyb =
```

```
      Name: 'Hybrid Connected Network'  
      nPort: 2  
      AnalyzedResult: []  
      Ckts: {1x2 cell}
```

See Also

`rfckt.cascade`, `rfckt.hybridg`, `rfckt.parallel`, `rfckt.series`

Ludwig, R. and P. Bretchko, *RF Circuit Design: Theory and Applications*, Prentice-Hall, 2000.

Properties

AnalyzedResult

Purpose

Computed S-parameters, noise figure, OIP3, and group delay values

Values

`rfdata.data` object

Description

Handle to an `rfdata.data` object that contains the S-parameters, noise figure, OIP3, and group delay values computed over the specified frequency range using the `analyze` method. This property is empty by default.

The `analyze` method computes the S-parameters of the `AnalyzedResult` property using the data stored in the `Ckts` property as follows:

- The `analyze` method first calculates the h matrix of the hybrid network. It starts by converting each component network's parameters to an h matrix. The following figure shows a hybrid connected network consisting of two 2-port networks, each represented by its h matrix,

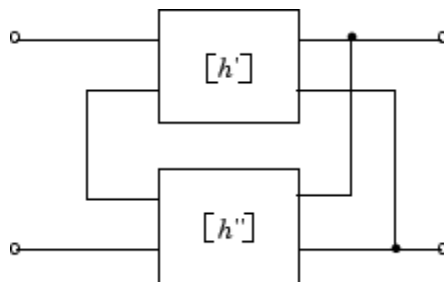

$$\text{where } [h'] = \begin{bmatrix} h_{11}' & h_{12}' \\ h_{21}' & h_{22}' \end{bmatrix} \text{ and } [h''] = \begin{bmatrix} h_{11}'' & h_{12}'' \\ h_{21}'' & h_{22}'' \end{bmatrix}$$

- The analyze method then calculates the h matrix for the hybrid network by calculating the sum of the h matrices of the individual networks. The following equation illustrates the calculations for two 2-port networks.

$$[h] = \begin{bmatrix} h_{11}' + h_{11}'' & h_{12}' + h_{12}'' \\ h_{21}' + h_{21}'' & h_{22}' + h_{22}'' \end{bmatrix}$$

- Finally, analyze converts the h matrix of the hybrid network to S-parameters at the frequencies specified in the analyze input argument freq.

The analyze method uses the hybrid S-parameters to calculate the group delay values at the frequencies specified in the analyze input argument freq, as described in the analyze reference page.

Examples

```
tx1 = rfckt.txline;
tx2 = rfckt.txline;
hyb = rfckt.hybrid('Ckts',{tx1,tx2})
analyze(hyb,[1e9:1e7:2e9]);
hyb.AnalyzedResult
```

```
ans =
```

```
      Name: 'Data object'
      Freq: [101x1 double]
S_Parameters: [2x2x101 double]
  GroupDelay: [101x1 double]
         NF: [101x1 double]
        OIP3: [101x1 double]
         Z0: 50
```



```
ZS: 50
ZL: 50
IntpType: 'Linear'
```

Ckts

Purpose

Circuit objects in network

Values

Cell

Description

Cell array containing handles to all circuit objects in the network. All circuits must be 2-port and linear. This property is empty by default.

Examples

```
tx1 = rfckt.txline;
tx2 = rfckt.txline;
hyb = rfckt.hybrid;
hyb.Ckts = {tx1,tx2};
hyb.Ckts

ans =

    [1x1 rfckt.txline] [1x1 rfckt.txline]
```

Name

Purpose

Object name

Values

'Hybrid Connected Network'

Description

Read-only string that contains the name of the object.

Examples

```
hyb = rfckt.hybrid;  
hyb.Name
```

```
ans =
```

```
Hybrid Connected Network
```

nPort

Purpose

Number of ports

Values

2

Description

A read-only integer that indicates the object has two ports.

Examples

```
hyb = rfckt.hybrid;  
hyb.nPort
```

```
ans =
```

```
2
```

Constructor

rfckt.hybrid

Syntax

```
h = rfckt.hybrid
```

```
h = rfckt.hybrid('Property1',value1,'Property2',value2,...)
```

Description

`h = rfckt.hybrid` returns a hybrid connected network object whose properties all have their default values.

`h = rfckt.hybrid('Property1',value1,'Property2',value2,...)` returns a hybrid connected network object, `h`, based on the specified properties. Properties that you do not specify retain their default values.

Purpose	Model inverse hybrid connected network	
Class Description	Use the hybridg class to represent inverse hybrid connected networks of linear RF objects that are characterized by the components that make up the network.	
Constructor Summary	<code>rfckt.hybridg</code>	Construct <code>rfckt.hybridg</code> object
Property Summary	<code>AnalyzedResult</code>	Computed S-parameters, noise figure, OIP3, and group delay values
	<code>Ckts</code>	Circuit objects in network
	<code>Name</code>	Object name
	<code>nPort</code>	Number of ports
Method Summary	<code>analyze</code>	Analyze circuit object in frequency domain
	<code>calculate</code>	Calculate specified parameters for circuit object
	<code>circle</code>	Draw circles on Smith chart
	<code>listformat</code>	List valid formats for specified circuit object parameter
	<code>listparam</code>	List valid parameters for specified circuit object
	<code>loglog</code>	Plot specified circuit object parameters using log-log scale
	<code>plot</code>	Plot specified circuit object parameters on X-Y plane

plotyy	Plot specified object parameters with y -axes on both left and right sides
polar	Plot specified circuit object parameters on polar coordinates
semilogx	Plot specified circuit object parameters using log scale for x -axis
semilogy	Plot specified circuit object parameters using log scale for y -axis
smith	Plot specified circuit object parameters on Smith chart
write	Write RF data from circuit or data object to file

Examples

```
tx1 = rfckt.txline;
tx2 = rfckt.txline;
invhyb = rfckt.hybridg('Ckts',{tx1,tx2})

invhyb =
```

```
Name: 'Hybrid G Connected Network'
nPort: 2
AnalyzedResult: []
Ckts: {1x2 cell}
```

See Also

rfckt.cascade, rfckt.hybrid, rfckt.parallel, rfckt.series

Davis, A.M., *Linear Circuit Analysis*, PWS Publishing Company, 1998.

Properties

AnalyzedResult

Purpose

Computed S-parameters, noise figure, OIP3, and group delay values

Values

`rfdata.data` object

Description

Handle to an `rfdata.data` object that contains the S-parameters, noise figure, OIP3, and group delay values computed over the specified frequency range using the `analyze` method. This property is empty by default.

The `analyze` method computes the S-parameters of the `AnalyzedResult` property using the data stored in the `Ckts` property as follows:

- 1 The `analyze` method first calculates the g matrix of the inverse hybrid network. It starts by converting each component network's parameters to a g matrix. The following figure shows an inverse hybrid connected network consisting of two 2-port networks, each represented by its g matrix,

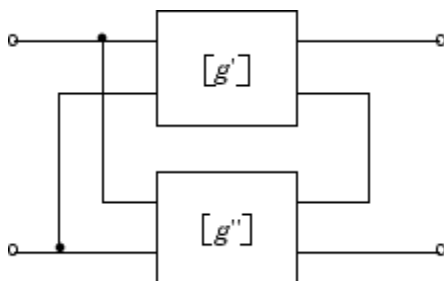

$$\text{where } [g'] = \begin{bmatrix} g_{11}' & g_{12}' \\ g_{21}' & g_{22}' \end{bmatrix} \text{ and } [g''] = \begin{bmatrix} g_{11}'' & g_{12}'' \\ g_{21}'' & g_{22}'' \end{bmatrix}$$

- 2** The `analyze` method then calculates the g matrix for the inverse hybrid network by calculating the sum of the g matrices of the individual networks. The following equation illustrates the calculations for two 2-port networks.

$$[g] = \begin{bmatrix} g_{11}' + g_{11}'' & g_{12}' + g_{12}'' \\ g_{21}' + g_{21}'' & g_{22}' + g_{22}'' \end{bmatrix}$$

- 3** Finally, `analyze` converts the g matrix of the inverse hybrid network to S-parameters at the frequencies specified in the `analyze` input argument `freq`.

The `analyze` method uses the inverse hybrid S-parameters to calculate the group delay values at the frequencies specified in the `analyze` input argument `freq`, as described in the `analyze` reference page.

Examples

```
tx1 = rfckt.txline;
tx2 = rfckt.txline;
invhyb = rfckt.hybridg('Ckts',{tx1,tx2})
analyze(invhyb,[1e9:1e7:2e9]);
invhyb.AnalyzedResult
```

```
ans =
```

```
      Name: 'Data object'
      Freq: [101x1 double]
S_Parameters: [2x2x101 double]
  GroupDelay: [101x1 double]
           NF: [101x1 double]
           OIP3: [101x1 double]
```

```
Z0: 50
ZS: 50
ZL: 50
IntpType: 'Linear'
```

Ckts

Purpose

Circuit objects in network

Values

Cell

Description

Cell array containing handles to all circuit objects in the network. All circuits must be 2-port and linear. This property is empty by default.

Examples

```
tx1 = rfckt.txline;
tx2 = rfckt.txline;
invhyb = rfckt.hybridg;
invhyb.Ckts = {tx1,tx2};
invhyb.Ckts

ans =

    [1x1 rfckt.txline] [1x1 rfckt.txline]
```

Name

Purpose

Object name

Values

'Hybrid G Connected Network'

Description

Read-only string that contains the name of the object.

Examples

```
invhyb = rfckt.hybridg;  
invhyb.Name
```

```
ans =
```

```
Hybrid G Connected Network
```

nPort**Purpose**

Number of ports

Values

2

Description

A read-only integer that indicates the object has two ports.

Examples

```
invhyb = rfckt.hybridg;  
invhyb.nPort
```

```
ans =
```

```
2
```

Constructor

rfckt.hybridg

Syntax

```
h = rfckt.hybridg
```

```
h = rfckt.hybridg('Property1',value1,'Property2',value2,...)
```

Description

`h = rfckt.hybridg` returns an inverse hybrid connected network object whose properties all have their default values.

`h =`

```
rfckt.hybridg('Property1',value1,'Property2',value2,...)
```

returns an inverse hybrid connected network object, `h`, based on the specified properties. Properties that you do not specify retain their default values.

Purpose Model bandpass pi filter

Class Description Use the `lcbandpasspi` class to represent a bandpass pi filter as a network of inductors and capacitors.

The LC bandpass pi network object is a 2-port network as shown in the following circuit diagram.

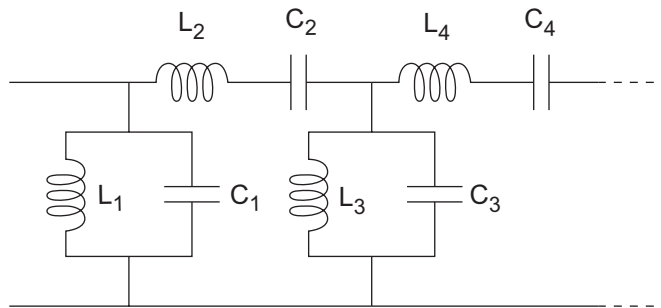

In the diagram, $[L_1, L_2, L_3, L_4, \dots]$ is the value of the 'L' object property, and $[C_1, C_2, C_3, C_4, \dots]$ is the value of the 'C' object property.

Constructor Summary

<code>rfckt.lcbandpasspi</code>	Construct <code>rfckt.lcbandpasspi</code> object
---------------------------------	--

Property Summary

<code>AnalyzedResult</code>	Computed S-parameters, noise figure, OIP3, and group delay values
<code>C</code>	Capacitance data
<code>L</code>	Inductance data
<code>Name</code>	Object name
<code>nPort</code>	Number of ports

Method Summary

analyze	Analyze circuit object in frequency domain
calculate	Calculate specified parameters for circuit object
circle	Draw circles on Smith chart
extract	Extract array of network parameters from data object
listformat	List valid formats for specified circuit object parameter
listparam	List valid parameters for specified circuit object
loglog	Plot specified circuit object parameters using log-log scale
plot	Plot specified circuit object parameters on X-Y plane
plotyy	Plot specified object parameters with y-axes on both left and right sides
polar	Plot specified circuit object parameters on polar coordinates
semilogx	Plot specified circuit object parameters using log scale for x-axis
semilogy	Plot specified circuit object parameters using log scale for y-axis
smith	Plot specified circuit object parameters on Smith chart
write	Write RF data from circuit or data object to file

Examples

```
filter = rfckt.lcbandpasspi...  
        ('C',[1e-12 4e-12], 'L',[2e-9 2.5e-9])
```

```
filter =
```

```
Name: 'LC Bandpass Pi'  
nPort: 2  
AnalyzedResult: []  
L: [2x1 double]  
C: [2x1 double]
```

See Also

rfckt.lcbandpasstee, rfckt.lcbandstoppi, rfckt.lcbandstoptee,
rfckt.lchighpasspi, rfckt.lchighpasstee, rfckt.lclowpasspi,
rfckt.lclowpasstee

Ludwig, R. and P. Bretchko, *RF Circuit Design: Theory and Applications*, Prentice-Hall, 2000.

Zverev, A.I., *Handbook of Filter Synthesis*, John Wiley & Sons, 1967.

Properties

AnalyzedResult

Purpose

Computed S-parameters, noise figure, OIP3, and group delay values

Values

rfdata.data object

Description

Handle to an rfdata.data object that contains the S-parameters, noise figure, OIP3, and group delay values computed over the specified frequency range using the analyze method. This property is empty by default.

Examples

```
filter = rfckt.lcbandpasspi;  
analyze(filter,[1e9,2e9,3e9]);  
filter.AnalyzedResult  
  
ans =  
  
Name: 'Data object'  
Freq: [3x1 double]  
S_Parameters: [2x2x3 double]  
GroupDelay: [3x1 double]  
NF: [3x1 double]  
OIP3: [3x1 double]  
Z0: 50  
ZS: 50  
ZL: 50  
IntpType: 'Linear'
```

C

Purpose

Capacitance data

Values

Vector

Description

Capacitance values in farads, in order from source to load, of all capacitors in the network. The length of the capacitance vector must be equal to the length of the vector you provide for 'L'. All values must be strictly positive. The default is [0.3579e-10, 0.0118e-10, 0.3579e-10].

Examples

```
filter=rfckt.lcbandpasspi;
```

```
filter.C = [10.1 4.5 14.2]*1e-12;
```

L

Purpose

Inductance data

Values

Vector

Description

Inductance values in henries, in order from source to load, of all inductors in the network. The length of the inductance vector must be equal to the length of the vector you provide for 'C'. All values must be strictly positive. The default is [0.0144e-7, 0.4395e-7, 0.0144e-7].

Examples

```
filter = rfckt.lcbandpasspi;  
filter.L = [3.1 5.9 16.3]*1e-9;
```

Name

Purpose

Object name

Values

'LC Bandpass Pi'

Description

Read-only string that contains the name of the object.

Examples

```
filter = rfckt.lcbandpasspi;  
filter.Name
```

rfckt.lcbandpasspi

```
ans =
```

```
LC Bandpass Pi
```

nPort

Purpose

Number of ports

Values

2

Description

A read-only integer that indicates the object has two ports.

Examples

```
filter = rfckt.lcbandpasspi;  
filter.nPort
```

```
ans =
```

```
2
```

Constructor

rfckt.lcbandpasspi

Syntax

```
h = rfckt.lcbandpasspi  
h = rfckt.lcbandpasspi('Property1',value1,'Property2',value2,  
...)
```

Description

`h = rfckt.lcbandpasspi` returns an LC bandpass pi network object whose properties all have their default values.

`h =`
`rfckt.lcbandpasspi('Property1',value1,'Property2',value2,...)`
returns an LC bandpass pi network object, `h`, based on the specified properties. Properties that you do not specify retain their default values.

rfckt.lcbandpasstee

Purpose Model bandpass tee filter

Class Description Use the lcbandpasstee class to represent a bandpass tee filter as a network of inductors and capacitors.

The LC bandpass tee network object is a 2-port network as shown in the following circuit diagram.

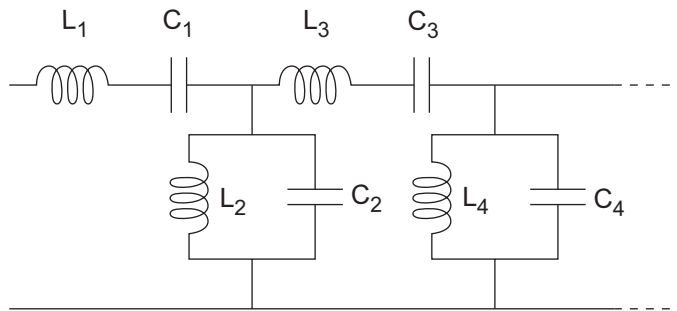

In the diagram, $[L_1, L_2, L_3, L_4, \dots]$ is the value of the 'L' object property, and $[C_1, C_2, C_3, C_4, \dots]$ is the value of the 'C' object property.

Constructor Summary

`rfckt.lcbandpasstee`

Construct `rfckt.lcbandpasstee` object

Property Summary

AnalyzedResult

Computed S-parameters, noise figure, OIP3, and group delay values

C

Capacitance data

L

Inductance data

Name

Object name

nPort

Number of ports

**Method
Summary**

analyze	Analyze circuit object in frequency domain
calculate	Calculate specified parameters for circuit object
circle	Draw circles on Smith chart
extract	Extract array of network parameters from data object
listformat	List valid formats for specified circuit object parameter
listparam	List valid parameters for specified circuit object
loglog	Plot specified circuit object parameters using log-log scale
plot	Plot specified circuit object parameters on X-Y plane
plotyy	Plot specified object parameters with y-axes on both left and right sides
polar	Plot specified circuit object parameters on polar coordinates
semilogx	Plot specified circuit object parameters using log scale for x-axis
semilogy	Plot specified circuit object parameters using log scale for y-axis
smith	Plot specified circuit object parameters on Smith chart
write	Write RF data from circuit or data object to file

rfckt.lcbandpasstee

Examples

```
filter = rfckt.lcbandpasstee...  
        ('C',[1e-12 4e-12],'L',[2e-9 2.5e-9])
```

```
filter =
```

```
Name: 'LC Bandpass Tee'  
nPort: 2  
AnalyzedResult: []  
L: [2x1 double]  
C: [2x1 double]
```

See Also

rfckt.lcbandpasspi, rfckt.lcbandstoppi, rfckt.lcbandstoptee,
rfckt.lchighpasspi, rfckt.lchighpasstee, rfckt.lclowpasspi,
rfckt.lclowpasstee

Ludwig, R. and P. Bretchko, *RF Circuit Design: Theory and Applications*, Prentice-Hall, 2000.

Zverev, A.I., *Handbook of Filter Synthesis*, John Wiley & Sons, 1967.

Properties

AnalyzedResult

Purpose

Computed S-parameters, noise figure, OIP3, and group delay values

Values

rfdata.data object

Description

Handle to an rfdata.data object that contains the S-parameters, noise figure, OIP3, and group delay values computed over the specified frequency range using the analyze method. This property is empty by default.

Examples

```
filter = rfckt.lcbandpasstee;  
analyze(filter,[1e9,2e9,3e9]);  
filter.AnalyzedResult
```

```
ans =
```

```
Name: 'Data object'  
Freq: [3x1 double]  
S_Parameters: [2x2x3 double]  
GroupDelay: [3x1 double]  
NF: [3x1 double]  
OIP3: [3x1 double]  
Z0: 50  
ZS: 50  
ZL: 50  
IntpType: 'Linear'
```

C

Purpose

Capacitance data

Values

Vector

Description

Capacitance values in farads, in order from source to load, of all capacitors in the network. The length of the capacitance vector must be equal to the length of the vector you provide for 'L'. All values must be strictly positive. The default is [0.0186e-10, 0.1716e-10, 0.0186e-10].

Examples

```
filter=rfckt.lcbandpasstee;
```

rfckt.lcbandpasstee

```
filter.C = [10.1 4.5 14.2]*1e-12;
```

L

Purpose

Inductance data

Values

Vector

Description

Inductance values in henries, in order from source to load, of all inductors in the network. The length of the inductance vector must be equal to the length of the vector you provide for 'C'. All values must be strictly positive. The default is [0.2781e-7, 0.0301e-7, 0.2781e-7].

Examples

```
filter = rfckt.lcbandpasstee;  
filter.L = [3.1 5.9 16.3]*1e-9;
```

Name

Purpose

Object name

Values

'LC Bandpass Tee'

Description

Read-only string that contains the name of the object.

Examples

```
filter = rfckt.lcbandpasstee;  
filter.Name
```

```
ans =
```

```
LC Bandpass Tee
```

nPort

Purpose

Number of ports

Values

2

Description

A read-only integer that indicates the object has two ports.

Examples

```
filter = rfckt.lcbandpasstee;  
filter.nPort
```

```
ans =
```

```
2
```

Constructor

rfckt.lcbandpasstee

Syntax

```
h = rfckt.lcbandpasstee  
h = rfckt.lcbandpasstee('Property1',value1,'Property2',value2,  
...)
```

Description

`h = rfckt.lcbandpasstee` returns an LC bandpass tee network object whose properties all have their default values.

rfckt.lcbandpasstee

`h =`
`rfckt.lcbandpasstee('Property1',value1,'Property2',value2,...)`
returns an LC bandpass tee network object, `h`, based on the specified properties. Properties that you do not specify retain their default values.

Purpose Model bandstop pi filter

Class Description Use the lcbandstoppi class to represent a bandstop pi filter as a network of inductors and capacitors. The LC bandstop pi network object is a 2-port network as shown in the following circuit diagram.

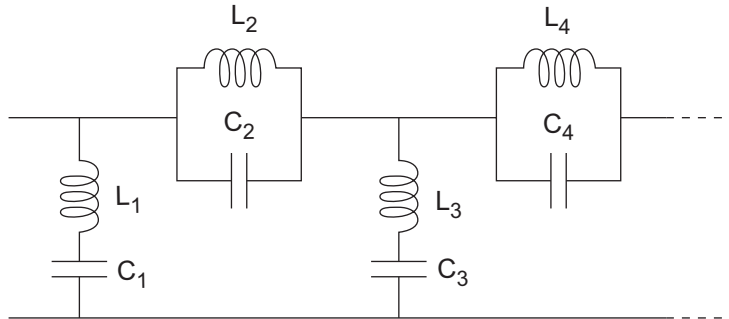

In the diagram, $[L_1, L_2, L_3, L_4, \dots]$ is the value of the 'L' object property, and $[C_1, C_2, C_3, C_4, \dots]$ is the value of the 'C' object property.

Constructor Summary

<code>rfckt.lcbandstoppi</code>	Construct <code>rfckt.lcbandstoppi</code> object
---------------------------------	--

Property Summary

<code>AnalyzedResult</code>	Computed S-parameters, noise figure, OIP3, and group delay values
<code>C</code>	Capacitance data
<code>L</code>	Inductance data
<code>Name</code>	Object name
<code>nPort</code>	Number of ports

Method Summary

analyze	Analyze circuit object in frequency domain
calculate	Calculate specified parameters for circuit object
circle	Draw circles on Smith chart
extract	Extract array of network parameters from data object
listformat	List valid formats for specified circuit object parameter
listparam	List valid parameters for specified circuit object
loglog	Plot specified circuit object parameters using log-log scale
plot	Plot specified circuit object parameters on X-Y plane
plotyy	Plot specified object parameters with y-axes on both left and right sides
polar	Plot specified circuit object parameters on polar coordinates
semilogx	Plot specified circuit object parameters using log scale for x-axis
semilogy	Plot specified circuit object parameters using log scale for y-axis
smith	Plot specified circuit object parameters on Smith chart
write	Write RF data from circuit or data object to file

Examples

```
filter = rfckt.lcbandstoppi...  
        ('C',[1e-12 4e-12], 'L',[2e-9 2.5e-9])
```

```
filter =
```

```
Name: 'LC Bandstop Pi'  
nPort: 2  
AnalyzedResult: []  
L: [2x1 double]  
C: [2x1 double]
```

See Also

rfckt.lcbandpasspi, rfckt.lcbandpasstee, rfckt.lcbandstoptee,
rfckt.lchighpasspi, rfckt.lchighpasstee, rfckt.lclowpasspi,
rfckt.lclowpasstee

Ludwig, R. and P. Bretchko, *RF Circuit Design: Theory and Applications*, Prentice-Hall, 2000.

Zverev, A.I., *Handbook of Filter Synthesis*, John Wiley & Sons, 1967.

Properties

AnalyzedResult

Purpose

Computed S-parameters, noise figure, OIP3, and group delay values

Values

rfdata.data object

Description

Handle to an rfdata.data object that contains the S-parameters, noise figure, OIP3, and group delay values computed over the specified frequency range using the analyze method. This property is empty by default.

Examples

```
filter = rfckt.lcbandstoppi;  
analyze(filter,[1e9,2e9,3e9]);  
filter.AnalyzedResult  
  
ans =  
  
Name: 'Data object'  
Freq: [3x1 double]  
S_Parameters: [2x2x3 double]  
GroupDelay: [3x1 double]  
NF: [3x1 double]  
OIP3: [3x1 double]  
Z0: 50  
ZS: 50  
ZL: 50  
IntpType: 'Linear'
```

C

Purpose

Capacitance data

Values

Vector

Description

Capacitance values in farads, in order from source to load, of all capacitors in the network. The length of the capacitance vector must be equal to the length of the vector you provide for 'L'. All values must be strictly positive. The default is [0.0184e-10, 0.2287e-10, 0.0184e-10].

Examples

```
filter=rfckt.lcbandstoppi;
```

```
filter.C = [10.1 4.5 14.2]*1e-12;
```

L

Purpose

Inductance data

Values

Vector

Description

Inductance values in henries, in order from source to load, of all inductors in the network. The length of the inductance vector must be equal to the length of the vector you provide for 'C'. All values must be strictly positive. The default is [0.2809e-7, 0.0226e-7, 0.2809e-7].

Examples

```
filter = rfckt.lcbandstoppi;  
filter.L = [3.1 5.9 16.3]*1e-9;
```

Name

Purpose

Object name

Values

'LC Bandstop Pi'

Description

Read-only string that contains the name of the object.

Examples

```
filter = rfckt.lcbandstoppi;  
filter.Name
```

rfckt.lcbandstoppi

```
ans =
```

```
LC Bandstop Pi
```

nPort

Purpose

Number of ports

Values

2

Description

A read-only integer that indicates the object has two ports.

Examples

```
filter = rfckt.lcbandstoppi;  
filter.nPort
```

```
ans =
```

```
2
```

Constructor

rfckt.lcbandstoppi

Syntax

```
h = rfckt.lcbandstoppi  
h = rfckt.lcbandstoppi('Property1',value1,'Property2',value2,  
...)
```

Description

`h = rfckt.lcbandstoppi` returns an LC bandstop pi network object whose properties all have their default values.

`h =`
`rfckt.lcbandstoppi('Property1',value1,'Property2',value2,...)`
returns an LC bandstop pi network object, `h`, based on the specified properties. Properties that you do not specify retain their default values.

rfckt.lcbandstoptee

Purpose Model bandstop tee filter

Class Description Use the lcbandstoptee class to represent a bandstop tee filter as a network of inductors and capacitor. The LC bandstop tee network object is a 2-port network as shown in the following circuit diagram.

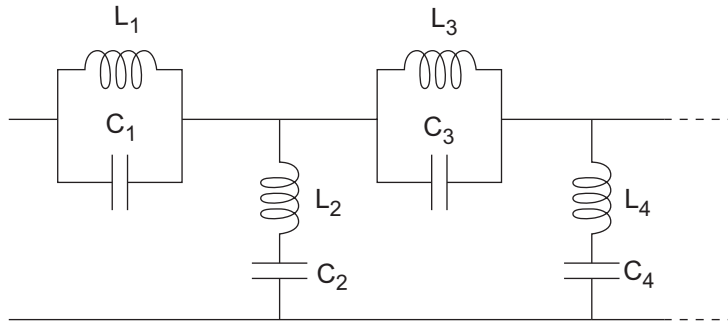

In the diagram, $[L_1, L_2, L_3, L_4, \dots]$ is the value of the 'L' object property, and $[C_1, C_2, C_3, C_4, \dots]$ is the value of the 'C' object property.

Constructor Summary

rfckt.lcbandstoptee

Construct rfckt.lcbandstoptee object

Property Summary

AnalyzedResult

Computed S-parameters, noise figure, OIP3, and group delay values

C

Capacitance data

L

Inductance data

Name

Object name

nPort

Number of ports

**Method
Summary**

analyze	Analyze circuit object in frequency domain
calculate	Calculate specified parameters for circuit object
circle	Draw circles on Smith chart
extract	Extract array of network parameters from data object
listformat	List valid formats for specified circuit object parameter
listparam	List valid parameters for specified circuit object
loglog	Plot specified circuit object parameters using log-log scale
plot	Plot specified circuit object parameters on X-Y plane
plotyy	Plot specified object parameters with y-axes on both left and right sides
polar	Plot specified circuit object parameters on polar coordinates
semilogx	Plot specified circuit object parameters using log scale for x-axis
semilogy	Plot specified circuit object parameters using log scale for y-axis
smith	Plot specified circuit object parameters on Smith chart
write	Write RF data from circuit or data object to file

Examples

```
filter = rfckt.lcbandstoptee...  
        ('C',[1e-12 4e-12],'L',[2e-9 2.5e-9])
```

```
filter =
```

```
Name: 'LC Bandstop Tee'  
nPort: 2  
AnalyzedResult: []  
L: [2x1 double]  
C: [2x1 double]
```

See Also

rfckt.lcbandpasspi, rfckt.lcbandpasstee, rfckt.lcbandstoppi,
rfckt.lchighpasspi, rfckt.lchighpasstee, rfckt.lclowpasspi,
rfckt.lclowpasstee

Ludwig, R. and P. Bretchko, *RF Circuit Design: Theory and Applications*, Prentice-Hall, 2000.

Zverev, A.I., *Handbook of Filter Synthesis*, John Wiley & Sons, 1967.

Properties

AnalyzedResult

Purpose

Computed S-parameters, noise figure, OIP3, and group delay values

Values

rfdata.data object

Description

Handle to an rfdata.data object that contains the S-parameters, noise figure, OIP3, and group delay values computed over the specified frequency range using the analyze method. This property is empty by default.

Examples

```
filter = rfckt.lcbandstoptee;  
analyze(filter,[1e9,2e9,3e9]);  
filter.AnalyzedResult
```

```
ans =
```

```
Name: 'Data object'  
Freq: [3x1 double]  
S_Parameters: [2x2x3 double]  
GroupDelay: [3x1 double]  
NF: [3x1 double]  
OIP3: [3x1 double]  
Z0: 50  
ZS: 50  
ZL: 50  
IntpType: 'Linear'
```

C

Purpose

Capacitance data

Values

Vector

Description

Capacitance values in farads, in order from source to load, of all capacitors in the network. The length of the capacitance vector must be equal to the length of the vector you provide for 'L'. All values must be strictly positive. The default is [0.1852e-10, 0.0105e-10, 0.1852e-10].

Examples

```
filter=rfckt.lcbandstoptee;
```

rfckt.lcbandstoptee

```
filter.C = [10.1 4.5 14.2]*1e-12;
```

L

Purpose

Inductance data

Values

Vector

Description

Inductance values in henries, in order from source to load, of all inductors in the network. The length of the inductance vector must be equal to the length of the vector you provide for 'C'. All values must be strictly positive. The default is [0.0279e-7, 0.4932e-7, 0.0279e-7].

Examples

```
filter = rfckt.lcbandstoptee;  
filter.L = [3.1 5.9 16.3]*1e-9;
```

Name

Purpose

Object name

Values

'LC Bandstop Tee'

Description

Read-only string that contains the name of the object.

Examples

```
filter = rfckt.lcbandstoptee;  
filter.Name
```

```
ans =
```

```
LC Bandstop Tee
```

nPort

Purpose

Number of ports

Values

2

Description

A read-only integer that indicates the object has two ports.

Examples

```
filter = rfckt.lcbandstoptee;  
filter.nPort
```

```
ans =
```

```
2
```

Constructor

rfckt.lcbandstoptee

Syntax

```
h = rfckt.lcbandstoptee  
h = rfckt.lcbandstoptee('Property1',value1,'Property2',value2,  
...)
```

Description

`h = rfckt.lcbandstoptee` returns an LC bandstop tee network object whose properties all have their default values.

rfckt.lcbandstoptee

`h =`
`rfckt.lcbandstoptee('Property1',value1,'Property2',value2,...)`
returns an LC bandstop tee network object, `h`, based on the specified properties. Properties that you do not specify retain their default values.

Purpose Model highpass pi filter

Class Description Use the lchighpasspi class to represent a highpass pi filter as a network of inductors and capacitors.

The LC highpass pi network object is a 2-port network as shown in the following circuit diagram.

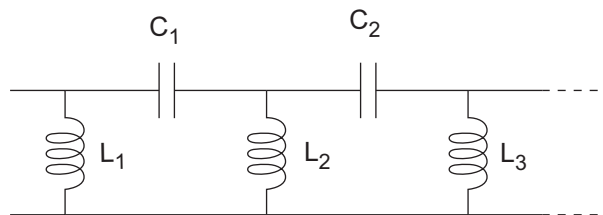

In the diagram, $[L_1, L_2, L_3, \dots]$ is the value of the 'L' object property, and $[C_1, C_2, C_3, \dots]$ is the value of the 'C' object property.

Constructor Summary

<code>rfckt.lchighpasspi</code>	Construct <code>rfckt.lchighpasspi</code> object
---------------------------------	--

Property Summary

<code>AnalyzedResult</code>	Computed S-parameters, noise figure, OIP3, and group delay values
<code>C</code>	Capacitance data
<code>L</code>	Inductance data
<code>Name</code>	Object name
<code>nPort</code>	Number of ports

Method Summary

analyze	Analyze circuit object in frequency domain
calculate	Calculate specified parameters for circuit object
circle	Draw circles on Smith chart
extract	Extract array of network parameters from data object
listformat	List valid formats for specified circuit object parameter
listparam	List valid parameters for specified circuit object
loglog	Plot specified circuit object parameters using log-log scale
plot	Plot specified circuit object parameters on X-Y plane
plotyy	Plot specified object parameters with y-axes on both left and right sides
polar	Plot specified circuit object parameters on polar coordinates
semilogx	Plot specified circuit object parameters using log scale for x-axis
semilogy	Plot specified circuit object parameters using log scale for y-axis
smith	Plot specified circuit object parameters on Smith chart
write	Write RF data from circuit or data object to file

Examples

```
filter = rfckt.lchighpasspi...
        ('C',[1e-12 4e-12],'L',[2e-9 2.5e-9])
```

```
filter =
```

```
Name: 'LC Highpass Pi'
nPort: 2
AnalyzedResult: []
L: [2x1 double]
C: [2x1 double]
```

See Also

rfckt.lcbandpasspi, rfckt.lcbandpasstee, rfckt.lcbandstoppi,
rfckt.lcbandstoptee, rfckt.lchighpasstee, rfckt.lclowpasspi,
rfckt.lclowpasstee

Ludwig, R. and P. Bretchko, *RF Circuit Design: Theory and Applications*, Prentice-Hall, 2000.

Zverev, A.I., *Handbook of Filter Synthesis*, John Wiley & Sons, 1967.

Properties

AnalyzedResult

Purpose

Computed S-parameters, noise figure, OIP3, and group delay values

Values

rfdata.data object

Description

Handle to an rfdata.data object that contains the S-parameters, noise figure, OIP3, and group delay values computed over the specified frequency range using the analyze method. This property is empty by default.

Examples

```
filter = rfckt.lchighpasspi;
analyze(filter,[1e9,2e9,3e9]);
filter.AnalyzedResult

ans =

    Name: 'Data object'
    Freq: [3x1 double]
    S_Parameters: [2x2x3 double]
    GroupDelay: [3x1 double]
    NF: [3x1 double]
    OIP3: [3x1 double]
    Z0: 50
    ZS: 50
    ZL: 50
    IntpType: 'Linear'
```

C

Purpose

Capacitance data

Values

Vector

Description

Capacitance values in farads, in order from source to load, of all capacitors in the network. The length of the capacitance vector must be equal to the length of the vector you provide for 'L'. All values must be strictly positive. The default is [0.1188e-5, 0.1188e-5].

Examples

```
filter=rfckt.lchighpasspi;
filter.C = [10.1 4.5 14.2]*1e-12;
```

L**Purpose**

Inductance data

Values

Vector

Description

Inductance values in henries, in order from source to load, of all inductors in the network. The length of the inductance vector must be equal to the length of the vector you provide for 'C'. All values must be strictly positive. The default is [2.2363e-9].

Examples

```
filter = rfckt.lchighpasspi;  
filter.L = [3.1 5.9 16.3]*1e-9;
```

Name**Purpose**

Object name

Values

'LC Highpass Pi'

Description

Read-only string that contains the name of the object.

Examples

```
filter = rfckt.lchighpasspi;  
filter.Name
```

```
ans =
```

LC Highpass Pi

nPort

Purpose

Number of ports

Values

2

Description

A read-only integer that indicates the object has two ports.

Examples

```
filter = rfckt.lchighpasspi;  
filter.nPort
```

```
ans =
```

```
2
```

Constructor

rfckt.lchighpasspi

Syntax

```
h = rfckt.lchighpasspi  
h = rfckt.lchighpasspi('Property1',value1,'Property2',value2,  
...)
```

Description

`h = rfckt.lchighpasspi` returns an LC highpass pi network object whose properties all have their default values.

`h =`
`rfckt.lchighpasspi('Property1',value1,'Property2',value2,...)`
returns an LC highpass pi network object, `h`, based on the specified properties. Properties that you do not specify retain their default values.

rfckt.lchighpasstee

Purpose Model highpass tee filter

Class Description Use the lchighpasstee class to represent a highpass tee filter as a network of inductors and capacitors.

The LC highpass tee network object is a 2-port network as shown in the following circuit diagram.

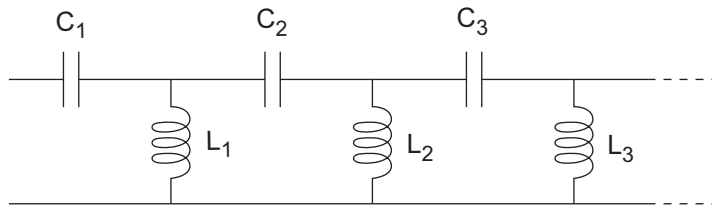

In the diagram, $[L_1, L_2, L_3, \dots]$ is the value of the 'L' object property, and $[C_1, C_2, C_3, \dots]$ is the value of the 'C' object property.

Constructor Summary

<code>rfckt.lchighpasstee</code>	Construct <code>rfckt.lchighpasstee</code> object
----------------------------------	---

Property Summary

AnalyzedResult	Computed S-parameters, noise figure, OIP3, and group delay values
C	Capacitance data
L	Inductance data
Name	Object name
nPort	Number of ports

**Method
Summary**

analyze	Analyze circuit object in frequency domain
calculate	Calculate specified parameters for circuit object
circle	Draw circles on Smith chart
extract	Extract array of network parameters from data object
listformat	List valid formats for specified circuit object parameter
listparam	List valid parameters for specified circuit object
loglog	Plot specified circuit object parameters using log-log scale
plot	Plot specified circuit object parameters on X-Y plane
plotyy	Plot specified object parameters with y-axes on both left and right sides
polar	Plot specified circuit object parameters on polar coordinates
semilogx	Plot specified circuit object parameters using log scale for x-axis
semilogy	Plot specified circuit object parameters using log scale for y-axis
smith	Plot specified circuit object parameters on Smith chart
write	Write RF data from circuit or data object to file

Examples

```
filter = rfckt.lchighpasstee...  
        ('C',[1e-12 4e-12],'L',[2e-9 2.5e-9])
```

```
filter =
```

```
Name: 'LC Highpass Tee'  
nPort: 2  
AnalyzedResult: []  
L: [2x1 double]  
C: [2x1 double]
```

See Also

rfckt.lcbandpasspi, rfckt.lcbandpasstee, rfckt.lcbandstoppi,
rfckt.lcbandstoptee, rfckt.lchighpasspi, rfckt.lclowpasspi,
rfckt.lclowpasstee

Ludwig, R. and P. Bretchko, *RF Circuit Design: Theory and Applications*, Prentice-Hall, 2000.

Zverev, A.I., *Handbook of Filter Synthesis*, John Wiley & Sons, 1967.

Properties

AnalyzedResult

Purpose

Computed S-parameters, noise figure, OIP3, and group delay values

Values

rfdata.data object

Description

Handle to an rfdata.data object that contains the S-parameters, noise figure, OIP3, and group delay values computed over the specified frequency range using the analyze method. This property is empty by default.

Examples

```
filter = rfckt.lchighpasstee;
analyze(filter,[1e9,2e9,3e9]);
filter.AnalyzedResult

ans =

    Name: 'Data object'
    Freq: [3x1 double]
    S_Parameters: [2x2x3 double]
    GroupDelay: [3x1 double]
    NF: [3x1 double]
    OIP3: [3x1 double]
    Z0: 50
    ZS: 50
    ZL: 50
    IntpType: 'Linear'
```

C

Purpose

Capacitance data

Values

Vector

Description

Capacitances values in farads, in order from source to load, of all capacitors in the network. The length of the capacitance vector must be equal to the length of the vector you provide for 'L'. All values must be strictly positive. The default is [0.4752e-9, 0.4752e-9].

Examples

```
filter=rfckt.lchighpasstee;
filter.C = [10.1 4.5 14.2]*1e-12;
```

L

Purpose

Inductance data

Values

Vector

Description

Inductance values in henries, in order from source to load, of all inductors in the network. The length of the inductance vector must be equal to the length of the vector you provide for 'C'. All values must be strictly positive. The default is [5.5907e-6].

Examples

```
filter = rfckt.lchighpasstee;  
filter.L = [3.1 5.9 16.3]*1e-9;
```

Name

Purpose

Object name

Values

'LC Highpass Tee'

Description

Read-only string that contains the name of the object.

Examples

```
filter = rfckt.lchighpasstee;  
filter.Name
```

```
ans =
```

LC Highpass Tee

nPort

Purpose

Number of ports

Values

2

Description

A read-only integer that indicates the object has two ports.

Examples

```
filter = rfckt.lchighpasstee;  
filter.nPort
```

```
ans =
```

```
2
```

Constructor

rfckt.lchighpasstee

Syntax

```
h = rfckt.lchighpasstee  
h = rfckt.lchighpasstee('Property1',value1,'Property2',value2,  
...)
```

Description

`h = rfckt.lchighpasstee` returns an LC highpass tee network object whose properties all have their default values.

rfckt.lchighpasstee

`h =`
`rfckt.lchighpasstee('Property1',value1,'Property2',value2,...)`
returns an LC highpass tee network object, `h`, based on the specified properties. Properties that you do not specify retain their default values.

Purpose Model lowpass pi filter

Class Description Use the `lc_lowpasspi` class to represent a lowpass pi filter as a network of inductors and capacitors.

The LC lowpass pi network object is a 2-port network as shown in the following circuit diagram.

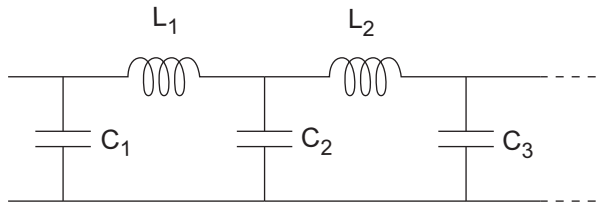

In the diagram, [L_1, L_2, L_3, \dots] is the value of the 'L' object property, and [C_1, C_2, C_3, \dots] is the value of the 'C' object property.

Constructor Summary

<code>rfckt.lc_lowpasspi</code>	Construct <code>rfckt.lc_lowpasspi</code> object
---------------------------------	--

Property Summary

<code>AnalyzedResult</code>	Computed S-parameters, noise figure, OIP3, and group delay values
<code>C</code>	Capacitance data
<code>L</code>	Inductance data
<code>Name</code>	Object name
<code>nPort</code>	Number of ports

Method Summary

analyze	Analyze circuit object in frequency domain
calculate	Calculate specified parameters for circuit object
circle	Draw circles on Smith chart
extract	Extract array of network parameters from data object
listformat	List valid formats for specified circuit object parameter
listparam	List valid parameters for specified circuit object
loglog	Plot specified circuit object parameters using log-log scale
plot	Plot specified circuit object parameters on X-Y plane
plotyy	Plot specified object parameters with <i>y</i> -axes on both left and right sides
polar	Plot specified circuit object parameters on polar coordinates
semilogx	Plot specified circuit object parameters using log scale for <i>x</i> -axis
semilogy	Plot specified circuit object parameters using log scale for <i>y</i> -axis
smith	Plot specified circuit object parameters on Smith chart
write	Write RF data from circuit or data object to file

Examples

```
filter = rfckt.lclowpasspi...  
        ('C',[1e-12 4e-12], 'L',[2e-9 2.5e-9])
```

```
filter =
```

```
Name: 'LC Lowpass Pi'  
nPort: 2  
AnalyzedResult: []  
L: [2x1 double]  
C: [2x1 double]
```

See Also

rfckt.lcbandpasspi, rfckt.lcbandpasstee, rfckt.lcbandstoppi,
rfckt.lcbandstoptee, rfckt.lchighpasspi, rfckt.lchighpasstee,
rfckt.lclowpasstee

Ludwig, R. and P. Bretchko, *RF Circuit Design: Theory and Applications*, Prentice-Hall, 2000.

Zverev, A.I., *Handbook of Filter Synthesis*, John Wiley & Sons, 1967.

Properties

AnalyzedResult**Purpose**

Computed S-parameters, noise figure, OIP3, and group delay values

Values

rfdata.data object

Description

Handle to an rfdata.data object that contains the S-parameters, noise figure, OIP3, and group delay values computed over the specified frequency range using the analyze method. This property is empty by default.

Examples

```
filter = rfckt.lclowpasspi;  
analyze(filter,[1e9,2e9,3e9]);  
filter.AnalyzedResult  
  
ans =  
  
Name: 'Data object'  
Freq: [3x1 double]  
S_Parameters: [2x2x3 double]  
GroupDelay: [3x1 double]  
NF: [3x1 double]  
OIP3: [3x1 double]  
Z0: 50  
ZS: 50  
ZL: 50  
IntpType: 'Linear'
```

C

Purpose

Capacitance data

Values

Vector

Description

Capacitance values in farads, in order from source to load, of all capacitors in the network. The length of the capacitance vector must be equal to or one greater than the length of the vector you provide for 'L'. All values must be strictly positive. The default is [0.5330e-8, 0.5330e-8].

Examples

```
filter=rfckt.lclowpasspi;
```



```
filter.C = [10.1 4.5 14.2]*1e-12;
```

L

Purpose

Inductance data

Values

Vector

Description

Inductance values in henries, in order from source to load, of all inductors in the network. The length of the inductance vector must be equal to or one less than the length of the vector you provide for 'C'. All values must be strictly positive. The default is [2.8318e-6].

Examples

```
filter = rfckt.lclowpasspi;  
filter.L = [3.1 5.9 16.3]*1e-9;
```

Name

Purpose

Object name

Values

'LC Lowpass Pi'

Description

Read-only string that contains the name of the object.

Examples

```
filter = rfckt.lclowpasspi;  
filter.Name
```

rfckt.lclowpasspi

```
ans =
```

```
LC Lowpass Pi
```

nPort

Purpose

Number of ports

Values

2

Description

A read-only integer that indicates the object has two ports.

Examples

```
filter = rfckt.lclowpasspi;  
filter.nPort
```

```
ans =
```

```
2
```

Constructor

rfckt.lclowpasspi

Syntax

```
h = rfckt.lclowpasspi  
h = rfckt.lclowpasspi('Property1',value1,'Property2',value2,  
...)
```

Description

`h = rfckt.lclowpasspi` returns an LC lowpass pi network object whose properties all have their default values.

`h =`
`rfckt.lclowpasspi('Property1',value1,'Property2',value2,...)`
returns an LC lowpass pi network object, `h`, based on the specified properties. Properties that you do not specify retain their default values.

rfckt.lclowpasstee

Purpose Model lowpass tee filter

Class Description Use the `lclowpasstee` class to represent a lowpass tee filter as a network of inductors and capacitors.

The LC lowpass tee network object is a 2-port network as shown in the following circuit diagram.

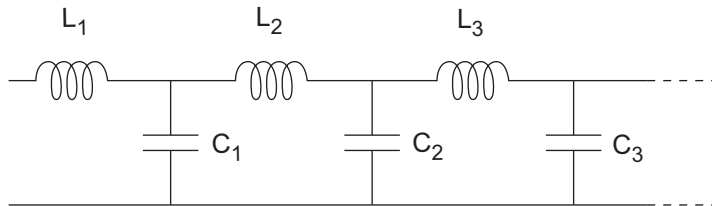

In the diagram, [L_1 , L_2 , L_3 , ...] is the value of the 'L' object property, and [C_1 , C_2 , C_3 , ...] is the value of the 'C' object property.

Constructor Summary

`rfckt.lclowpasstee`

Construct `rfckt.lclowpasstee` object

Property Summary

AnalyzedResult

Computed S-parameters, noise figure, OIP3, and group delay values

C

Capacitance data

L

Inductance data

Name

Object name

nPort

Number of ports

**Method
Summary**

analyze	Analyze circuit object in frequency domain
calculate	Calculate specified parameters for circuit object
circle	Draw circles on Smith chart
extract	Extract array of network parameters from data object
listformat	List valid formats for specified circuit object parameter
listparam	List valid parameters for specified circuit object
loglog	Plot specified circuit object parameters using log-log scale
plot	Plot specified circuit object parameters on X-Y plane
plotyy	Plot specified object parameters with y-axes on both left and right sides
polar	Plot specified circuit object parameters on polar coordinates
semilogx	Plot specified circuit object parameters using log scale for x-axis
semilogy	Plot specified circuit object parameters using log scale for y-axis
smith	Plot specified circuit object parameters on Smith chart
write	Write RF data from circuit or data object to file

Examples

```
filter = rfckt.lclowpasstee...  
        ('C',[1e-12 4e-12],'L',[2e-9 2.5e-9])
```

```
filter =
```

```
Name: 'LC Lowpass Tee'  
nPort: 2  
AnalyzedResult: []  
L: [2x1 double]  
C: [2x1 double]
```

See Also

rfckt.lcbandpasspi, rfckt.lcbandpasstee, rfckt.lcbandstoppi,
rfckt.lcbandstoptee, rfckt.lchighpasspi, rfckt.lchighpasstee,
rfckt.lclowpasspi

Ludwig, R. and P. Bretchko, *RF Circuit Design: Theory and Applications*, Prentice-Hall, 2000.

Zverev, A.I., *Handbook of Filter Synthesis*, John Wiley & Sons, 1967.

Properties

AnalyzedResult

Purpose

Computed S-parameters, noise figure, OIP3, and group delay values

Values

rfdata.data object

Description

Handle to an rfdata.data object that contains the S-parameters, noise figure, OIP3, and group delay values computed over the specified frequency range using the analyze method. This property is empty by default.

Examples

```
filter = rfckt.lclowpasstee;  
analyze(filter,[1e9,2e9,3e9]);  
filter.AnalyzedResult
```

```
ans =
```

```
Name: 'Data object'  
Freq: [3x1 double]  
S_Parameters: [2x2x3 double]  
GroupDelay: [3x1 double]  
NF: [3x1 double]  
OIP3: [3x1 double]  
Z0: 50  
ZS: 50  
ZL: 50  
IntpType: 'Linear'
```

C

Purpose

Capacitance data

Values

Vector

Description

Capacitance values in farads, in order from source to load, of all capacitors in the network. The length of the capacitance vector must be equal to or one less than the length of the vector you provide for 'L'. All values must be strictly positive. The default is [1.1327e-9].

Examples

```
filter=rfckt.lclowpasstee;  
filter.C = [10.1 4.5 14.2]*1e-12;
```

L

Purpose

Inductance data

Values

Vector

Description

Inductance values in henries, in order from source to load, of all inductors in the network. The length of the inductance vector must be equal to or one greater than the length of the vector you provide for 'C'. All values must be strictly positive. The default is [0.1332e-4, 0.1332e-4].

Examples

```
filter = rfckt.lclowpasstee;  
filter.L = [3.1 5.9 16.3]*1e-9;
```

Name

Purpose

Object name

Values

'LC Lowpass Tee'

Description

Read-only string that contains the name of the object.

Examples

```
filter = rfckt.lclowpasstee;  
filter.Name
```



```
ans =
```

```
LC Lowpass Tee
```

nPort

Purpose

Number of ports

Values

2

Description

A read-only integer that indicates the object has two ports.

Examples

```
filter = rfckt.lclowpasstee;  
filter.nPort
```

```
ans =
```

```
2
```

Constructor

rfckt.lclowpasstee

Syntax

```
h = rfckt.lclowpasstee  
h = rfckt.lclowpasstee('Property1',value1,'Property2',value2,  
...)
```

Description

`h = rfckt.lclowpasstee` returns an LC lowpass tee network object whose properties all have their default values.

rfckt.lclowpasstee

`h =`
`rfckt.lclowpasstee('Property1',value1,'Property2',value2,...)`
returns an LC lowpass tee network object, `h`, based on the specified properties. Properties that you do not specify retain their default values.

Purpose

Model microstrip transmission line

Class Description

Use the `microstrip` class to represent microstrip transmission lines that are characterized by line dimensions and optional stub properties.

A microstrip transmission line is shown in cross-section in the following figure. Its physical characteristics include the microstrip width (w), the microstrip thickness (t), the substrate height (d), and the relative permittivity constant (ϵ).

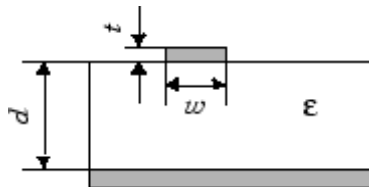

Constructor Summary

`rfckt.microstrip`

Construct `rfckt.microstrip` object

Property Summary

`AnalyzedResult`

Computed S-parameters, noise figure, OIP3, and group delay values

`EpsilonR`

Relative permittivity of dielectric

`Height`

Dielectric thickness

`LineLength`

Microstrip line length

`LossTangent`

Tangent of loss angle

`Name`

Object name

`nPort`

Number of ports

`SigmaCond`

Conductor conductivity

StubMode	Type of stub
Termination	Stub transmission line termination
Thickness	Microstrip thickness
Width	Parallel-plate width

Method Summary

analyze	Analyze circuit object in frequency domain
calculate	Calculate specified parameters for circuit object
circle	Draw circles on Smith chart
getz0	Characteristic impedance of transmission line object
listformat	List valid formats for specified circuit object parameter
listparam	List valid parameters for specified circuit object
loglog	Plot specified circuit object parameters using log-log scale
plot	Plot specified circuit object parameters on X-Y plane
plotyy	Plot specified object parameters with y-axes on both left and right sides
polar	Plot specified circuit object parameters on polar coordinates
semilogx	Plot specified circuit object parameters using log scale for x-axis

semilogy	Plot specified circuit object parameters using log scale for y-axis
smith	Plot specified circuit object parameters on Smith chart
write	Write RF data from circuit or data object to file

Examples

```
tx1=rfckt.microstrip('Thickness',0.0075e-6)
```

```
tx1 =
```

```

Name: 'Microstrip Transmission Line'
nPort: 2
AnalyzedResult: []
LineLength: 0.0100
StubMode: 'NotAStub'
Termination: 'NotApplicable'
Width: 6.0000e-004
Height: 6.3500e-004
Thickness: 7.5000e-009
EpsilonR: 9.8000
SigmaCond: Inf
LossTangent: 0

```

See Also

rfckt.coaxial, rfckt.cpw, rfckt.parallelplate, rfckt.rlcgline, rfckt.twowire, rfckt.txline

[1] Gupta, K. C., R. Garg, I. Bahl, and P. Bhartia, *Microstrip Lines and Slotlines*, 2nd Edition, Artech House, Inc., Norwood, MA, 1996.

Properties

AnalyzedResult

Purpose

Computed S-parameters, noise figure, OIP3, and group delay values

Values

`rfdata.data` object

Description

Handle to an `rfdata.data` object that contains the S-parameters, noise figure, OIP3, and group delay values computed over the specified frequency range using the `analyze` method. This property is empty by default.

The `analyze` method treats the microstrip line as a 2-port linear network and models the line as a transmission line with optional stubs. The `analyze` method computes the `AnalyzedResult` property of the transmission line using the data stored in the `rfckt.microstrip` object properties as follows:

-

If you model the transmission line as a stubless line, the `analyze` method first calculates the ABCD-parameters at each frequency contained in the modeling frequencies vector. It then uses the `abcd2s` function to convert the ABCD-parameters to S-parameters.

The `analyze` method calculates the ABCD-parameters using the physical length of the transmission line, d , and the complex propagation constant, k , using the following equations:

$$A = \frac{e^{kd} + e^{-kd}}{2}$$

$$B = \frac{Z_0 * (e^{kd} - e^{-kd})}{2}$$

$$C = \frac{e^{kd} - e^{-kd}}{2 * Z_0}$$

$$D = \frac{e^{kd} + e^{-kd}}{2}$$

Z_0 and k are vectors whose elements correspond to the elements of f , the vector of frequencies specified in the `analyze` input argument `freq`. Both can be expressed in terms of the specified conductor strip width, substrate height, conductor strip thickness, relative permittivity constant, conductivity, and dielectric loss tangent of the microstrip line, as described in [1].

- If you model the transmission line as a shunt or series stub, the `analyze` method first calculates the ABCD-parameters at the specified frequencies. It then uses the `abcd2s` function to convert the ABCD-parameters to S-parameters.

When you set the `StubMode` property to 'Shunt', the 2-port network consists of a stub transmission line that you can terminate with either a short circuit or an open circuit as shown in the following figure.

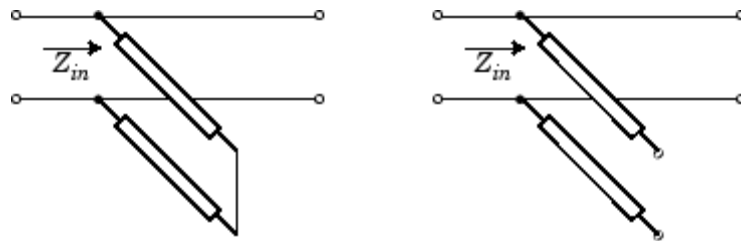

Z_{in} is the input impedance of the shunt circuit. The ABCD-parameters for the shunt stub are calculated as:

$$\begin{aligned}A &= 1 \\B &= 0 \\C &= 1/Z_{in} \\D &= 1\end{aligned}$$

When you set the `StubMode` property to 'Series', the 2-port network consists of a series transmission line that you can terminate with either a short circuit or an open circuit as shown in the following figure.

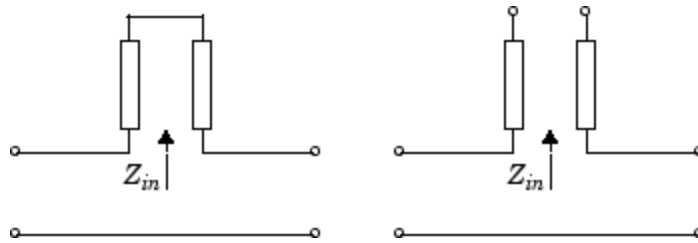

Z_{in} is the input impedance of the series circuit. The ABCD-parameters for the series stub are calculated as:

$$\begin{aligned}A &= 1 \\B &= Z_{in} \\C &= 0 \\D &= 1\end{aligned}$$

The `analyze` method uses the S-parameters to calculate the group delay values at the frequencies specified in the `analyze` input argument `freq`, as described in the `analyze` reference page.

Examples

```
tx1 = rfckt.microstrip;
analyze(tx1,[1e9,2e9,3e9]);
tx1.AnalyzedResult
```

```
ans =
```



```
Name: 'Data object'  
Freq: [3x1 double]  
S_Parameters: [2x2x3 double]  
GroupDelay: [3x1 double]  
NF: [3x1 double]  
OIP3: [3x1 double]  
Z0: 50  
ZS: 50  
ZL: 50  
IntpType: 'Linear'
```

EpsilonR

Purpose

Relative permittivity of dielectric

Values

Scalar

Description

The ratio of the permittivity of the dielectric to the permittivity in free space ϵ_0 . The default is 9.8.

Examples

```
tx1=rfckt.microstrip;  
tx1.EpsilonR=2.7;
```

Height

Purpose

Dielectric thickness

Values

Scalar

Description

Physical height, in meters, of the dielectric on which the microstrip resides. The default is $6.35e-4$.

Examples

```
tx1=rfckt.microstrip;  
tx1.Height=0.001;
```

LineLength

Purpose

Microstrip line length

Values

Scalar

Description

The physical length of the transmission line in meters. The default is 0.01 .

Examples

```
tx1 = rfckt.microstrip;  
tx1.LineLength = 0.001;
```

LossTangent

Purpose

Tangent of loss angle

Values

Scalar

Description

The loss angle tangent of the dielectric. The default is 0 .

Examples

```
tx1 = rfckt.microstrip;  
tx1.LossTangent  
  
ans =  
  
0
```

Name**Purpose**

Object name

Values

'Microstrip Waveguide Transmission Line'

Description

Read-only string that contains the name of the object.

Examples

```
tx1 = rfckt.microstrip;  
tx1.Name  
  
ans =  
  
Microstrip Transmission Line
```

nPort**Purpose**

Number of ports

Values

2

Description

A read-only integer that indicates the object has two ports.

Examples

```
tx1 = rfckt.microstrip;  
tx1.nPort
```

```
ans =
```

```
2
```

SigmaCond

Purpose

Conductor conductivity

Values

Scalar

Description

Conductivity, in Siemens per meter (S/m), of the conductor. The default is Inf.

Examples

```
tx1=rfckt.microstrip;  
tx1.SigmaCond=5.81e7;
```

StubMode

Purpose

Type of stub

Values

'NotAStub' (default), 'Series', or 'Shunt'

Description

String that specifies what type of stub, if any, to include in the transmission line model.

Examples

```
tx1 = rfckt.microstrip;  
tx1.StubMode = 'Series';
```

Termination**Purpose**

Stub transmission line termination

Values

'NotApplicable' (default), 'Open', or 'Short'.

Description

String that specifies what type of termination to use for 'Shunt' and 'Series' stub modes. Termination is ignored if the line has no stub. Use 'NotApplicable' when StubMode is 'NotAStub'.

Examples

```
tx1 = rfckt.microstrip;  
tx1.StubMode = 'Series';  
tx1.Termination = 'Short';
```

Thickness**Purpose**

Microstrip thickness

Values

Scalar

Description

Physical thickness, in meters, of the microstrip. The default is $5.0e-6$.

Examples

```
tx1=rfckt.microstrip;  
tx1.Thickness=2e-6;
```

Width

Purpose

Parallel-plate width

Values

Scalar

Description

Physical width, in meters, of the parallel-plate. The default is $6.0e-4$.

Examples

```
tx1=rfckt.microstrip;  
tx1.Thickness=2e-4;
```

Constructor

rfckt.microstrip

Syntax

```
h = rfckt.microstrip  
h = rfckt.microstrip('Property1',value1,'Property2',value2,  
    ...)
```

Description

`h = rfckt.microstrip` returns a microstrip transmission line object whose properties are set to their default values.

`h =`
`rfckt.microstrip('Property1',value1,'Property2',value2,...)`
returns a microstrip transmission line object, `h`, with the specified properties. Properties that you do not specify retain their default values.

rfckt.mixer

Purpose Model 2-port object representing RF mixer and its local oscillator

Class Description Use the mixer class to represent RF mixers and their local oscillators that are characterized by network parameters, noise data, nonlinearity data, and local oscillator frequency.

Constructor Summary

<code>rfckt.mixer</code>	Construct <code>rfckt.mixer</code> object
--------------------------	---

Property Summary

<code>AnalyzedResult</code>	Computed S-parameters, noise figure, OIP3, and group delay values
<code>FLO</code>	Local oscillator frequency
<code>FreqOffset</code>	Frequency offset data
<code>IntpType</code>	Interpolation method
<code>MixerSpurData</code>	Data from mixer spur table
<code>MixerType</code>	Type of mixer
<code>Name</code>	Object name
<code>NetworkData</code>	Network parameter information
<code>NoiseData</code>	Noise information
<code>NonlinearData</code>	Nonlinearity information
<code>nPort</code>	Number of ports
<code>PhaseNoiseLevel</code>	Phase noise data

**Method
Summary**

analyze	Analyze circuit object in frequency domain
calculate	Calculate specified parameters for circuit object
circle	Draw circles on Smith chart
extract	Extract array of network parameters from data object
getop	Display operating conditions
listformat	List valid formats for specified circuit object parameter
listparam	List valid parameters for specified circuit object
loglog	Plot specified circuit object parameters using log-log scale
plot	Plot specified circuit object parameters on X-Y plane
plotyy	Plot specified object parameters with <i>y</i> -axes on both left and right sides
polar	Plot specified circuit object parameters on polar coordinates
read	Read RF data from file to new or existing circuit or data object
restore	Restore data to original frequencies
semilogx	Plot specified circuit object parameters using log scale for <i>x</i> -axis

semilogy	Plot specified circuit object parameters using log scale for y-axis
smith	Plot specified circuit object parameters on Smith chart
write	Write RF data from circuit or data object to file

Examples

```
mix1 = rfckt.mixer('IntpType','cubic')
```

```
mix1 =
```

```
    Name: 'Mixer'  
    nPort: 2  
    AnalyzedResult: [1x1 rfdata.data]  
    IntpType: 'Cubic'  
    NetworkData: [1x1 rfdata.network]  
    NoiseData: [1x1 rfdata.noise]  
    NonlinearData: Inf  
    MixerSpurData: []  
    MixerType: 'Downconverter'  
    FLO: 1.0000e+009  
    FreqOffset: []  
    PhaseNoiseLevel: []
```

See Also

rfckt.amplifier, rfckt.datafile, rfckt.passive, rfdata.data, rfdata.ip3, rfdata.mixerspurs, rfdata.network, rfdata.nf, rfdata.noise, rfdata.power

EIA/IBIS Open Forum, *Touchstone File Format Specification*, Rev. 1.1, 2002
(http://www.vhdl.org/pub/ibis/connector/touchstone_spec11.pdf).

Properties

AnalyzedResult

Purpose

Computed S-parameters, noise figure, OIP3, and group delay values

Values

`rfdata.data` object

Description

Handle to an `rfdata.data` object that contains the S-parameters, noise figure, OIP3, and group delay values computed over the specified frequency range using the `analyze` method. The default is a 1-by-1 `rfdata.data` object that contains the S-parameters, noise figure, OIP3, and group delay values that result from analyzing the values stored in the `default.amp` file at the frequencies stored in this file.

The `analyze` method computes the `AnalyzedResult` property using the data stored in the `rfckt.mixer` object properties as follows:

- The `analyze` method uses the data stored in the 'NoiseData' property of the `rfckt.mixer` object to calculate the noise figure.
- The `analyze` method uses the data stored in the 'PhaseNoiseLevel' property of the `rfckt.mixer` object to calculate phase noise. The `analyze` method first generates additive white Gaussian noise (AWGN) and filters the noise with a digital FIR filter. It then adds the resulting noise to the angle component of the input signal.

The method computes the digital filter by:

- 1** Interpolating the specified phase noise amplitude to determine the phase noise values at the modeling frequencies.
- 2** Taking the IFFT of the resulting phase noise spectrum to get the coefficients of the FIR filter.

- The analyze method uses the data stored in the 'NonlinearData' property of the rfckt.mixer object to calculate OIP3.

If power data exists in the 'NonlinearData' property, the block extracts the AM/AM and AM/PM nonlinearities from the power data.

If the 'NonlinearData' property contains only IP3 data, the method computes and adds the nonlinearity by:

- 1 Using the third-order input intercept point value in dBm to compute the factor, f , that scales the input signal before the mixer object applies the nonlinearity:

$$F_{AM/AM}(u) = u - \frac{u^3}{3}$$

- 2 Computing the scaled input signal by multiplying the mixer input signal by f .
- 3 Limiting the scaled input signal to a maximum value of 1.
- 4 Applying an AM/AM conversion to the mixer gain, according to the following cubic polynomial equation:

$$F_{AM/AM}(u) = u - \frac{u^3}{3}$$

where u is the magnitude of the scaled input signal, which is a unitless normalized input voltage.

- The analyze method uses the data stored in the 'NetworkData' property of the rfckt.mixer object to calculate the group delay values of the mixer at the frequencies specified in freq, as described in the analyze reference page.
- The analyze method uses the data stored in the 'NetworkData' property of the rfckt.mixer object to calculate the S-parameter values of the mixer at the frequencies specified in freq. If the 'NetworkData' property contains network Y- or Z-parameters, the analyze method first converts the parameters to S-parameters. Using the interpolation method you specify with the 'IntpType'

property, the `analyze` method interpolates the S-parameter values to determine their values at the specified frequencies.

Specifically, the `analyze` method orders the S-parameters according to the ascending order of their frequencies, f_n . It then interpolates the S-parameters, using the MATLAB `interp1` function. For example, the curve in the following diagram illustrates the result of interpolating the S_{11} parameters at five different frequencies.

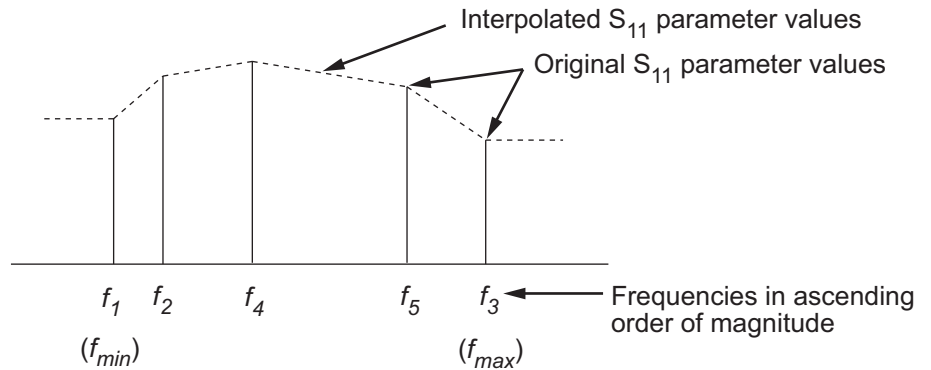

For more information, see “One-Dimensional Interpolation” and the `interp1` reference page in the MATLAB documentation.

As shown in the preceding diagram, the `analyze` method uses the parameter values at f_{min} , the minimum input frequency, for all frequencies smaller than f_{min} . It uses the parameters values at f_{max} , the maximum input frequency, for all frequencies greater than f_{max} . In both cases, the results may not be accurate, so you need to specify network parameter values over a range of frequencies that is wide enough to account for the mixer behavior.

RF Toolbox software computes the reflected wave at the mixer input (b_1) and at the mixer output (b_2) from the interpolated S-parameters as

$$\begin{bmatrix} b_1(f_{in}) \\ b_2(f_{out}) \end{bmatrix} = \begin{bmatrix} S_{11} & S_{12} \\ S_{21} & S_{22} \end{bmatrix} \begin{bmatrix} a_1(f_{in}) \\ a_2(f_{out}) \end{bmatrix}$$

where

- f_{in} and f_{out} are the mixer input and output frequencies, respectively.
- a_1 and a_2 are the incident waves at the mixer input and output, respectively.

The interpolated S_{21} parameter values describe the conversion gain as a function of frequency, referred to the mixer input frequency.

Examples

```
mix1 = rfckt.mixer;  
mix1.AnalyzedResult
```

```
ans =
```

```
Name: 'Data object'  
Freq: [191x1 double]  
S_Parameters: [2x2x191 double]  
GroupDelay: [191x1 double]  
NF: [191x1 double]  
OIP3: [191x1 double]  
Z0: 50  
ZS: 50  
ZL: 50  
IntpType: 'Linear'
```

FLO

Purpose

Local oscillator frequency

Values

Scalar

Description

Frequency, in hertz, of the local oscillator. The default is 1.0e+9.

If the MixerType property is set to 'Downconverter', the mixer output frequency is calculated as $f_{out} = f_{in} - f_{lo}$. If the MixerType property is set to 'Upconverter', the mixer output frequency is calculated as $f_{out} = f_{in} + f_{lo}$.

Examples

```
mix1 = rfckt.mixer;  
mix1.FLO = 1.6e9;
```

FreqOffset**Purpose**

Frequency offset data

Values

Vector

Description

Vector specifying the frequency offset values, in hertz, that correspond to the phase noise level values specified by the PhaseNoiseLevel property. This property is empty by default.

Examples

```
mix1 = rfckt.mixer;  
mix1.FreqOffset = [1.6e6, 2.1e6];
```

IntpType**Purpose**

Interpolation method

Values

'Linear' (default), 'Spline', or 'Cubic'

Description

The analyze method is flexible in that it does not require the frequencies of the specified S-parameters to match the requested analysis frequencies. If needed, analyze applies the interpolation and extrapolation method specified in the IntpType property to the specified data to create a new set of data at the requested analysis frequencies. The following table lists the available interpolation methods and describes each one.

Method	Description
Linear (default)	Linear interpolation
Spline	Cubic spline interpolation
Cubic	Piecewise cubic Hermite interpolation

Examples

```
mix1 = rfckt.mixer;  
mix1.IntpType = 'cubic'
```

```
mix1 =
```

```
    Name: 'Mixer'  
    nPort: 2  
    AnalyzedResult: [1x1 rfdata.data]  
    IntpType: 'Cubic'  
    NetworkData: [1x1 rfdata.network]  
    NoiseData: [1x1 rfdata.noise]  
    NonlinearData: Inf  
    MixerType: 'downconverter'  
    FLO: 1.0000e+009  
    FreqOffset: []  
    PhaseNoiseLevel: []
```

MixerSpurData

Purpose

Data from mixer spur table

Values

rfdata.mixerspurspur object

Description

An rfdata.mixerspurspur object that stores data from an intermodulation table. This property is empty by default.

Examples

```
mix1 = rfckt.mixer;
mix1.MixerSpurData=rfdata.mixerspurspur('Data',[2 5; 1 0],...
                                         'PinRef',3,'PLORef',5)

mix1 =
```

```
          Name: 'Mixer'
          nPort: 2
  AnalyzedResult: [1x1 rfdata.data]
          IntpType: 'Linear'
        NetworkData: [1x1 rfdata.network]
          NoiseData: [1x1 rfdata.noise]
    NonlinearData: Inf
    MixerSpurData: [1x1 rfdata.mixerspurspur]
          MixerType: 'Downconverter'
              FLO: 1.0000e+009
          FreqOffset: []
    PhaseNoiseLevel: []
```

MixerType

Purpose

Type of mixer

Values

'Downconverter' (default) or 'Upconverter'

Description

String specifying whether the mixer downconverting or upconverting.

Examples

```
mix1 = rfckt.mixer;  
mix1.MixerType = 'Upconverter';
```

Name

Purpose

Object name

Values

'Mixer'

Description

Read-only string that contains the name of the object.

Examples

```
mix1 = rfckt.mixer;  
mix1.Name
```

```
ans =
```

```
Mixer
```

NetworkData

Purpose

Network parameter information

Values

rfdata.network object

Description

An `rfdata.network` object that stores network parameter data. The default network parameter values are taken from the `'default.amp'` data file.

Examples

```
mix1 = rfckt.mixer;
mix1.NetworkData

ans =

    Name: 'Network parameters'
    Type: 'S_PARAMETERS'
    Freq: [191x1 double]
    Data: [2x2x191 double]
    Z0: 50
```

NoiseData

Purpose

Noise information

Values

Scalar noise figure in decibels, `rfdata.noise` object or `rfdata.nf` object

Description

A scalar value or object that stores noise data. The default is an `rfdata.noise` object whose values are taken from the 'default.s2p' data file.

Examples

```
mix1 = rfckt.mixer;
mix1.NoiseData

ans =

    Name: 'Spot noise data'
    Freq: [9x1 double]
    FMIN: [9x1 double]
    GAMMAOPT: [9x1 double]
    RN: [9x1 double]
```

NonlinearData

Purpose

Nonlinearity information

Values

Scalar OIP3 in decibels relative to one milliwatt, `rfdata.power` object or `rfdata.ip3` object

Description

A scalar value or object that stores nonlinearity data. The default is an `Inf`.

Examples

```
mix1 = rfckt.mixer;
mix1.NonlinearData

ans =
```

Inf

nPort

Purpose

Number of ports

Values

2

Description

A read-only integer that indicates the object has two ports.

Examples

```
mix1 = rfckt.mixer;  
mix1.nPort  
  
ans =  
  
2
```

PhaseNoiseLevel

Purpose

Phase noise data

Values

Vector

Description

Vector specifying the phase noise levels, in dBc/Hz, that correspond to the frequency offset values specified by the `FreqOffset` property. This property is empty by default.

Examples

```
mix1 = rfckt.mixer;  
mix1.PhaseNoiseLevel = [-75, -110];
```

Constructor

rfckt.mixer

Syntax

```
h = rfckt.mixer  
h = rfckt.mixer('Property1',value1,'Property2',value2,...)
```

Description

`h = rfckt.mixer` returns a mixer object whose properties all have their default values.

`h = rfckt.mixer('Property1',value1,'Property2',value2,...)` returns a circuit object, `h`, that represents a mixer and its local oscillator (LO) with two ports (RF and IF). Properties that you do not specify retain their default values.

Use the `read` method to read the mixer data from a data file in one of the following formats:

- Touchstone
- Agilent P2D
- Agilent S2D
- AMP

See Appendix A, “AMP File Format” for information about the `.amp` format.

Purpose	Model parallel connected network	
Class Description	Use the <code>parallel</code> class to represent networks of linear RF objects connected in parallel that are characterized by the components that make up the network.	
Constructor Summary	<code>rfckt.parallel</code>	Construct <code>rfckt.parallel</code> object
Property Summary	<code>AnalyzedResult</code>	Computed S-parameters, noise figure, OIP3, and group delay values
	<code>Ckts</code>	Circuit objects in network
	<code>Name</code>	Object name
	<code>nPort</code>	Number of ports
Method Summary	<code>analyze</code>	Analyze circuit object in frequency domain
	<code>calculate</code>	Calculate specified parameters for circuit object
	<code>circle</code>	Draw circles on Smith chart
	<code>listformat</code>	List valid formats for specified circuit object parameter
	<code>listparam</code>	List valid parameters for specified circuit object
	<code>loglog</code>	Plot specified circuit object parameters using log-log scale
	<code>plot</code>	Plot specified circuit object parameters on X-Y plane

plotyy	Plot specified object parameters with y -axes on both left and right sides
polar	Plot specified circuit object parameters on polar coordinates
semilogx	Plot specified circuit object parameters using log scale for x -axis
semilogy	Plot specified circuit object parameters using log scale for y -axis
smith	Plot specified circuit object parameters on Smith chart
write	Write RF data from circuit or data object to file

Examples

```
tx1 = rfckt.txline;  
tx2 = rfckt.txline;  
plel = rfckt.parallel('Ckts',{tx1,tx2})
```

```
plel =
```

```
      Name: 'Parallel Connected Network'  
      nPort: 2  
      AnalyzedResult: []  
      Ckts: {1x2 cell}
```

See Also

`rfckt.cascade`, `rfckt.hybrid`, `rfckt.hybridg`, `rfckt.series`

Ludwig, R. and P. Bretchko, *RF Circuit Design: Theory and Applications*, Prentice-Hall, 2000.

Properties

AnalyzedResult

Purpose

Computed S-parameters, noise figure, OIP3, and group delay values

Values

`rfdata.data` object

Description

Handle to an `rfdata.data` object that contains the S-parameters, noise figure, OIP3, and group delay values computed over the specified frequency range using the `analyze` method. This property is empty by default.

The `analyze` method computes the S-parameters of the `AnalyzedResult` property using the data stored in the `Ckts` property as follows:

- 1 The `analyze` method first calculates the admittance matrix of the parallel connected network. It starts by converting each component network's parameters to an admittance matrix. The following figure shows a parallel connected network consisting of two 2-port networks, each represented by its admittance matrix,

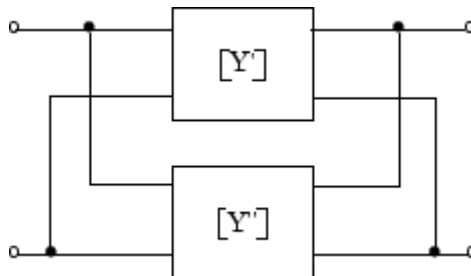

$$\text{where } [Y'] = \begin{bmatrix} Y_{11}' & Y_{12}' \\ Y_{21}' & Y_{22}' \end{bmatrix} \text{ and } [Y''] = \begin{bmatrix} Y_{11}'' & Y_{12}'' \\ Y_{21}'' & Y_{22}'' \end{bmatrix}$$

- 2 The analyze method then calculates the admittance matrix for the parallel network by calculating the sum of the individual admittances. The following equation illustrates the calculations for two 2-port circuits.

$$[Y] = [Y'] + [Y''] = \begin{bmatrix} Y_{11}' + Y_{11}'' & Y_{12}' + Y_{12}'' \\ Y_{21}' + Y_{21}'' & Y_{22}' + Y_{22}'' \end{bmatrix}$$

- 3 Finally, analyze converts the admittance matrix of the parallel network to S-parameters at the frequencies specified in the analyze input argument freq.

The analyze method uses the parallel S-parameters to calculate the group delay values at the frequencies specified in the analyze input argument freq, as described in the analyze reference page.

Examples

```
tx1 = rfckt.txline;  
tx2 = rfckt.txline;  
ple1 = rfckt.parallel('Ckts',{tx1,tx2})  
analyze(ple1,[1e9:1e7:2e9]);  
ple1.AnalyzedResult
```

```
ans =
```

```
      Name: 'Data object'  
      Freq: [101x1 double]  
S_Parameters: [2x2x101 double]  
  GroupDelay: [101x1 double]  
         NF: [101x1 double]  
        OIP3: [101x1 double]
```

```
Z0: 50
ZS: 50
ZL: 50
IntpType: 'Linear'
```

Ckts

Purpose

Circuit objects in network

Values

Cell

Description

Cell array containing handles to all circuit objects in the network. All circuits must be 2-port and linear. This property is empty by default.

Examples

```
tx1 = rfckt.txline;
tx2 = rfckt.txline;
ple1 = rfckt.parallel;
ple1.Ckts = {tx1,tx2};
ple1.Ckts

ans =

    [1x1 rfckt.txline] [1x1 rfckt.txline]
```

Name

Purpose

Object name

Values

'Parallel Connected Network'

Description

Read-only string that contains the name of the object.

Examples

```
ple1 = rfckt.parallel;  
ple1.Name
```

```
ans =
```

```
Parallel Connected Network
```

nPort

Purpose

Number of ports

Values

2

Description

A read-only integer that indicates the object has two ports.

Examples

```
ple1 = rfckt.parallel;  
ple1.nPort
```

```
ans =
```

```
2
```

Constructor

rfckt.parallel

Syntax

```
h = rfckt.parallel
h = rfckt.parallel('Property1',value1,'Property2',value2,...)
```

Description

`h = rfckt.parallel` returns a parallel connected network object whose properties all have their default values.

```
h =
rfckt.parallel('Property1',value1,'Property2',value2,...)
returns a parallel connected network object, h, based on the
specified properties. Properties that you do not specify retain
their default values.
```

rfckt.parallelplate

Purpose Model parallel-plate transmission line

Class Description Use the parallelplate class to represent parallel-plate transmission lines that are characterized by line dimensions and optional stub properties.

A parallel-plate transmission line is shown in cross-section in the following figure. Its physical characteristics include the plate width w and the plate separation d .

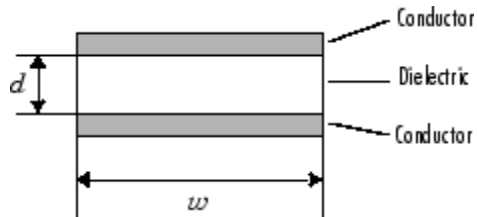

Constructor Summary rfckt.parallelplate Construct rfckt.parallelplate object

Property Summary

AnalyzedResult	Computed S-parameters, noise figure, OIP3, and group delay values
EpsilonR	Relative permittivity of dielectric
LineLength	Parallel-plate line length
MuR	Relative permeability of dielectric
Name	Object name
nPort	Number of ports
Separation	Distance between plates
SigmaCond	Conductor conductivity

Method Summary

SigmaDiel	Dielectric conductivity
StubMode	Type of stub
Termination	Stub transmission line termination
Width	Transmission line width
analyze	Analyze circuit object in frequency domain
calculate	Calculate specified parameters for circuit object
circle	Draw circles on Smith chart
getz0	Characteristic impedance of transmission line object
listformat	List valid formats for specified circuit object parameter
listparam	List valid parameters for specified circuit object
loglog	Plot specified circuit object parameters using log-log scale
plot	Plot specified circuit object parameters on X-Y plane
plotyy	Plot specified object parameters with y-axes on both left and right sides
polar	Plot specified circuit object parameters on polar coordinates
semilogx	Plot specified circuit object parameters using log scale for x-axis

rfckt.parallelplate

semilogy	Plot specified circuit object parameters using log scale for y-axis
smith	Plot specified circuit object parameters on Smith chart
write	Write RF data from circuit or data object to file

Examples

```
tx1=rfckt.parallelplate('LineLength',0.045)
```

```
tx1 =
```

```
Name: 'Parallel-Plate Transmission Line'  
nPort: 2  
AnalyzedResult: []  
LineLength: 0.0450  
StubMode: 'NotAStub'  
Termination: 'NotApplicable'  
Width: 0.0050  
Separation: 1.0000e-003  
MuR: 1  
EpsilonR: 2.3000  
SigmaCond: Inf  
SigmaDiel: 0
```

See Also

rfckt.coaxial, rfckt.cpw, rfckt.microstrip, rfckt.rlcgline, rfckt.twowire, rfckt.txline

Ludwig, R. and P. Bretchko, *RF Circuit Design: Theory and Applications*, Prentice-Hall, 2000.

Properties

AnalyzedResult

Purpose

Computed S-parameters, noise figure, OIP3, and group delay values

Values

`rfdata.data` object

Description

Handle to an `rfdata.data` object that contains the S-parameters, noise figure, OIP3, and group delay values computed over the specified frequency range using the `analyze` method. This property is empty by default.

The `analyze` method treats the parallel-plate line as a 2-port linear network and models the line as a transmission line with optional stubs. The `analyze` method computes the `AnalyzedResult` property of the line using the data stored in the `rfckt.parallelplate` object properties as follows:

- If you model the transmission line as a stubless line, the `analyze` method first calculates the ABCD-parameters at each frequency contained in the modeling frequencies vector. It then uses the `abcd2s` function to convert the ABCD-parameters to S-parameters.

The `analyze` method calculates the ABCD-parameters using the physical length of the transmission line, d , and the complex propagation constant, k , using the following equations:

$$A = \frac{e^{kd} + e^{-kd}}{2}$$

$$B = \frac{Z_0 * (e^{kd} - e^{-kd})}{2}$$

$$C = \frac{e^{kd} - e^{-kd}}{2 * Z_0}$$

$$D = \frac{e^{kd} + e^{-kd}}{2}$$

Z_0 and k are vectors whose elements correspond to the elements of f , the vector of frequencies specified in the analyze input argument freq. Both can be expressed in terms of the resistance (R), inductance (L), conductance (G), and capacitance (C) per unit length (meters) as follows:

$$Z_0 = \sqrt{\frac{R + j2\pi fL}{G + j2\pi fC}}$$

$$k = k_r + jk_i = \sqrt{(R + j2\pi fL)(G + j2\pi fC)}$$

where

$$R = \frac{2}{w \sigma_{\text{cond}} \delta}$$

$$L = \mu \frac{d}{w}$$

$$G = \sigma_{\text{diel}} \frac{w}{d}$$

$$C = \epsilon \frac{w}{d}$$

In these equations, w is the plate width, and d is the plate separation. σ_{cond} is the conductivity in the conductor and σ_{diel} is the conductivity in the dielectric. μ is the relative permeability of the dielectric, ϵ is its

permittivity as derived from the EpsilonR property, and skin depth δ is calculated as $1/\sqrt{\pi f \mu \sigma_{\text{cond}}}$.

- If you model the transmission line as a shunt or series stub, the analyze method first calculates the ABCD-parameters at the specified frequencies. It then uses the abcd2s function to convert the ABCD-parameters to S-parameters.

When you set the StubMode property to 'Shunt', the 2-port network consists of a stub transmission line that you can terminate with either a short circuit or an open circuit as shown in the following figure.

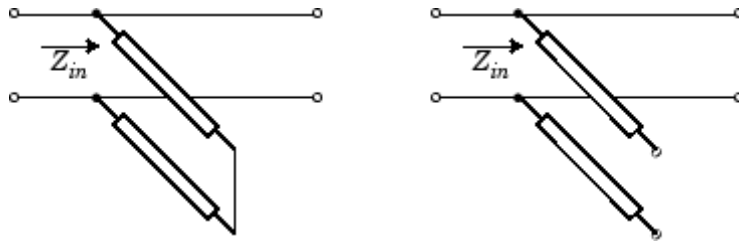

Z_{in} is the input impedance of the shunt circuit. The ABCD-parameters for the shunt stub are calculated as:

$$\begin{aligned} A &= 1 \\ B &= 0 \\ C &= 1/Z_{in} \\ D &= 1 \end{aligned}$$

When you set the StubMode property to 'Series', the 2-port network consists of a series transmission line that you can terminate with either a short circuit or an open circuit as shown in the following figure.

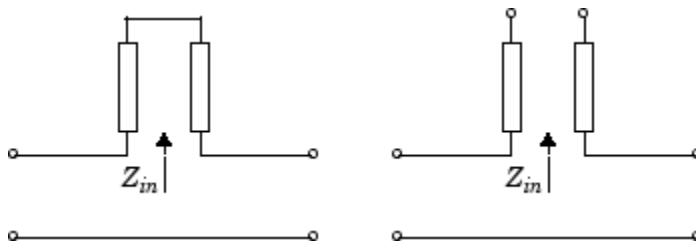

Z_{in} is the input impedance of the series circuit. The ABCD-parameters for the series stub are calculated as:

$$\begin{aligned} A &= 1 \\ B &= Z_{in} \\ C &= 0 \\ D &= 1 \end{aligned}$$

The `analyze` method uses the S-parameters to calculate the group delay values at the frequencies specified in the `analyze` input argument `freq`, as described in the `analyze` reference page.

Examples

```
tx1 = rfckt.parallelplate;
analyze(tx1,[1e9,2e9,3e9]);
tx1.AnalyzedResult
```

```
ans =
```

```
Name: 'Data object'
Freq: [3x1 double]
S_Parameters: [2x2x3 double]
GroupDelay: [3x1 double]
NF: [3x1 double]
OIP3: [3x1 double]
Z0: 50
ZS: 50
ZL: 50
```

IntpType: 'Linear'

EpsilonR

Purpose

Relative permittivity of dielectric

Values

Scalar

Description

The ratio of the permittivity of the dielectric to the permittivity in free space ϵ_0 . The default is 2.3.

Examples

```
tx1=rfckt.parallelplate;  
tx1.EpsilonR=2.7;
```

LineLength

Purpose

Parallel-plate line length

Values

Scalar

Description

The physical length of the parallel-plate transmission line in meters. The default is 0.01.

Examples

```
tx1 = rfckt.parallelplate;  
tx1.LineLength = 0.001;
```

MuR

Purpose

Relative permeability of dielectric

Values

Scalar

Description

The ratio of the permeability of the dielectric to the permeability in free space μ_0 . The default is 1.

Examples

```
tx1=rfckt.parallelplate;  
tx1.MuR=0.8;
```

Name

Purpose

Object name

Values

'Parallel-Plate Transmission Line'

Description

Read-only string that contains the name of the object.

Examples

```
tx1 = rfckt.parallelplate;  
tx1.Name
```

```
ans =
```

```
Parallel-Plate Transmission Line
```

nPort

Purpose

Number of ports

Values

2

Description

A read-only integer that indicates the object has two ports.

Examples

```
tx1 = rfckt.parallelplate;
tx1.nPort

ans =

    2
```

Separation

Purpose

Distance between plates

Values

Scalar

Description

Thickness, in meters, of the dielectric separating the plates. The default is $1.0e-3$.

Examples

```
tx1=rfckt.parallelplate;
tx1.Separation=0.8e-3;
```

SigmaCond

Purpose

Conductor conductivity

Values

Scalar

Description

Conductivity, in Siemens per meter (S/m), of the conductor. The default is Inf.

Examples

```
tx1=rfckt.parallelplate;  
tx1.SigmaCond=5.81e7;
```

SigmaDiel

Purpose

Dielectric conductivity

Values

Scalar

Description

Conductivity, in Siemens per meter (S/m), of the dielectric. The default is 0.

Examples

```
tx1=rfckt.parallelplate;  
tx1.SigmaDiel=0.002;
```

StubMode

Purpose

Type of stub

Values

'NotAStub' (default), 'Series', or 'Shunt'

Description

String that specifies what type of stub, if any, to include in the transmission line model.

Examples

```
tx1 = rfckt.parallelplate;  
tx1.StubMode = 'Series';
```

Termination

Purpose

Stub transmission line termination

Values

'NotApplicable' (default), 'Open', or 'Short'.

Description

String that specifies what type of termination to use for 'Shunt' and 'Series' stub modes. Termination is ignored if the line has no stub. Use 'NotApplicable' when StubMode is 'NotAStub'.

Examples

```
tx1 = rfckt.parallelplate;  
tx1.StubMode = 'Series';  
tx1.Termination = 'Short';
```

Width

Purpose

Transmission line width

Values

Scalar

Description

Physical width, in meters, of the parallel-plate transmission line. The default is .005..

Examples

```
tx1=rfckt.parallelplate;  
tx1.Width=0.001;
```

Constructor

rfckt.parallelplate

Syntax

```
h = rfckt.parallelplate  
h = rfckt.parallelplate('Property1',value1,'Property2',value2,  
    ...)
```

Description

`h = rfckt.parallelplate` returns a parallel-plate transmission line object whose properties are set to their default values.

`h = rfckt.parallelplate('Property1',value1,'Property2',value2,...)` returns a parallel-plate transmission line object, `h`, with the specified properties. Properties that you do not specify retain their default values.

Purpose	Model passive component or network	
Class Description	Use the <code>passive</code> class to represent passive RF components and networks that are characterized by network parameter data.	
Constructor Summary	<code>rfckt.passive</code>	Construct <code>rfckt.passive</code> object
Property Summary	<code>AnalyzedResult</code>	Computed S-parameters, noise figure, OIP3, and group delay values
	<code>IntpType</code>	Interpolation method
	<code>Name</code>	Object name
	<code>NetworkData</code>	Network parameter information
	<code>nPort</code>	Number of ports
Method Summary	<code>analyze</code>	Analyze circuit object in frequency domain
	<code>calculate</code>	Calculate specified parameters for circuit object
	<code>circle</code>	Draw circles on Smith chart
	<code>extract</code>	Extract array of network parameters from data object
	<code>listformat</code>	List valid formats for specified circuit object parameter
	<code>listparam</code>	List valid parameters for specified circuit object

loglog	Plot specified circuit object parameters using log-log scale
plot	Plot specified circuit object parameters on X-Y plane
plotyy	Plot specified object parameters with y-axes on both left and right sides
polar	Plot specified circuit object parameters on polar coordinates
read	Read RF data from file to new or existing circuit or data object
restore	Restore data to original frequencies
semilogx	Plot specified circuit object parameters using log scale for x-axis
semilogy	Plot specified circuit object parameters using log scale for y-axis
smith	Plot specified circuit object parameters on Smith chart
write	Write RF data from circuit or data object to file

Examples

```
pas = rfckt.passive('IntpType','cubic')  
  
pas =  
  
Name: 'Passive'  
nPort: 2  
AnalyzedResult: [1x1 rfddata.data]  
IntpType: 'Cubic'
```

NetworkData: [1x1 rfddata.network]

See Also

rfckt.amplifier, rfckt.datafile, rfckt.mixer, rfddata.data, rfddata.network

EIA/IBIS Open Forum, *Touchstone File*

Format Specification, Rev. 1.1, 2002

(http://www.vhdl.org/pub/ibis/connector/touchstone_spec11.pdf).

Properties

AnalyzedResult

Purpose

Computed S-parameters, noise figure, OIP3, and group delay values

Values

rfddata.data object

Description

Handle to an rfddata.data object that contains the S-parameters, noise figure, OIP3, and group delay values computed over the specified frequency range using the analyze method. The default is a 1-by-1 rfddata.data object that contains the S-parameters, noise figure, OIP3, and group delay values that result from analyzing the values stored in the passive.s2p file at the frequencies stored in this file.

The analyze method computes the AnalyzedResult property as follows:

The analyze method uses the data stored in the 'NetworkData' property of the rfckt.passive object to calculate the S-parameter values of the passive component at the frequencies specified in freq. If the 'NetworkData' property contains network Y- or Z-parameters, the analyze method first converts the parameters to S-parameters. Using the interpolation method you specify with the 'IntpType' property, the

analyze method interpolates the S-parameter values to determine their values at the specified frequencies.

Specifically, the analyze method orders the S-parameters according to the ascending order of their frequencies, f_n . It then interpolates the S-parameters, using the MATLAB `interp1` function. For example, the curve in the following diagram illustrates the result of interpolating the S_{11} parameters at five different frequencies.

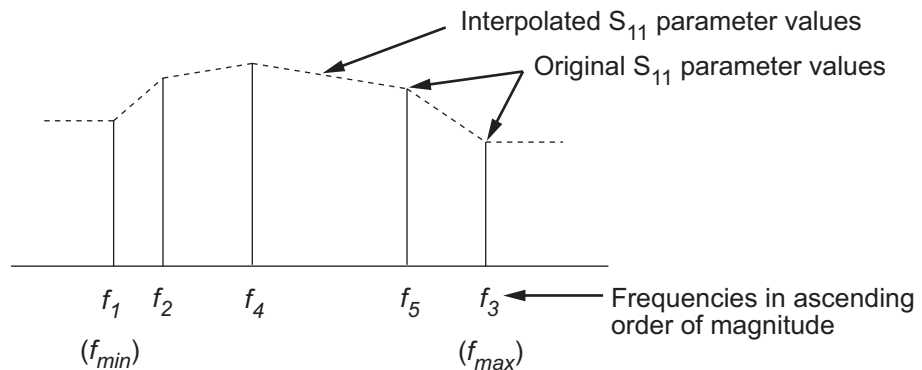

For more information, see “One-Dimensional Interpolation” and the `interp1` reference page in the MATLAB documentation.

As shown in the preceding diagram, the analyze method uses the parameter values at f_{min} , the minimum input frequency, for all frequencies smaller than f_{min} . It uses the parameters values at f_{max} , the maximum input frequency, for all frequencies greater than f_{max} . In both cases, the results may not be accurate, so you need to specify network parameter values over a range of frequencies that is wide enough to account for the component behavior.

The analyze method uses the S-parameters to calculate the group delay values at the frequencies specified in the analyze input argument `freq`, as described in the analyze reference page.

Examples

```
pas = rfckt.passive;  
pas.AnalyzedResult  
  
ans =  
  
    Name: 'Data object'  
    Freq: [202x1 double]  
    S_Parameters: [2x2x202 double]  
    GroupDelay: [202x1 double]  
    NF: [202x1 double]  
    OIP3: [202x1 double]  
    Z0: 50  
    ZS: 50  
    ZL: 50  
    IntpType: 'Linear'
```

IntpType

Purpose

Interpolation method

Values

'Linear' (default), 'Spline', or 'Cubic'

Description

The analyze method is flexible in that it does not require the frequencies of the specified S-parameters to match the requested analysis frequencies. If needed, analyze applies the interpolation and extrapolation method specified in the IntpType property to the specified data to create a new set of data at the requested analysis frequencies. The following table lists the available interpolation methods and describes each one.

rfckt.passive

Method	Description
Linear (default)	Linear interpolation
Spline	Cubic spline interpolation
Cubic	Piecewise cubic Hermite interpolation

Examples

```
pas = rfckt.passive;  
pas.IntpType = 'cubic'
```

```
pas =
```

```
Name: 'Passive'  
nPort: 2  
AnalyzedResult: [1x1 rfdata.data]  
IntpType: 'Cubic'  
NetworkData: [1x1 rfdata.network]
```

Name

Purpose

Object name

Values

'Passive'

Description

Read-only string that contains the name of the object.

Examples

```
pas = rfckt.passive;  
pas.Name
```

```
ans =
```

Passive

NetworkData

Purpose

Network parameter information

Values

rfdata.network object

Description

An `rfdata.network` object that stores network parameter data. The default network parameter values are taken from the 'passive.s2p' data file.

Examples

```
pas = rfckt.passive;
pas.NetworkData

ans =

    Name: 'Network parameters'
    Type: 'S_PARAMETERS'
    Freq: [202x1 double]
    Data: [2x2x202 double]
    Z0: 50
```

nPort

Purpose

Number of ports

Values

2

rfckt.passive

Description

A read-only integer that indicates the object has two ports.

Examples

```
pas = rfckt.passive;  
pas.nPort
```

```
ans =
```

```
2
```

Constructor

rfckt.passive

Syntax

```
h = rfckt.passive
```

```
h = rfckt.passive('Property1',value1,'Property2',value2,...)
```

Description

`h = rfckt.passive` returns an amplifier circuit object whose properties all have their default values.

```
h =
```

```
rfckt.passive('Property1',value1,'Property2',value2,...)
```

returns a circuit object, `h`, based on the specified properties. Properties that you do not specify retain their default values.

Use the `read` method to read the passive object data from a Touchstone data file.

Purpose	Model RLCG transmission line	
Class Description	Use the <code>rlcgline</code> class to represent RLCG transmission lines that are characterized by line loss, line length, stub type, and termination.	
Constructor Summary	<code>rfckt.rlcgline</code>	Construct <code>rfckt.rlcgline</code> object
Property Summary	<code>AnalyzedResult</code>	Computed S-parameters, noise figure, OIP3, and group delay values
	<code>C</code>	Capacitance data
	<code>Freq</code>	Frequency data
	<code>G</code>	Conductance data
	<code>IntpType</code>	Interpolation method
	<code>L</code>	Inductance data
	<code>LineLength</code>	Transmission line length
	<code>Name</code>	Object name
	<code>nPort</code>	Number of ports
	<code>R</code>	Resistance data
	<code>StubMode</code>	Type of stub
	<code>Termination</code>	Stub transmission line termination

Method Summary

analyze	Analyze circuit object in frequency domain
calculate	Calculate specified parameters for circuit object
circle	Draw circles on Smith chart
getz0	Characteristic impedance of transmission line object
listformat	List valid formats for specified circuit object parameter
listparam	List valid parameters for specified circuit object
loglog	Plot specified circuit object parameters using log-log scale
plot	Plot specified circuit object parameters on X-Y plane
plotyy	Plot specified object parameters with y-axes on both left and right sides
polar	Plot specified circuit object parameters on polar coordinates
semilogx	Plot specified circuit object parameters using log scale for x-axis
semilogy	Plot specified circuit object parameters using log scale for y-axis
smith	Plot specified circuit object parameters on Smith chart
write	Write RF data from circuit or data object to file

Examples

```
tx1=rfckt.rlcgline('R',0.002,'C',8.8542e-12,...  
                  'L',1.2566e-6,'G',0.002')
```

```
tx1 =
```

```
Name: 'RLCG Transmission Line'  
nPort: 2  
AnalyzedResult: []  
LineLength: 0.0100  
StubMode: 'NotAStub'  
Termination: 'NotApplicable'  
Freq: 1.0000e+009  
R: 0.0020  
L: 1.2566e-006  
C: 8.8542e-012  
G: 0.0020  
IntpType: 'Linear'
```

See Also

rfckt.coaxial, rfckt.cpw, rfckt.microstrip,
rfckt.parallelplate, rfckt.twowire, rfckt.txline

Ludwig, R. and P. Bretchko, *RF Circuit Design: Theory and Applications*, Prentice-Hall, 2000.

Properties

AnalyzedResult

Purpose

Computed S-parameters, noise figure, OIP3, and group delay values

Values

rfdata.data object

Description

Handle to an `rfdata.data` object that contains the S-parameters, noise figure, OIP3, and group delay values computed over the specified frequency range using the `analyze` method. This property is empty by default.

The `analyze` method treats the transmission line, which can be lossy or lossless, as a 2-port linear network. It uses the interpolation method you specify in the `IntpType` property to find the R, L, C, and G values at the frequencies you specify when you call `analyze`. Then, it calculates the characteristic impedance, Z_0 , phase velocity, PV, and loss using these interpolated values. It computes the `AnalyzedResult` property of a stub or as a stubless line using the data stored in the `rfckt.rlcgline` object properties as follows:

- If you model the transmission line as a stubless line, the `analyze` method first calculates the ABCD-parameters at each frequency contained in the modeling frequencies vector. It then uses the `abcd2s` function to convert the ABCD-parameters to S-parameters.

The `analyze` method calculates the ABCD-parameters using the physical length of the transmission line, d , and the complex propagation constant, k , using the following equations:

$$A = \frac{e^{kd} + e^{-kd}}{2}$$
$$B = \frac{Z_0 * (e^{kd} - e^{-kd})}{2}$$
$$C = \frac{e^{kd} - e^{-kd}}{2 * Z_0}$$
$$D = \frac{e^{kd} + e^{-kd}}{2}$$

Z_0 and k are vectors whose elements correspond to the elements of f , the vector of frequencies specified in the `analyze` input argument

freq. Both can be expressed in terms of the resistance (R), inductance (L), conductance (G), and capacitance (C) per unit length (meters) as follows:

$$Z_0 = \sqrt{\frac{R + j2\pi fL}{G + j2\pi fC}}$$

$$k = k_r + jk_i = \sqrt{(R + j2\pi fL)(G + j2\pi fC)}$$

- If you model the transmission line as a shunt or series stub, the analyze method first calculates the ABCD-parameters at the specified frequencies. It then uses the `abcd2s` function to convert the ABCD-parameters to S-parameters.

When you set the `StubMode` property to 'Shunt', the 2-port network consists of a stub transmission line that you can terminate with either a short circuit or an open circuit as shown in the following figure.

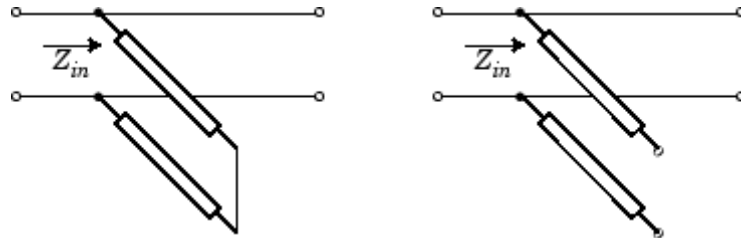

Z_{in} is the input impedance of the shunt circuit. The ABCD-parameters for the shunt stub are calculated as:

$$\begin{aligned} A &= 1 \\ B &= 0 \\ C &= 1/Z_{in} \\ D &= 1 \end{aligned}$$

When you set the `StubMode` property to 'Series', the 2-port network consists of a series transmission line that you can terminate with

either a short circuit or an open circuit as shown in the following figure.

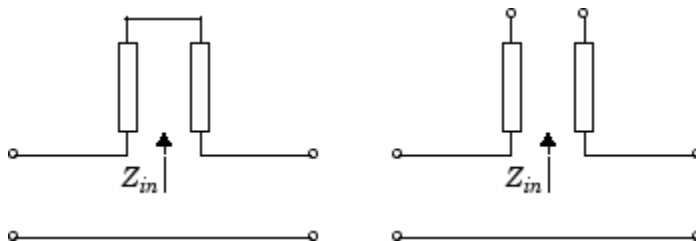

Z_{in} is the input impedance of the series circuit. The ABCD-parameters for the series stub are calculated as:

$$\begin{aligned} A &= 1 \\ B &= Z_{in} \\ C &= 0 \\ D &= 1 \end{aligned}$$

The `analyze` method uses the S-parameters to calculate the group delay values at the frequencies specified in the `analyze` input argument `freq`, as described in the `analyze` reference page.

Examples

```
tx1 = rfckt.rlcgline;
analyze(tx1,[1e9,2e9,3e9]);
tx1.AnalyzedResult
```

```
ans =
```

```
Name: 'Data object'
Freq: [3x1 double]
S_Parameters: [2x2x3 double]
GroupDelay: [3x1 double]
F: [3x1 double]
OIP3: [3x1 double]
```



```
Z0: 50  
ZS: 50  
ZL: 50  
IntpType: 'Linear'
```

C

Purpose

Capacitance data

Values

Vector

Description

Capacitance values per length, in farads per meter, that correspond to the frequencies stored in the `Freq` property. All values must be nonnegative. The default is 0.

Examples

```
tx1=rfckt.rlcgline;  
tx1.C = [10.1 4.5 14.2]*1e-12;
```

Freq

Purpose

Frequency data

Values

Vector

Description

M-element vector of frequency values in hertz for the RLCG values. The values must be positive, and the order of the frequencies must correspond to the order of the RLCG values. The default is 1e9.

Examples

```
f = [2.08 2.10]*1.0e9;  
tx1 = rfckt.rlcgline;  
tx1.Freq = f;
```

G

Purpose

Conductance data

Values

Vector

Description

Conductances per length, in Siemens per meter, that correspond to the frequencies stored in the `Freq` property. All values must be nonnegative. The default is 0.

Examples

```
tx1=rfckt.rlcgline;  
tx1.G = [10.1 4.5 14.2]*1e-3;
```

IntpType

Purpose

Interpolation method

Values

'Linear' (default), 'Spline', or 'Cubic'

Description

The analyze method is flexible in that it does not require the frequencies of the specified S-parameters to match the requested analysis frequencies. If needed, analyze applies the interpolation and

extrapolation method specified in the `IntpType` property to the specified data to create a new set of data at the requested analysis frequencies. The following table lists the available interpolation methods and describes each one.

Method	Description
Linear (default)	Linear interpolation
Spline	Cubic spline interpolation
Cubic	Piecewise cubic Hermite interpolation

Examples

```
tx1 = rfckt.rlcgline;  
tx1.IntpType = 'cubic';
```

L

Purpose

Inductance data

Values

Vector

Description

Inductance values per length, in henries per meter, that correspond to the frequencies stored in the `Freq` property. All values must be nonnegative. The default is 0.

Examples

```
filter = rfckt.rlcgline;  
filter.L = [3.1 5.9 16.3]*1e-9;
```

LineLength

Purpose

Transmission line length

Values

Scalar

Description

The physical length of the transmission line in meters. The default is 0.01.

Examples

```
tx1 = rfckt.rlcgline;  
tx1.LineLength = 0.001;
```

Name

Purpose

Object name

Values

'RLCG Transmission Line'

Description

Read-only string that contains the name of the object.

Examples

```
tx1 = rfckt.rlcgline;  
tx1.Name
```

```
ans =
```

```
RLCG Transmission Line
```

nPort

Purpose

Number of ports

Values

2

Description

A read-only integer that indicates the object has two ports.

Examples

```
tx1 = rfckt.rlcgline;  
tx1.nPort
```

```
ans =
```

```
2
```

R

Purpose

Resistance data

Values

Vector

Description

Resistance per length, in ohms per meter, that correspond to the frequencies stored in the Freq property. All values must be nonnegative. The default is 0.

Examples

```
filter = rfckt.rlcgline;  
filter.R = [3.1 5.9 16.3]*1e-3;
```

StubMode

Purpose

Type of stub

Values

'NotAStub' (default), 'Series', or 'Shunt'

Description

String that specifies what type of stub, if any, to include in the transmission line model.

Examples

```
tx1 = rfckt.rlcgline;  
tx1.StubMode = 'Series';
```

Termination

Purpose

Stub transmission line termination

Values

'NotApplicable' (default), 'Open', or 'Short'.

Description

String that specifies what type of termination to use for 'Shunt' and 'Series' stub modes. Termination is ignored if the line has no stub. Use 'NotApplicable' when StubMode is 'NotAStub'.

Examples

```
tx1 = rfckt.rlcgline;  
tx1.StubMode = 'Series';  
tx1.Termination = 'Short';
```

Constructor

rfckt.rlcgline

Syntax

`h = rfckt.rlcgline`

`h = rfckt.rlcgline('Property1',value1,'Property2',value2,...)`

Description

`h = rfckt.rlcgline` returns an RLCG transmission line object whose properties are set to their default values.

`h =`

`rfckt.rlcgline('Property1',value1,'Property2',value2,...)`

returns an RLCG transmission line object, `h`, with the specified properties. Properties that you do not specify retain their default values.

rfckt.series

Purpose	Model series connected network	
Class Description	Use the <code>series</code> class to represent networks of linear RF objects connected in series that are characterized by the components that make up the network.	
Constructor Summary	<code>rfckt.series</code>	Construct <code>rfckt.series</code> object
Property Summary	<code>AnalyzedResult</code>	Computed S-parameters, noise figure, OIP3, and group delay values
	<code>Ckts</code>	Circuit objects in network
	<code>Name</code>	Object name
	<code>nPort</code>	Number of ports
Method Summary	<code>analyze</code>	Analyze circuit object in frequency domain
	<code>calculate</code>	Calculate specified parameters for circuit object
	<code>circle</code>	Draw circles on Smith chart
	<code>listformat</code>	List valid formats for specified circuit object parameter
	<code>listparam</code>	List valid parameters for specified circuit object
	<code>loglog</code>	Plot specified circuit object parameters using log-log scale
	<code>plot</code>	Plot specified circuit object parameters on X-Y plane

plotyy	Plot specified object parameters with y -axes on both left and right sides
polar	Plot specified circuit object parameters on polar coordinates
semilogx	Plot specified circuit object parameters using log scale for x -axis
semilogy	Plot specified circuit object parameters using log scale for y -axis
smith	Plot specified circuit object parameters on Smith chart
write	Write RF data from circuit or data object to file

Examples

```
tx1 = rfckt.txline;
tx2 = rfckt.txline;
ser = rfckt.series('Ckts',{tx1,tx2})
```

```
ser =
```

```
Name: 'Series Connected Network'
nPort: 2
AnalyzedResult: []
Ckts: {1x2 cell}
```

See Also

rfckt.cascade, rfckt.hybrid, rfckt.hybridg, rfckt.parallel

Ludwig, Reinhold and Pavel Bretchko, *RF Circuit Design: Theory and Applications*, Prentice-Hall, 2000.

Properties

AnalyzedResult

Purpose

Computed S-parameters, noise figure, OIP3, and group delay values

Values

`rfdata.data` object

Description

Handle to an `rfdata.data` object that contains the S-parameters, noise figure, OIP3, and group delay values computed over the specified frequency range using the `analyze` method. This property is empty by default.

The `analyze` method computes the S-parameters of the `AnalyzedResult` property using the data stored in the `Ckts` property as follows:

- 1 The `analyze` method first calculates the impedance matrix of the series connected network. It starts by converting each component network's parameters to an impedance matrix. The following figure shows a series connected network consisting of two 2-port networks, each represented by its impedance matrix,

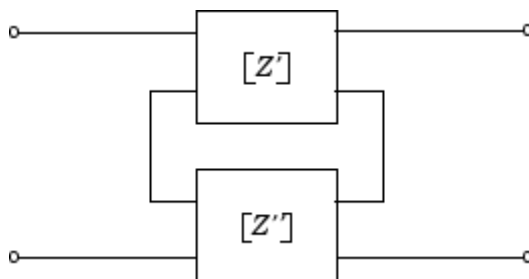

$$\text{where } [Z'] = \begin{bmatrix} Z_{11}' & Z_{12}' \\ Z_{21}' & Z_{22}' \end{bmatrix} \text{ and } [Z''] = \begin{bmatrix} Z_{11}'' & Z_{12}'' \\ Z_{21}'' & Z_{22}'' \end{bmatrix}$$

- 2** The `analyze` method then calculates the impedance matrix for the series network by calculating the sum of the individual impedances. The following equation illustrates the calculations for two 2-port circuits.

$$[Z] = [Z'] + [Z''] = \begin{bmatrix} Z_{11}' + Z_{11}'' & Z_{12}' + Z_{12}'' \\ Z_{21}' + Z_{21}'' & Z_{22}' + Z_{22}'' \end{bmatrix}$$

- 3** Finally, `analyze` converts the impedance matrix of the series network to S-parameters at the frequencies specified in the `analyze` input argument `freq`.

The `analyze` method uses the series S-parameters to calculate the group delay values at the frequencies specified in the `analyze` input argument `freq`, as described in the `analyze` reference page.

Examples

```
tx1 = rfckt.txline;
tx2 = rfckt.txline;
ser = rfckt.series('Ckts',{tx1,tx2})
analyze(ser,[1e9:1e7:2e9]);
ser.AnalyzedResult
```

```
ans =
```

```
Name: 'Data object'
Freq: [101x1 double]
S_Parameters: [2x2x101 double]
GroupDelay: [101x1 double]
NF: [101x1 double]
OIP3: [101x1 double]
```

```
Z0: 50
ZS: 50
ZL: 50
IntpType: 'Linear'
```

Ckts

Purpose

Circuit objects in network

Values

Cell

Description

Cell array containing handles to all circuit objects in the network. All circuits must be 2-port and linear. This property is empty by default.

Examples

```
tx1 = rfckt.txline;
tx2 = rfckt.txline;
ser = rfckt.series;
ser.Ckts = {tx1,tx2};
ser.Ckts

ans =

    [1x1 rfckt.txline] [1x1 rfckt.txline]
```

Name

Purpose

Object name

Values

'Series Connected Network'

Description

Read-only string that contains the name of the object.

Examples

```
ser = rfckt.series;  
ser.Name
```

```
ans =
```

```
Series Connected Network
```

nPort**Purpose**

Number of ports

Values

2

Description

A read-only integer that indicates the object has two ports.

Examples

```
ser = rfckt.series;  
ser.nPort
```

```
ans =
```

```
2
```

Constructor

rfckt.series

rfckt.series

Syntax

```
h = rfckt.series
```

```
h = rfckt.series('Property1',value1,'Property2',value2,...)
```

Description

`h = rfckt.series` returns a series connected network object whose properties all have their default values.

`h = rfckt.series('Property1',value1,'Property2',value2,...)` returns a series connected network object, `h`, based on the specified properties. Properties that you do not specify retain their default values.

Purpose Model series RLC component

Class Description Use the `seriesrlc` class to represent a component as a resistor, inductor, and capacitor connected in series.

The series RLC network object is a 2-port network as shown in the following circuit diagram.

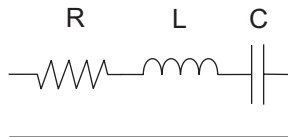

Constructor Summary

<code>rfckt.seriesrlc</code>	Construct <code>rfckt.seriesrlc</code> object
------------------------------	---

Property Summary

<code>AnalyzedResult</code>	Computed S-parameters, noise figure, OIP3, and group delay values
<code>C</code>	Capacitance value
<code>L</code>	Inductance value
<code>Name</code>	Object name
<code>nPort</code>	Number of ports
<code>R</code>	Resistance value

Method Summary

<code>analyze</code>	Analyze circuit object in frequency domain
<code>calculate</code>	Calculate specified parameters for circuit object

circle	Draw circles on Smith chart
extract	Extract array of network parameters from data object
listformat	List valid formats for specified circuit object parameter
listparam	List valid parameters for specified circuit object
loglog	Plot specified circuit object parameters using log-log scale
plot	Plot specified circuit object parameters on X-Y plane
plotyy	Plot specified object parameters with <i>y</i> -axes on both left and right sides
polar	Plot specified circuit object parameters on polar coordinates
semilogx	Plot specified circuit object parameters using log scale for <i>x</i> -axis
semilogy	Plot specified circuit object parameters using log scale for <i>y</i> -axis
smith	Plot specified circuit object parameters on Smith chart
write	Write RF data from circuit or data object to file

Examples

This example creates a series LC resonator and examines its frequency response. It first creates the circuit object and then uses the `analyze` method to calculate its frequency response. Finally, it plots the results — first, the magnitude in decibels (dB):

```
h = rfckt.seriesrlc('L',4.7e-5,'C',2.2e-10);  
analyze(h,logspace(4,8,1000));  
plot(h,'s21','dB')  
set(gca,'Xscale','log')
```

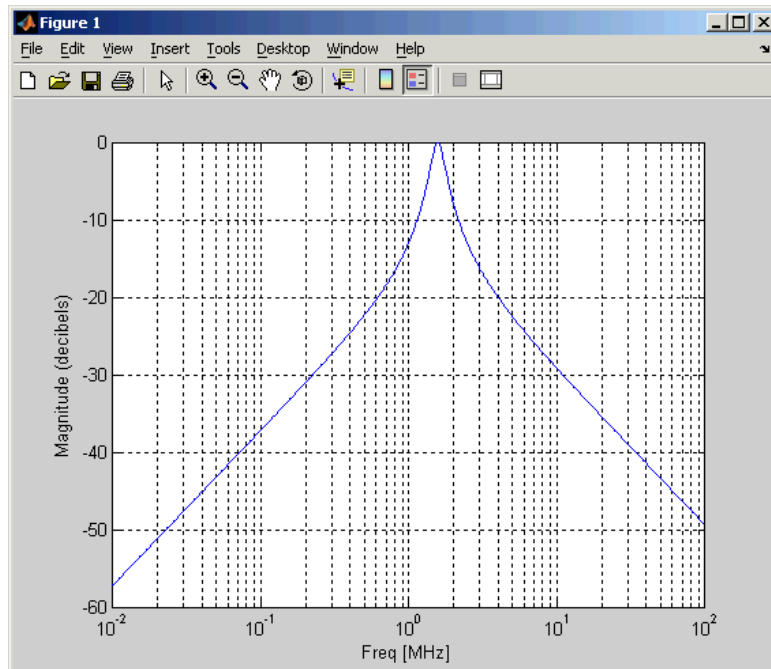

The example then plots the phase, in degrees:

```
figure  
plot(h,'s21','angle')  
set(gca,'Xscale','log')
```

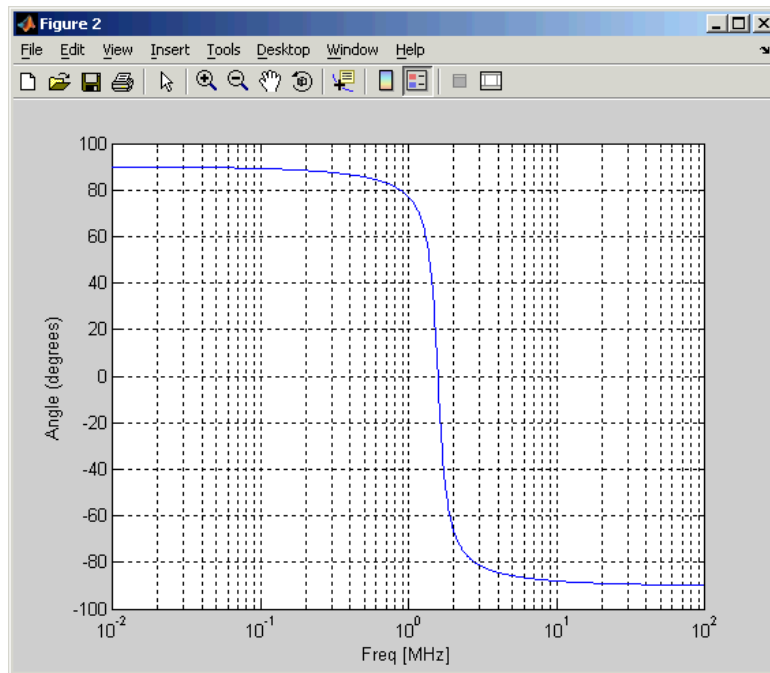

See Also `rfckt.shuntrlc`

Ludwig, Reinhold and Pavel Bretchko, *RF Circuit Design: Theory and Applications*, Prentice-Hall, 2000.

Properties

AnalyzedResult

Purpose

Computed S-parameters, noise figure, OIP3, and group delay values

Values

rfdata.data object

Description

Handle to an rfdata.data object that contains the S-parameters, noise figure, OIP3, and group delay values computed over the specified frequency range using the analyze method. This property is empty by default.

The analyze method computes the S-parameters of the AnalyzedResult property using the data stored in the rfckt.seriesrlc object properties by first calculating the ABCD-parameters for the circuit, and then converting the ABCD-parameters to S-parameters using the abcd2s function. For this circuit, $A = 1$, $B = Z$, $C = 0$, and $D = 1$, where

$$Z = \frac{-LC\omega^2 + jRC\omega + 1}{jC\omega}$$

and $\omega = 2\pi f$.

The analyze method uses the S-parameters to calculate the group delay values at the frequencies specified in the analyze input argument freq, as described in the analyze reference page.

Examples

```
rlc1 = rfckt.seriesrlc;
analyze(rlc1,[1e9,2e9,3e9]);
rlc1.AnalyzedResult
```

```
ans =
```

```
Name: 'Data object'
Freq: [3x1 double]
S_Parameters: [2x2x3 double]
GroupDelay: [3x1 double]
NF: [3x1 double]
OIP3: [3x1 double]
```

rfckt.seriesrlc

Z0: 50
ZS: 50
ZL: 50
IntpType: 'Linear'

C

Purpose

Capacitance value

Values

Scalar

Description

Capacitance value in farads. The default is Inf.

Examples

```
rlc1=rfckt.seriesrlc;  
rlc1.C = 1e-12;
```

L

Purpose

Inductance value

Values

Scalar

Description

Inductance value in henries. The default is 0.

Examples

```
rlc1 = rfckt.seriesrlc;  
rlc1.L = 1e-9;
```

Name

Purpose

Object name

Values

'Series RLC'

Description

Read-only string that contains the name of the object.

Examples

```
rlc1 = rfckt.seriesrlc;
```

```
rlc1.Name
```

```
ans =
```

```
Series RLC
```

nPort

Purpose

Number of ports

Values

2

Description

A read-only integer that indicates the object has two ports.

Examples

```
filter = rfckt.seriesrlc;
```

```
filter.nPort
```

```
ans =
```

R

Purpose

Resistance value

Values

Scalar

Description

Resistance in ohms. The default is 0.

Examples

```
rlc1 = rfckt.seriesrlc;  
rlc1.R = 10;
```

Constructor

rfckt.seriesrlc

Syntax

```
h = rfckt.seriesrlc  
h = rfckt.seriesrlc('R',Rvalue,'L',Lvalue,'C',Cvalue)
```

Description

`h = rfckt.seriesrlc` returns a series RLC network object whose properties all have their default values. The default object is equivalent to a pass-through 2-port network, i.e., the resistor, inductor, and capacitor are each replaced by a short circuit.

`h = rfckt.seriesrlc('R',Rvalue,'L',Lvalue,'C',Cvalue)` returns a series RLC network object, `h`, based on the specified resistance (R), inductance (L), and capacitance (C) values. Properties that you do not

specify retain their default values, allowing you to specify a network of a single resistor, inductor, or capacitor.

rfckt.shuntrlc

Purpose Model shunt RLC component

Class Description Use the shuntrlc class to represent a component as a resistor, inductor, and capacitor connected in a shunt configuration.

The shunt RLC network object is a 2-port network as shown in the following circuit diagram.

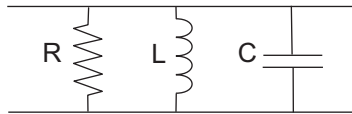

Constructor Summary

rfckt.shuntrlc Construct rfckt.shuntrlc object

Property Summary

AnalyzedResult	Computed S-parameters, noise figure, OIP3, and group delay values
C	Capacitance value
L	Inductance value
Name	Object name
nPort	Number of ports
R	Resistance value

Method Summary

analyze	Analyze circuit object in frequency domain
calculate	Calculate specified parameters for circuit object

circle	Draw circles on Smith chart
extract	Extract array of network parameters from data object
listformat	List valid formats for specified circuit object parameter
listparam	List valid parameters for specified circuit object
loglog	Plot specified circuit object parameters using log-log scale
plot	Plot specified circuit object parameters on X-Y plane
plotyy	Plot specified object parameters with <i>y</i> -axes on both left and right sides
polar	Plot specified circuit object parameters on polar coordinates
semilogx	Plot specified circuit object parameters using log scale for <i>x</i> -axis
semilogy	Plot specified circuit object parameters using log scale for <i>y</i> -axis
smith	Plot specified circuit object parameters on Smith chart
write	Write RF data from circuit or data object to file

Examples

This example creates a shunt LC resonator and examines its frequency response. It first creates the circuit object and then uses the `analyze` method to calculate its frequency response. Finally, it plots the results — first, the magnitude in decibels (dB):

rfckt.shuntrlc

```
h = rfckt.shuntrlc('L',4.7e-5,'C',2.2e-10);  
analyze(h,logspace(4,8,1000));  
plot(h,'s21','dB')  
set(gca,'Xscale','log')
```

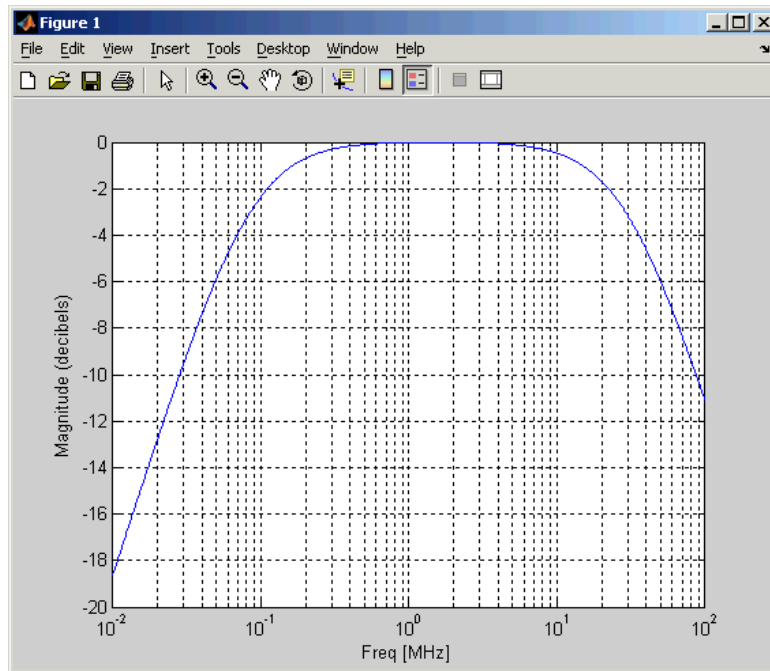

The example then plots the phase, in degrees:

```
figure  
plot(h,'s21','angle')  
set(gca,'Xscale','log')
```

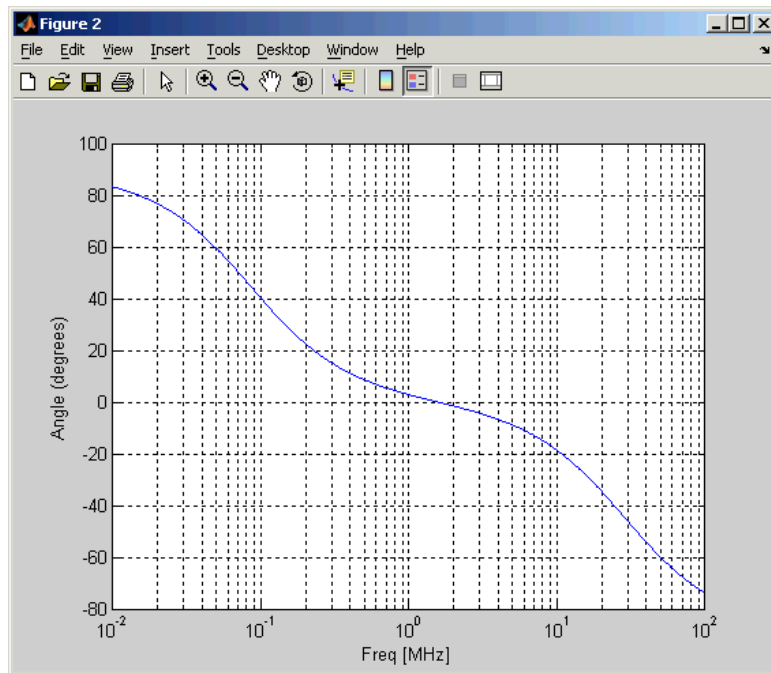

See Also `rfckt.seriesrlc`

Ludwig, Reinhold and Pavel Bretchko, *RF Circuit Design: Theory and Applications*, Prentice-Hall, 2000.

Properties

AnalyzedResult

Purpose

Computed S-parameters, noise figure, OIP3, and group delay values

Values

rfdata.data object

Description

Handle to an `rfdata.data` object that contains the S-parameters, noise figure, OIP3, and group delay values computed over the specified frequency range using the `analyze` method. This property is empty by default.

The `analyze` method computes the S-parameters of the `AnalyzedResult` property using the data stored in the `rfckt.shuntrlc` object properties by first calculating the ABCD-parameters for the circuit, and then converting the ABCD-parameters to S-parameters using the `abcd2s` function. For this circuit, $A = 1$, $B = 0$, $C = Y$, and $D = 1$, where

$$Y = \frac{-LC\omega^2 + j(L/R)\omega + 1}{jL\omega}$$

and $\omega = 2\pi f$.

The `analyze` method uses the S-parameters to calculate the group delay values at the frequencies specified in the `analyze` input argument `freq`, as described in the `analyze` reference page.

Examples

```
rlc1 = rfckt.shuntrlc;  
analyze(rlc1, [1e9, 2e9, 3e9]);  
rlc1.AnalyzedResult
```

```
ans =
```

```
Name: 'Data object'  
Freq: [3x1 double]  
S_Parameters: [2x2x3 double]  
GroupDelay: [3x1 double]  
NF: [3x1 double]
```

```
OIP3: [3x1 double]
Z0: 50
ZS: 50
ZL: 50
IntpType: 'Linear'
```

C

Purpose

Capacitance value

Values

Scalar

Description

Capacitance value in farads. The default is 0.

Examples

```
rlc1=rfckt.shuntrlc;
rlc1.C = 1e-12;
```

L

Purpose

Inductance value

Values

Scalar

Description

Inductance value in henries. The default is Inf.

Examples

```
rlc1 = rfckt.shuntrlc;
rlc1.L = 1e-9;
```

Name

Purpose

Object name

Values

'Shunt RLC'

Description

Read-only string that contains the name of the object.

Examples

```
rlc1 = rfckt.shuntrlc;  
rlc1.Name
```

```
ans =
```

```
Shunt RLC
```

nPort

Purpose

Number of ports

Values

2

Description

A read-only integer that indicates the object has two ports.

Examples

```
filter = rfckt.shuntrlc;  
filter.nPort
```

```
ans =  
  
2
```

R

Purpose

Resistance value

Values

Scalar

Description

Resistance in ohms. The default is Inf.

Examples

```
rlc1 = rfckt.shuntrlc;  
rlc1.R = 10;
```

Constructor

rfckt.shuntrlc

Syntax

```
h = rfckt.shuntrlc  
h = rfckt.shuntrlc('R',Rvalue,'L',Lvalue,'C',Cvalue)
```

Description

`h = rfckt.shuntrlc` returns a shunt RLC network object whose properties all have their default values. The default object is equivalent to a pass-through 2-port network; i.e., the resistor, inductor, and capacitor are each replaced by a short circuit.

`h = rfckt.shuntrlc('R',Rvalue,'L',Lvalue,'C',Cvalue)` returns a shunt RLC network object, `h`, based on the specified resistance (`R`),

inductance (L), and capacitance (C) values. Properties that you do not specify retain their default values, allowing you to specify a network of a single resistor, inductor, or capacitor.

Purpose Model two-wire transmission line

Class Description Use the `twowire` class to represent two-wire transmission lines that are characterized by line dimensions, stub type, and termination.

A two-wire transmission line is shown in cross-section in the following figure. Its physical characteristics include the radius of the wires a , the separation or physical distance between the wire centers S , and the relative permittivity and permeability of the wires. RF Toolbox software assumes the relative permittivity and permeability are uniform.

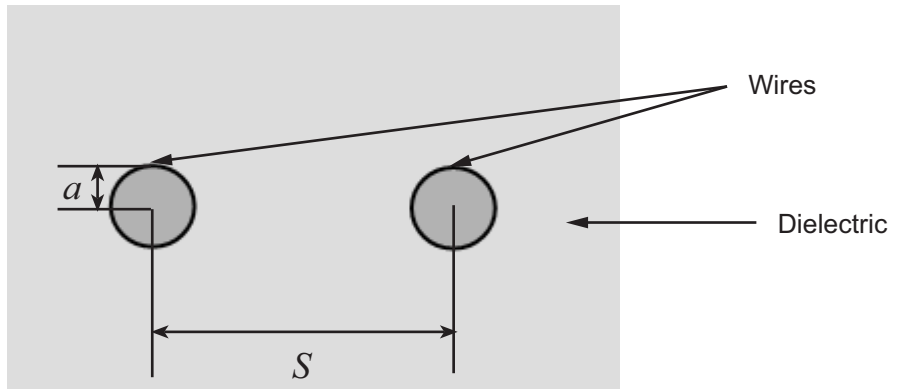

Constructor Summary

<code>rfckt.twowire</code>	Construct <code>rfckt.twowire</code> object
----------------------------	---

Property Summary

<code>AnalyzedResult</code>	Computed S-parameters, noise figure, OIP3, and group delay values
<code>EpsilonR</code>	Relative permittivity of dielectric
<code>LineLength</code>	Transmission line length

MuR	Relative permeability of dielectric
Name	Object name
nPort	Number of ports
Radius	Wire radius
Separation	Distance between wires
SigmaCond	Conductor conductivity
SigmaDiel	Dielectric conductivity
StubMode	Type of stub
Termination	Stub transmission line termination

Method Summary

analyze	Analyze circuit object in frequency domain
calculate	Calculate specified parameters for circuit object
circle	Draw circles on Smith chart
getz0	Characteristic impedance of transmission line object
listformat	List valid formats for specified circuit object parameter
listparam	List valid parameters for specified circuit object
loglog	Plot specified circuit object parameters using log-log scale
plot	Plot specified circuit object parameters on X-Y plane

plotyy	Plot specified object parameters with y-axes on both left and right sides
polar	Plot specified circuit object parameters on polar coordinates
semilogx	Plot specified circuit object parameters using log scale for x-axis
semilogy	Plot specified circuit object parameters using log scale for y-axis
smith	Plot specified circuit object parameters on Smith chart
write	Write RF data from circuit or data object to file

Examples

```
tx1=rfckt.twowire('Radius',7.5e-4)
```

```
tx1 =
```

```
Name: 'Two-Wire Transmission Line'
nPort: 2
AnalyzedResult: []
LineLength: 0.0100
StubMode: 'NotAStub'
Termination: 'NotApplicable'
Radius: 7.5000e-004
Separation: 0.0016
MuR: 1
EpsilonR: 2.3000
SigmaCond: Inf
SigmaDiel: 0
```

See Also

rfckt.coaxial, rfckt.cpw, rfckt.microstrip,
rfckt.parallelplate, rfckt.rlogline, rfckt.txline

Ludwig, R. and P. Bretchko, *RF Circuit Design: Theory and Applications*, Prentice-Hall, 2000.

Properties

AnalyzedResult

Purpose

Computed S-parameters, noise figure, OIP3, and group delay values

Values

rfdata.data object

Description

Handle to an `rfdata.data` object that contains the S-parameters, noise figure, OIP3, and group delay values computed over the specified frequency range using the `analyze` method. This property is empty by default.

The `analyze` method treats the transmission line, which can be lossy or lossless, as a 2-port linear network. It computes the `AnalyzedResult` property of a stub or as a stubless line using the data stored in the `rfckt.twowire` object properties as follows:

- If you model the transmission line as a stubless line, the `analyze` method first calculates the ABCD-parameters at each frequency contained in the modeling frequencies vector. It then uses the `abcd2s` function to convert the ABCD-parameters to S-parameters.

The `analyze` method calculates the ABCD-parameters using the physical length of the transmission line, d , and the complex propagation constant, k , using the following equations:

$$A = \frac{e^{kd} + e^{-kd}}{2}$$

$$B = \frac{Z_0 * (e^{kd} - e^{-kd})}{2}$$

$$C = \frac{e^{kd} - e^{-kd}}{2 * Z_0}$$

$$D = \frac{e^{kd} + e^{-kd}}{2}$$

Z_0 and k are vectors whose elements correspond to the elements of f , the vector of frequencies specified in the analyze input argument freq. Both can be expressed in terms of the resistance (R), inductance (L), conductance (G), and capacitance (C) per unit length (meters) as follows:

$$Z_0 = \sqrt{\frac{R + j2\pi fL}{G + j2\pi fC}}$$

$$k = k_r + jk_i = \sqrt{(R + j2\pi fL)(G + j2\pi fC)}$$

where

$$R = \frac{1}{\pi a \sigma_{cond} \delta}$$

$$L = \frac{\mu}{\pi} a \cosh\left(\frac{d}{2a}\right)$$

$$G = \frac{\pi \sigma_{diel}}{a \cosh(d/2a)}$$

$$C = \frac{\pi \epsilon}{a \cosh(d/2a)}$$

In these equations, σ_{cond} is the conductivity in the conductor and σ_{diel} is the conductivity in the dielectric. μ is the permeability of

the dielectric, ϵ is its permittivity, and skin depth δ is calculated

as $1/\sqrt{\pi\mu\sigma_{cond}}$.

- If you model the transmission line as a shunt or series stub, the `analyze` method first calculates the ABCD-parameters at the specified frequencies. It then uses the `abcd2s` function to convert the ABCD-parameters to S-parameters.

When you set the `StubMode` property to 'Shunt', the 2-port network consists of a stub transmission line that you can terminate with either a short circuit or an open circuit as shown in the following figure.

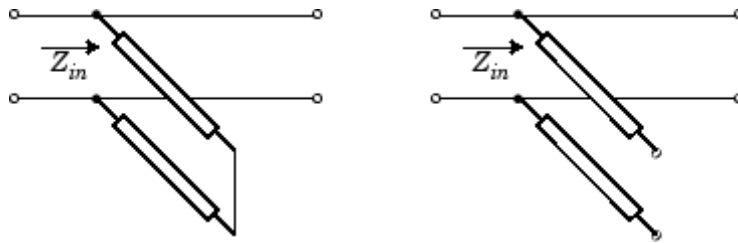

Z_{in} is the input impedance of the shunt circuit. The ABCD-parameters for the shunt stub are calculated as:

$$A = 1$$

$$B = 0$$

$$C = 1/Z_{in}$$

$$D = 1$$

When you set the `StubMode` property to 'Series', the 2-port network consists of a series transmission line that you can terminate with either a short circuit or an open circuit as shown in the following figure.

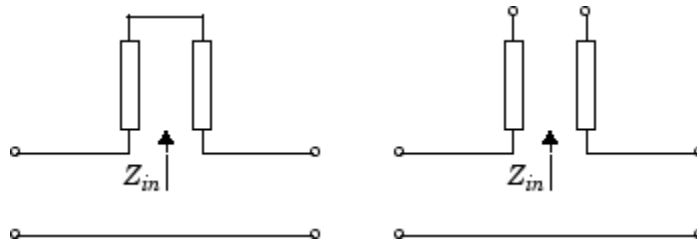

Z_{in} is the input impedance of the series circuit. The ABCD-parameters for the series stub are calculated as:

$$A = 1$$

$$B = Z_{in}$$

$$C = 0$$

$$D = 1$$

The analyze method uses the S-parameters to calculate the group delay values at the frequencies specified in the analyze input argument freq, as described in the analyze reference page.

Examples

```
tx1 = rfckt.twowire;
analyze(tx1,[1e9,2e9,3e9]);
tx1.AnalyzedResult
```

```
ans =
```

```
Name: 'Data object'
Freq: [3x1 double]
S_Parameters: [2x2x3 double]
GroupDelay: [3x1 double]
NF: [3x1 double]
OIP3: [3x1 double]
Z0: 50
ZS: 50
ZL: 50
```

IntpType: 'Linear'

EpsilonR

Purpose

Relative permittivity of dielectric

Values

Scalar

Description

The ratio of the permittivity of the dielectric to the permittivity in free space ϵ_0 . The default is 2.3.

Examples

```
tx1=rfckt.twowire;  
tx1.EpsilonR=2.7;
```

LineLength

Purpose

Transmission line length

Values

Scalar

Description

The physical length of the transmission line in meters. The default is 0.01.

Examples

```
tx1 = rfckt.twowire;  
tx1.LineLength = 0.001;
```

MuR

Purpose

Relative permeability of dielectric

Values

Scalar

Description

The ratio of the permeability of the dielectric to the permeability in free space μ_0 . The default is 1.

Examples

```
tx1=rfckt.twowire;  
tx1.MuR=0.8;
```

Name

Purpose

Object name

Values

'Two-Wire Transmission Line'

Description

Read-only string that contains the name of the object.

Examples

```
tx1 = rfckt.twowire;  
tx1.Name
```

```
ans =
```

```
Two-Wire Transmission Line
```

nPort

Purpose

Number of ports

Values

2

Description

A read-only integer that indicates the object has two ports.

Examples

```
tx1 = rfckt.twowire;  
tx1.nPort
```

```
ans =
```

```
2
```

Radius

Purpose

Wire radius

Values

Scalar

Description

The radius of the conducting wires, in meters. The default is $6.7e-4$.

Examples

```
tx1=rfckt.twowire;  
tx1.Radius=0.0031;
```

Separation

Purpose

Distance between wires

Values

Scalar

Description

Distance, in meters, separating the wire centers. The default is 0.0016.

Examples

```
tx1=rfckt.twowire;  
tx1.Separation=0.8e-3;
```

SigmaCond

Purpose

Conductor conductivity

Values

Scalar

Description

Conductivity, in Siemens per meter (S/m), of the conductor. The default is Inf.

Examples

```
tx1=rfckt.twowire;  
tx1.SigmaCond=5.81e7;
```

SigmaDiel

Purpose

Dielectric conductivity

Values

Scalar

Description

Conductivity, in Siemens per meter (S/m), of the dielectric. The default is 0.

Examples

```
tx1=rfckt.twowire;  
tx1.SigmaDiel=0.002;
```

StubMode

Purpose

Type of stub

Values

'NotAStub' (default), 'Series', or 'Shunt'

Description

String that specifies what type of stub, if any, to include in the transmission line model.

Examples

```
tx1 = rfckt.twowire;  
tx1.StubMode = 'Series';
```

Termination

Purpose

Stub transmission line termination

Values

'NotApplicable' (default), 'Open', or 'Short'.

Description

String that specifies what type of termination to use for 'Shunt' and 'Series' stub modes. Termination is ignored if the line has no stub. Use 'NotApplicable' when StubMode is 'NotAStub'.

Examples

```
tx1 = rfckt.twowire;  
tx1.StubMode = 'Series';  
tx1.Termination = 'Short';
```

Constructor

rfckt.twowire

Syntax

```
h = rfckt.twowire  
h = rfckt.twowire('Property1',value1,'Property2',value2,...)
```

Description

h = rfckt.twowire returns a two-wire transmission line object whose properties are set to their default values.

```
h =  
rfckt.twowire('Property1',value1,'Property2',value2,...)  
returns a two-wire transmission line object, h, with the specified  
properties. Properties that you do not specify retain their default values.
```

rfckt.txline

Purpose

Model general transmission line

Class Description

Use the `txline` class to represent transmission lines that are characterized by line loss, line length, stub type, and termination.

Constructor Summary

<code>rfckt.txline</code>	Construct <code>rfckt.txline</code> object
---------------------------	--

Property Summary

<code>AnalyzedResult</code>	Computed S-parameters, noise figure, OIP ₃ , and group delay values
<code>Freq</code>	Frequency data
<code>IntpType</code>	Interpolation method
<code>LineLength</code>	Transmission line length
<code>Loss</code>	Transmission line loss
<code>Name</code>	Object name
<code>nPort</code>	Number of ports
<code>PV</code>	Phase velocity
<code>StubMode</code>	Type of stub
<code>Termination</code>	Stub transmission line termination
<code>Z0</code>	Characteristic impedance

Method Summary

<code>analyze</code>	Analyze circuit object in frequency domain
<code>calculate</code>	Calculate specified parameters for circuit object

circle	Draw circles on Smith chart
getz0	Characteristic impedance of transmission line object
listformat	List valid formats for specified circuit object parameter
listparam	List valid parameters for specified circuit object
loglog	Plot specified circuit object parameters using log-log scale
plot	Plot specified circuit object parameters on X-Y plane
plotyy	Plot specified object parameters with <i>y</i> -axes on both left and right sides
polar	Plot specified circuit object parameters on polar coordinates
semilogx	Plot specified circuit object parameters using log scale for <i>x</i> -axis
semilogy	Plot specified circuit object parameters using log scale for <i>y</i> -axis
smith	Plot specified circuit object parameters on Smith chart
write	Write RF data from circuit or data object to file

Examples

Construct a general transmission line, `tr1`, with the default characteristic impedance of 50 ohms, phase velocity of 299792458 meters per second, and line length of 0.01 meters. Then perform frequency domain analysis from 1.0 GHz to 3.0 GHz. Plot the

resulting S_{21} network parameters, using the 'angle' format, on the X-Y plane.

```
trl = rfckt.txline('Z0',75)
```

```
trl =
```

```
      Name: 'Transmission Line'  
      nPort: 2  
      AnalyzedResult: []  
      LineLength: 0.0100  
      StubMode: 'NotAStub'  
      Termination: 'NotApplicable'  
      Freq: 1.0000e+009  
      Z0: 75  
      PV: 299792458  
      Loss: 0  
      IntpType: 'Linear'
```

```
f = [1e9:1.0e7:3e9];      % Simulation frequencies  
analyze(trl,f);          % Do frequency domain analysis  
figure  
plot(trl,'s21','angle'); % Plot magnitude of S21
```

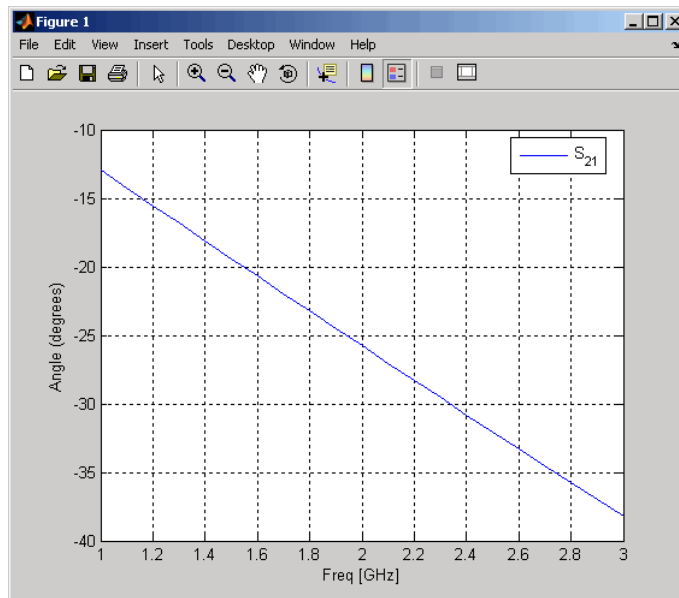
See Also

rfckt.coaxial, rfckt.cpw, rfckt.microstrip,
rfckt.parallelplate, rfckt.rlogline, rfckt.twowire

Ludwig, R. and P. Bretchko, *RF Circuit Design: Theory and Applications*, Prentice-Hall, 2000.

Properties

AnalyzedResult

Purpose

Computed S-parameters, noise figure, OIP3, and group delay values

Values

rfdata.data object

Description

Handle to an `rfdata.data` object that contains the S-parameters, noise figure, OIP3, and group delay values computed over the specified frequency range using the `analyze` method. This property is empty by default.

The `analyze` method treats the transmission line, which can be lossy or lossless, as a 2-port linear network. It computes the `AnalyzedResult` property of a stub or as a stubless line using the data stored in the `rfckt.txline` object properties as follows:

- If you model the transmission line as a stubless line, the `analyze` method first calculates the ABCD-parameters at each frequency contained in the modeling frequencies vector. It then uses the `abcd2s` function to convert the ABCD-parameters to S-parameters.

The `analyze` method calculates the ABCD-parameters using the physical length of the transmission line, d , and the complex propagation constant, k , using the following equations:

$$A = \frac{e^{kd} + e^{-kd}}{2}$$
$$B = \frac{Z_0 * (e^{kd} - e^{-kd})}{2}$$
$$C = \frac{e^{kd} - e^{-kd}}{2 * Z_0}$$
$$D = \frac{e^{kd} + e^{-kd}}{2}$$

Z_0 is the specified characteristic impedance. k is a vector whose elements correspond to the elements of the input vector `freq`. The `analyze` method calculates k from the specified properties as $\vec{k} = \alpha_a + i\beta$, where α_a is the attenuation coefficient and β is the wave number. The attenuation coefficient α_a is related to the specified loss, α , by

$$\alpha_a = -\ln 10 \frac{\alpha}{20}$$

and the wave number β is related to the specified phase velocity, V_p , by

$$\beta = \frac{2\pi f}{V_p}$$

where f is the frequency range specified in the analyze input argument freq. The phase velocity V_p is derived from the rfckt.txline object properties. It is also known as the *wave propagation velocity*.

- If you model the transmission line as a shunt or series stub, the analyze method first calculates the ABCD-parameters at the specified frequencies. It then uses the abcd2s function to convert the ABCD-parameters to S-parameters.

When you set the StubMode property to 'Shunt', the 2-port network consists of a stub transmission line that you can terminate with either a short circuit or an open circuit as shown in the following figure.

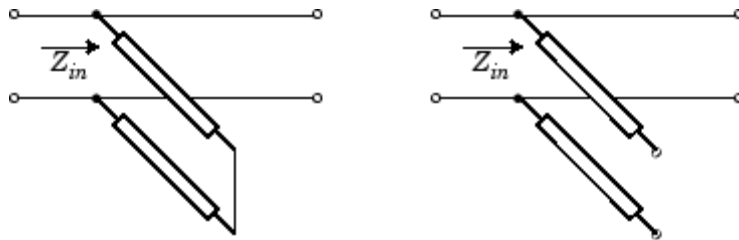

Z_{in} is the input impedance of the shunt circuit. The ABCD-parameters for the shunt stub are calculated as:

$$A = 1$$

$$B = 0$$

$$C = 1/Z_{in}$$

$$D = 1$$

When you set the `StubMode` property to 'Series', the 2-port network consists of a series transmission line that you can terminate with either a short circuit or an open circuit as shown in the following figure.

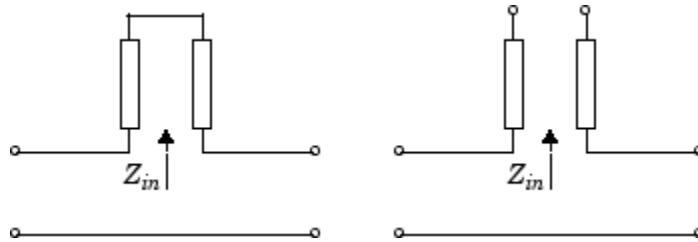

Z_{in} is the input impedance of the series circuit. The ABCD-parameters for the series stub are calculated as:

$$\begin{aligned} A &= 1 \\ B &= Z_{in} \\ C &= 0 \\ D &= 1 \end{aligned}$$

The `analyze` method uses the S-parameters to calculate the group delay values at the frequencies specified in the `analyze` input argument `freq`, as described in the `analyze` reference page.

Examples

```
tx1 = rfckt.txline;  
analyze(tx1,[1e9,2e9,3e9]);  
tx1.AnalyzedResult
```

```
ans =
```

```
Name: 'Data object'  
Freq: [3x1 double]  
S_Parameters: [2x2x3 double]  
GroupDelay: [3x1 double]
```

```
NF: [3x1 double]
OIP3: [3x1 double]
Z0: 50
ZS: 50
ZL: 50
IntpType: 'Linear'
```

Freq

Purpose

Frequency data

Values

Vector

Description

M-element vector of frequency values in hertz for the loss and phase velocity values in the Loss and PV properties. The values must be positive, and the order of the frequencies must correspond to the order of the loss and phase velocity values. This property is empty by default.

Examples

```
f = [2.08 2.10]*1.0e9;
tx1 = rfckt.txline;
tx1.Freq = f;
```

IntpType

Purpose

Interpolation method

Values

'Linear' (default), 'Spline', or 'Cubic'

Description

The analyze method is flexible in that it does not require the frequencies of the specified S-parameters to match the requested analysis frequencies. If needed, analyze applies the interpolation and extrapolation method specified in the IntpType property to the specified data to create a new set of data at the requested analysis frequencies. The following table lists the available interpolation methods and describes each one.

Method	Description
Linear (default)	Linear interpolation
Spline	Cubic spline interpolation
Cubic	Piecewise cubic Hermite interpolation

Examples

```
tx1 = rfckt.txline;  
tx1.IntpType = 'cubic';
```

LineLength

Purpose

Transmission line length

Values

Scalar

Description

The physical length of the transmission line in meters. The default is 0.01.

Examples

```
tx1 = rfckt.txline;  
tx1.LineLength = 0.001;
```

Loss

Purpose

Transmission line loss

Values

Vector

Description

M-element vector of line loss values, in decibels per meter, that correspond to the frequencies stored in the `Freq` property. Line loss is the reduction in strength of the signal as it travels over the transmission line, and must be nonnegative. The default is 0.

Examples

```
tx1 = rfckt.txline;  
tx1.Loss = [1.5 3.1]*1e-2;
```

Name

Purpose

Object name

Values

'Transmission Line'

Description

Read-only string that contains the name of the object.

Examples

```
tx1 = rfckt.txline;  
tx1.Name  
  
ans =
```

Transmission Line

nPort

Purpose

Number of ports

Values

2

Description

A read-only integer that indicates the object has two ports.

Examples

```
tx1 = rfckt.txline;  
tx1.nPort  
  
ans =  
  
      2
```

PV

Purpose

Phase velocity

Values

Vector

Description

M-element vector of phase velocity values, in meters per second, that correspond to the frequencies stored in the `Freq` property. Propagation velocity of a uniform plane wave on the transmission line. The default is 299792458.

Examples

```
tx1 = rfckt.txline;  
tx1.PV = [1.5 3.1]*1e9;
```

StubMode**Purpose**

Type of stub

Values

'NotAStub' (default), 'Series', or 'Shunt'

Description

String that specifies what type of stub, if any, to include in the transmission line model.

Examples

```
tx1 = rfckt.txline;  
tx1.StubMode = 'Series';
```

Termination**Purpose**

Stub transmission line termination

Values

'NotApplicable' (default), 'Open', or 'Short'.

Description

String that specifies what type of termination to use for 'Shunt' and 'Series' stub modes. Termination is ignored if the line has no stub. Use 'NotApplicable' when StubMode is 'NotAStub'.

Examples

```
tx1 = rfckt.txline;  
tx1.StubMode = 'Series';  
tx1.Termination = 'Short';
```

Z0

Purpose

Characteristic impedance

Values

Vector

Description

Vector of characteristic impedance values, in ohms, that correspond to the frequencies stored in the Freq property. The default is 50 ohms.

Examples

```
tx1 = rfckt.txline;  
tx1.Z0 = 75;
```

Constructor

rfckt.txline

Syntax

```
h = rfckt.txline  
h = rfckt.txline('Property1',value1,'Property2',value2,...)
```

Description

`h = rfckt.txline` returns a transmission line object whose properties are set to their default values.

`h = rfckt.txline('Property1',value1,'Property2',value2,...)`
returns a transmission line object, `h`, with the specified properties.
Properties that you do not specify retain their default values.

Purpose Store result of circuit object analysis

Class Description Use the data class to store S-parameters, noise figure in decibels, and frequency-dependent, third-order output (OIP3) intercept points.

There are three ways to create an `rfdata.data` object:

- You can construct it by specifying its properties from workspace data using the `rfdata.data` constructor.
- You can create it from file data using the `read` method.
- You can perform frequency domain analysis of a circuit object using the `analyze` method, and RF Toolbox software stores the results in an `rfdata.data` object.

Constructor Summary

<code>rfdata.data</code>	Construct <code>rfdata.data</code> object
--------------------------	---

Property Summary

<code>Freq</code>	Frequency data
<code>GroupDelay</code>	Group delay data
<code>IntpType</code>	Interpolation method
<code>Name</code>	Object name
<code>NF</code>	Noise figure
<code>OIP3</code>	Output third-order intercept point
<code>S_Parameters</code>	S-parameter data
<code>Z0</code>	Reference impedance
<code>ZL</code>	Load impedance
<code>ZS</code>	Source impedance

**Method
Summary**

analyze	Analyze circuit object in frequency domain
calculate	Calculate specified parameters for circuit object
circle	Draw circles on Smith chart
extract	Extract array of network parameters from data object
getop	Display operating conditions
listformat	List valid formats for specified circuit object parameter
listparam	List valid parameters for specified circuit object
loglog	Plot specified circuit object parameters using log-log scale
plot	Plot specified circuit object parameters on X-Y plane
plotyy	Plot specified object parameters with <i>y</i> -axes on both left and right sides
polar	Plot specified circuit object parameters on polar coordinates
read	Read RF data from file to new or existing circuit or data object
restore	Restore data to original frequencies
semilogx	Plot specified circuit object parameters using log scale for <i>x</i> -axis

semilogy	Plot specified circuit object parameters using log scale for y-axis
smith	Plot specified circuit object parameters on Smith chart
write	Write RF data from circuit or data object to file

Examples

Construct an RF data object from a .s2p data file.

```
file = 'default.s2p';  
h = read(rfdata.data,file); % Read file into data object.  
figure  
plot(h,'s21','db'); % Plot dB(S21) in XY plane.
```

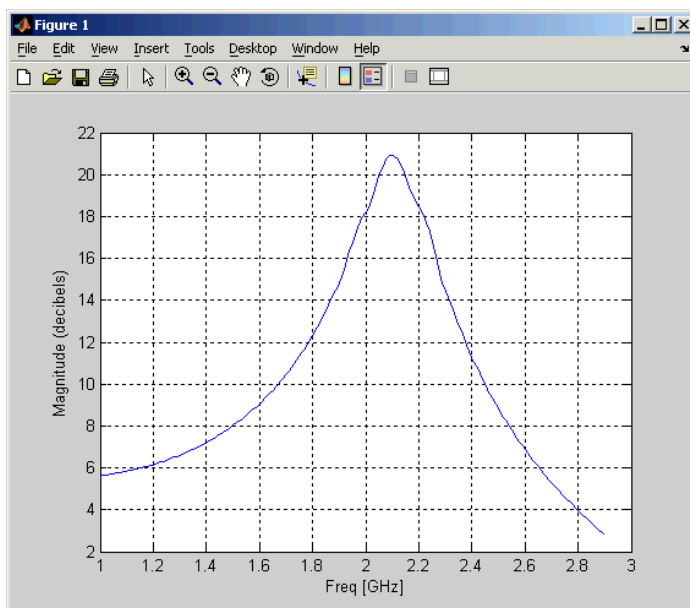

See Also rfddata.ip3, rfddata.mixerspur, rfddata.network, rfddata.nf,
rfddata.noise, rfddata.power

Properties

Freq

Purpose

Frequency data

Values

Vector

Description

M-element vector of frequency values in hertz for the S-parameters in the S_Parameters property. The values must be positive, and the order of the frequencies must correspond to the order of the S-parameters. This property is empty by default.

Examples

```
f = [2.08 2.10]*1.0e9;  
txdata = rfddata.data;  
txdata.Freq = f;
```

GroupDelay

Purpose

Group delay data

Values

Vector

Description

M-element vector of group delay values in seconds that the toolbox calculates at each frequency in the Freq property when you call the analyze method. This property is empty by default.

IntpType

Purpose

Interpolation method

Values

'Linear' (default), 'Spline', or 'Cubic'

Description

The analyze method is flexible in that it does not require the frequencies of the specified S-parameters to match the requested analysis frequencies. If needed, analyze applies the interpolation and extrapolation method specified in the IntpType property to the specified data to create a new set of data at the requested analysis frequencies. The following table lists the available interpolation methods and describes each one.

Method	Description
Linear (default)	Linear interpolation
Spline	Cubic spline interpolation
Cubic	Piecewise cubic Hermite interpolation

Examples

```
txdata = rfdata.data;  
txdata.IntpType = 'cubic'
```

```
txdata =
```

```
Name: 'Data object'
```



```

Freq: []
S_Parameters: []
GroupDelay: []
NF: 0
OIP3: Inf
Z0: 50
ZS: 50
ZL: 50
IntpType: 'Cubic'

```

Name

Purpose

Object name

Values

'Data object'

Description

Read-only string that contains the name of the object.

Examples

```

txdata = rfdata.data;
txdata.Name

```

```

ans =

```

```

    Data object

```

NF

Purpose

Noise figure

Values

Scalar

Description

The amount of noise relative to a noise temperature of 290 degrees kelvin, in decibels. The default value of zero indicates a noiseless system.

Examples

```
txdata = rfdata.data;  
txdata.NF=3  
  
txdata =  
  
Name: 'Data object'  
Freq: []  
S_Parameters: []  
GroupDelay: []  
NF: 3  
OIP3: Inf  
Z0: 50  
ZS: 50  
ZL: 50  
IntpType: 'Linear'
```

OIP3

Purpose

Output third-order intercept point

Values

Scalar

Description

Signal distortion in watts. This property represents the hypothetical output signal level at which the third-order tones would reach the same amplitude level as the desired input tones. The default is Inf.

Examples

```
txdata = rfddata.data;  
txdata.OIP3 = 30;
```

S_Parameters

Purpose

S-parameter data

Values

Description

2-by-2-by-M array of S-parameters of the circuit described by the `rfddata.data` object, where M is the number of frequencies at which the network parameters are specified. The values correspond to the frequencies stored in the `Freq` property. This property is empty by default.

Examples

```
s_vec(:,:,1) = ...  
    [-0.724725-0.481324i, -0.685727+1.782660i; ...  
     0.000000+0.000000i, -0.074122-0.321568i];  
s_vec(:,:,2) = ...  
    [-0.731774-0.471453i, -0.655990+1.798041i; ...  
     0.001399+0.000463i, -0.076091-0.319025i];  
s_vec(:,:,3) = ...  
    [-0.738760-0.461585i, -0.626185+1.813092i; ...  
     0.002733+0.000887i, -0.077999-0.316488i];  
txdata = rfddata.data;  
txdata.S_Parameters = s_vec;
```

Z0

Purpose

Reference impedance

Values

Scalar

Description

Scalar reference impedance in ohms. The default is 50 ohms.

Examples

```
txdata = rfdata.data;  
txdata.Z0 = 75;
```

ZL

Purpose

Load impedance

Values

Scalar

Description

Scalar load impedance in ohms. The default is 50 ohms.

Examples

```
txdata = rfdata.data;  
txdata.ZL = 75;
```

ZS

Purpose

Source impedance

Values

Scalar

Description

Scalar source impedance in ohms. The default is 50 ohms.

Examples

```
txdata = rfdata.data;  
txdata.ZS = 75;
```

Constructor

rfdata.data

Syntax

```
h = rfdata.data  
h = rfdata.data('Property1',value1,'Property2',value2,...)
```

Description

`h = rfdata.data` returns a data object whose properties all have their default values.

`h = rfdata.data('Property1',value1,'Property2',value2,...)` returns a data object, `h`, based on the specified properties. Properties that you do not specify retain their default values.

Use the `read` method to read data from a file.

rfdata.ip3

Purpose

Store frequency-dependent, third-order intercept points

Class Description

Use the ip3 class to store third-order intercept point specifications for a circuit object.

Constructor Summary

rfdata.ip3	Construct rfdata.ip3 object
------------	-----------------------------

Property Summary

Data	Third-order intercept values
Freq	Frequency data
Name	Object name
Type	Power reference type

Examples

```
ip3data = rfdata.ip3...  
          ('Type', 'OIP3', 'Freq', 2.1e9, 'Data', 8.45)
```

```
ip3data =  
  
    Name: '3rd order intercept'  
    Type: 'OIP3'  
    Freq: 2.1000e+009  
    Data: 8.4500
```

See Also

rfdata.data, rfdata.mixerspur, rfdata.network, rfdata.nf,
rfdata.noise, rfdata.power

Properties

Data

Purpose

Third-order intercept values

Values

Vector

Description

M-element vector of IP3 data, in watts, that corresponds to the frequencies stored in the Freq property. The default is Inf.

Examples

```
ip3_vec = [-5.2 7.1];  
ip3data = rfddata.ip3;  
ip3data.Data = ip3_vec;
```

Freq

Purpose

Frequency data

Values

Vector

Description

M-element vector of frequency values in hertz for the IP3 data in the Data property. The values must be positive, and the order of the frequencies must correspond to the order of the IP3 values. This property is empty by default.

Examples

```
f = [2.08 2.10]*1.0e9;  
ip3data = rfdata.ip3;  
ip3data.Freq = f;
```

Name

Purpose

Object name

Values

'3rd order intercept'

Description

Read-only string that contains the name of the object.

Examples

```
ip3data = rfdata.ip3;  
ip3data.Name  
  
ans =  
  
3rd order intercept
```

Type

Purpose

Power reference type

Values

'OIP3' (default) or 'IIP3'

Description

String that indicates whether the specified IP3 data is output or input IP3.

Examples

```
ip3data = rfdata.ip3;  
ip3data.Type  
  
ans =  
  
    OIP3
```

Constructor

rfdata.ip3

Syntax

```
h = rfdata.ip3  
h = rfdata.ip3('Type',value1,'Freq',value2,'Data',value3)
```

Description

`h = rfdata.ip3` returns a data object for the frequency-dependent IP3, `h`, whose properties all have their default values.

`h = rfdata.ip3('Type',value1,'Freq',value2,'Data',value3)` returns a data object for the frequency-dependent IP3, `h`, based on the specified properties.

rfdata.mixerspur

Purpose Store data from intermodulation table

Class Description Use the mixerspur class to store mixer spur power specifications for a circuit object.

Constructor Summary

rfdata.mixerspur	Construct rfdata.mixerspur object
------------------	-----------------------------------

Property Summary

Data	Mixer spur power values
Name	Object name
PinRef	Reference input power
PLORef	Reference local oscillator power

Examples

```
spurs = rfdata.mixerspur...
        ('Data',[2 5 3; 1 0 99; 10 99 99],...
        'PinRef',3,'PLORef',5)

spurs =

        Name: 'Intermodulation table'
        PLORef: 5
        PinRef: 3
        Data: [3x3 double]
```

See Also rfdata.data, rfdata.ip3, rfdata.network, rfdata.nf, rfdata.noise, rfdata.power

Visualizing Mixer Spurs

Properties

Data

Purpose

Mixer spur power values

Values

Matrix

Description

Matrix of values, in decibels, by which the mixer spur power is less than the power at the fundamental output frequency. Values must be between 0 and 99. This property is empty by default.

Examples

```
spurs = rfdata.mixerspurs...
    ('Data',[2 5 3; 1 0 99; 10 99 99],...
    'PinRef',3,'PLORef',5)
```

```
spurs.data
```

```
ans =
```

```
     2     5     3
     1     0    99
    10    99    99
```

Name

Purpose

Object name

Values

'Intermodulation table'

Description

Read-only string that contains the name of the object.

Examples

```
spurdata = rfdata.mixerspur;  
spurdata.Name
```

```
ans =
```

```
Intermodulation table
```

PinRef

Purpose

Reference input power

Values

Scalar

Description

Scalar input power reference, in decibels relative to one milliwatt. The default is 0.

Examples

```
spurs = rfdata.mixerspur...  
    ('Data',[2 5 3; 1 0 99; 10 99 99],...  
    'PinRef',3,'PLORef',5)  
spurs.PinRef
```

```
ans =
```

```
3
```

PL0Ref

Purpose

Reference local oscillator power

Values

Scalar

Description

Scalar local oscillator power reference, in decibels relative to one milliwatt. The default is 0.

Examples

```
spurs = rfdata.mixerspurspur...
        ('Data',[2 5 3; 1 0 99; 10 99 99],
         'PinRef',3,'PL0Ref',5)
spurs.PL0Ref

ans =

     5
```

Constructor

rfdata.mixerspurspur

Syntax

```
h = rfdata.mixerspurspur
h = rfdata.mixerspurspur('Data',value1,'PL0Ref',value2,'PinRef',
    'value3')
```

Description

Use the mixerspurspur class to store mixer spur power specifications for a circuit object.

rfdata.mixerspur

`h = rfdata.mixerspur` returns a data object that defines an intermodulation table, `h`, whose properties all have their default values.

`h = rfdata.mixerspur('Data', value1, 'PLORef', value2, 'PinRef', 'value3')` returns a data object that defines an intermodulation table, `h`, based on the specified properties.

Purpose

Store frequency-dependent network parameters

Class Description

Use the network class to store frequency-dependent S-, Y-, Z-, ABCD-, H-, G-, or T-parameters for a circuit object.

Constructor Summary

rfdata.network Construct rfdata.network object

Property Summary

Data	Network parameter data
Freq	Frequency data
Name	Object name
Type	Type of network parameters.
Z0	Reference impedance

Examples

```
f = [2.08 2.10 2.15]*1.0e9;
y(:, :, 1) = [-.0090-.0104i, .0013+.0018i; ...
             -.2947+.2961i, .0252+.0075i];
y(:, :, 2) = [-.0086-.0047i, .0014+.0019i; ...
             -.3047+.3083i, .0251+.0086i];
y(:, :, 3) = [-.0051+.0130i, .0017+.0020i; ...
             -.3335+.3861i, .0282+.0110i];

net = rfdata.network...
      ('Type', 'Y_PARAMETERS', 'Freq', f, 'Data', y)
```

See Also

rfdata.data, rfdata.ip3, rfdata.mixerspur, rfdata.nf, rfdata.noise, rfdata.power

Properties

Data

Purpose

Network parameter data

Values

Array

Description

2-by-2-by-M array of network parameters, where M is the number of frequencies at which the network parameters are specified. The values correspond to the frequencies stored in the `Freq` property. This property is empty by default.

Examples

```
y(:,:,1) = [-.0090-.0104i, .0013+.0018i; ...  
            -.2947+.2961i, .0252+.0075i];  
y(:,:,2) = [-.0086-.0047i, .0014+.0019i; ...  
            -.3047+.3083i, .0251+.0086i];  
y(:,:,3) = [-.0051+.0130i, .0017+.0020i; ...  
            -.3335+.3861i, .0282+.0110i];
```

```
netdata = rfdata.network;  
netdata.Data=y;
```

Freq

Purpose

Frequency data

Values

Vector

Description

M-element vector of frequency values in hertz for the network parameters in the Data property. The values must be positive, and the order of the frequencies must correspond to the order of the network parameters. This property is empty by default.

Examples

```
f = [2.08 2.10]*1.0e9;
netdata = rfdata.network;
netdata.Freq=f;
```

Name

Purpose

Object name

Values

'Network parameters'

Description

Read-only string that contains the name of the object.

Examples

```
netdata=rfdata.network;
netdata.Name
```

```
ans =
```

Network parameters

Type

Purpose

Type of network parameters.

Values

'S', 'Y', 'Z', 'ABCD', 'H', 'G', or 'T'

Description

String that indicates whether the rfdata.network object .

Examples

```
netdata=rfdata.network;  
netdata.Type='Y';
```

Z0

Purpose

Reference impedence

Values

Scalar

Description

Scalar reference impedence in ohms. This property is only available when the Type property is set to 'S'. The default is 50 ohms.

Examples

```
netdata=rfdata.network;  
netdata.z0=75;
```

Constructor

rfdata.network

Syntax

```
h = rfdata.network  
h = rfdata.network('Type',value1,'Freq',value2, 'Data',value3,  
    'Z0',value4)
```

Description

`h = rfdata.network` returns a data object for the frequency-dependent network parameters `h`, whose properties all have their default values.

`h = rfdata.network('Type',value1,'Freq',value2,'Data',value3,'Z0',value4)` returns a data object for the frequency-dependent network parameters, `h`, based on the specified properties.

rfdata.nf

Purpose Store frequency-dependent noise figure data for amplifiers or mixers

Class Description Use the nf class to store noise figure specifications for a circuit object.

Constructor Summary

rfdata.nf	Construct rfdata.nf object
-----------	----------------------------

Property Summary

Data	Noise figure values
Freq	Frequency data
Name	Object name

Examples

```
f = 2.0e9;
nf = 13.3244;

nfdata = rfdata.nf('Freq',f,'Data',nf);
```

See Also rfdata.data, rfdata.ip3, rfdata.mixerspur, rfdata.network, rfdata.noise, rfdata.power

Properties

Data

Purpose
Noise figure values

Values
Vector

Description

M-element vector of noise figure data, in dB, that corresponds to the frequencies stored in the Freq property. The default is 0.

Examples

```
nf_vec = [1.2 3.1];  
nfdata = rfdata.nf;  
nfdata.Data = nf_vec;
```

Freq**Purpose**

Frequency data

Values

Vector

Description

M-element vector of frequency values in hertz for the noise figure data in the Data property. The values must be positive, and the order of the frequencies must correspond to the order of the noise figure values. This property is empty by default.

Examples

```
f = [2.08 2.10]*1.0e9;  
nfdata = rfdata.nf;  
nfdata.Freq = f;
```

Name**Purpose**

Object name

Values

'Noise figure'

Description

Read-only string that contains the name of the object.

Examples

```
nfddata = rfddata.nf;  
nfddata.Name
```

```
ans =
```

```
    Noise figure
```

Constructor

rfdata.nf

Syntax

```
h = rfdata.nf  
h = rfdata.nf('Freq',value1,'Data',value2)
```

Description

`h = rfdata.nf` returns a data object for the frequency-dependent noise figure, `h`, whose properties all have their default values.

`h = rfdata.nf('Freq',value1,'Data',value2)` returns a data object for the frequency-dependent noise figure, `h`, based on the specified properties.

Purpose Store frequency-dependent spot noise data for amplifiers or mixers

Class Description Use the noise class to store spot noise specifications for a circuit object.

Constructor Summary

<code>rfdata.noise</code>	Construct <code>rfdata.noise</code> object
---------------------------	--

Property Summary

<code>FMIN</code>	Minimum noise figure data
<code>Freq</code>	Frequency data
<code>GAMMAOPT</code>	Optimum source reflection coefficients
<code>Name</code>	Object name
<code>RN</code>	Equivalent normalized noise resistance data

Examples

```
f = [2.08 2.10]*1.0e9;
fmin = [12.08 13.40];
gopt = [0.2484-1.2102j 1.0999-0.9295j];
rn = [0.26 0.45];

noisedata = rfdata.noise('Freq',f,'FMIN',fmin,...
                        'GAMMAOPT',gopt,'RN',rn);
```

See Also `rfdata.data`, `rfdata.mixerspur`, `rfdata.network`, `rfdata.nf`, `rfdata.power`

Properties

FMIN

Purpose

Minimum noise figure data

Values

Vector

Description

M-element vector of minimum noise figure values, in decibels, that correspond to the frequencies stored in the Freq property. The default is 1.

Examples

```
fmin = [12.08 13.40];  
noisedata = rfdata.noise;  
noisedata.FMIN = fmin;
```

Freq

Purpose

Frequency data

Values

Vector

Description

M-element vector of frequency values in hertz for the spot noise data in the FMIN, GAMMAOPT, and RN properties. The values must be positive, and the order of the frequencies must correspond to the order of the spot noise values. This property is empty by default.

Examples

```
f = [2.08 2.10]*1.0e9;  
noisedata = rfdata.noise;  
noisedata.Freq = f;
```

GAMMAOPT**Purpose**

Optimum source reflection coefficients

Values

Vector

Description

M-element vector of optimum source reflection coefficients that correspond to the frequencies stored in the Freq property. The default is 1.

Examples

```
gopt = [0.2484-1.2102j 1.0999-0.9295j];  
noisedata = rfdata.noise;  
noisedata.GAMMAOPT = gopt;
```

Name**Purpose**

Object name

Values

'Spot noise data'

Description

Read-only string that contains the name of the object.

Examples

```
noisedata = rfdata.noise;  
noisedata.Name  
  
ans =  
  
Spot noise data
```

RN

Purpose

Equivalent normalized noise resistance data

Values

Vector

Description

M-element vector of equivalent normalized noise resistance values that correspond to the frequencies stored in the Freq property. The default is 1.

Examples

```
rn = [0.26 0.45];  
noisedata = rfdata.noise;  
noisedata.RN = rn;
```

Constructor

rfdata.noise

Syntax

```
h = rfdata.noise  
h = rfdata.noise('Freq',value1,'FMIN',value2,'GAMMAOPT',
```

```
value3, 'RN', value4)
```

Description

`h = rfdata.noise` returns a data object for the frequency-dependent spot noise, `h`, whose properties all have their default values.

`h = rfdata.noise('Freq', value1, 'FMIN', value2, 'GAMMAOPT', value3, 'RN', value4)` returns a data object for the frequency-dependent spot noise, `h`, based on the specified properties.

rfdata.power

Purpose Store output power and phase information for amplifiers or mixers

Class Description Use the power class to store output power and phase specifications for a circuit object.

Constructor Summary

<code>rfdata.power</code>	Construct <code>rfdata.power</code> object
---------------------------	--

Property Summary

<code>Freq</code>	Frequency data
<code>Name</code>	Object name
<code>Phase</code>	Phase shift data
<code>Pin</code>	Input power data
<code>Pout</code>	Output power data

Examples

```
f = [2.08 2.10]*1.0e9;
phase = {[27.1 35.3],[15.4 19.3 21.1]};
pin = {[0.001 0.002],[0.001 0.005 0.01]};
pout = {[0.0025 0.0031],[0.0025 0.0028 0.0028]};
powerdata = rfdata.power;
powerdata.Freq = f;
powerdata.Phase = phase;
powerdata.Pin = pin;
powerdata.Pout = pout;
```

See Also `rfdata.data`, `rfdata.ip3`, `rfdata.mixerspur`, `rfdata.network`, `rfdata.nf`, `rfdata.noise`

Properties

Freq

Purpose

Frequency data

Values

Vector

Description

M-element vector of frequency values in hertz for the power data in the Phase, Pin, and Pout properties. The values must be positive, and the order of the frequencies must correspond to the order of the phase and power values. This property is empty by default.

Examples

```
f = [2.08 2.10]*1.0e9;  
powerdata = rfdata.power;  
powerdata.Freq = f;
```

Name

Purpose

Object name

Values

'Power data'

Description

Read-only string that contains the name of the object.

Examples

```
powerdata = rfdata.power;
```

```
powerdata.Name  
  
ans =  
  
    Power data
```

Phase

Purpose

Phase shift data

Values

Cell

Description

M-element cell of phase shift values, in degrees, where each element corresponds to a frequency stored in the `Freq` property. The values within each element correspond to the input power values stored in the `Pin` property. The default is 1.

Examples

```
phase = {[27.1 35.3],[15.4 19.3 21.1]};  
powerdata = rfdata.power;  
powerdata.Phase = phase;
```

Pin

Purpose

Input power data

Values

Cell

Description

M-element cell of input power values, in watts, where each element corresponds to a frequency stored in the `Freq` property. For example,

```
Pin = {[A]; [B]; [C]};
```

where A, B, and C are column vectors that contain the `Pin` values at the first three frequencies stored in the `Freq` property. The default is 1.

Examples

```
pin = {[0.001 0.002],[0.001 0.005 0.01]};
powerdata = rfdata.power;
powerdata.Pin = pin;
```

Pout

Purpose

Output power data

Values

Cell

Description

M-element cell of output power values, in watts, where each element corresponds to a frequency stored in the `Freq` property. The values within each element correspond to the input power values stored in the `Pin` property. The default is 1.

Examples

```
pout = {[0.0025 0.0031],[0.0025 0.0028 0.0028]};
powerdata = rfdata.power;
powerdata.Pout = pout;
```

Constructor

rfdata.power

Syntax

`h = rfdata.power`

`h = rfdata.power(`property1`,value1,'property2',value2,...)`

Description

`h = rfdata.power` returns a data object for the Pin/Pout power data, `h`, whose properties all have their default values.

`h = rfdata.power(`property1`,value1,'property2',value2,...)` returns a data object for the Pin/Pout power data, `h`, based on the specified properties.

Purpose Rational function model

Class Description Use the `rational` class to represent RF components using a rational function model of the form

$$F(s) = \left(\sum_{k=1}^n \frac{C_k}{s - A_k} + D \right) e^{-s * Delay}, \quad s = j2\pi * freq \quad (7-1)$$

There are two ways to construct an `rfmodel.rational` object:

- You can fit a rational function model to the component data using the `rationalfit` function.
- You can use the `rfmodel.rational` constructor to specify the pole-residue representation of the component directly.

Constructor Summary

<code>rfmodel.rational</code>	Construct <code>rfmodel.rational</code> object
-------------------------------	--

Property Summary

A	Poles of rational function
C	Residues of rational function
D	Frequency response offset
Delay	Frequency response time delay
Name	Object name

rfmodel.rational

Method

Summary

freqresp	Calculate frequency response of model object
timeresp	Calculate time response for model object
writeeva	Write Verilog-A description of RF model object

Examples

```
orig_data=read(rfdata.data,'default.s2p');  
freq=orig_data.Freq;  
data=orig_data.S_Parameters(2,1,:);  
fit_data=rationalfit(freq,data)
```

```
fit_data =
```

```
    Name: 'Rational Function'  
    A: [2x1 double]  
    C: [2x1 double]  
    D: 0  
    Delay: 0
```

Properties

A

Purpose

Poles of rational function

Values

Vector

Description

Complex vector containing poles of the rational function in radians per second. Its length, shown in Equation 7-1 as n , must be equal to the

length of the vector you provide for 'C'. n is the number of poles in the rational function model. This property is empty by default.

Examples

```
rat = rfmodel.rational;  
rat.A = [-0.0532 + 1.3166i; -0.0532 - 1.3166i]*1e10;
```

C

Purpose

Residues of rational function

Values

Vector

Description

Complex vector containing residues of the rational function in radians per second. Its length, shown in Equation 7-1 as n, must be equal to the length of the vector you provide for 'A'. n is the number of residues in the rational function model. This property is empty by default.

Examples

```
rat = rfmodel.rational;  
rat.C = [4.4896 - 4.5025i; 4.4896 + 4.5025i]*1e9;
```

D

Purpose

Frequency response offset

Values

Scalar

rfmodel.rational

Description

Scalar value specifying the constant offset in the frequency response of the rational function. The default is 0.

Examples

```
rat = rfmodel.rational;  
rat.D = 1e-3;
```

Delay

Purpose

Frequency response time delay

Values

Scalar

Description

Scalar value specifying the time delay, in seconds, in the frequency response of the rational function. The default is 0.

Examples

```
rat = rfmodel.rational;  
rat.Delay = 1e-9;
```

Name

Purpose

Object name

Values

'Rational Function'

Description

Read-only string that contains the name of the object.

Examples

```

rat = rfmodel.rational;
rat.Name

ans =

    Rational Function

```

Constructor

rfmodel.rational

Syntax

```

h = rfmodel.rational
h = rfmodel.rational('Property1',value1,'Property2',value2,
    ...)

```

Description

`h = rfmodel.rational` returns a rational function model object whose properties are set to their default values.

`h = rfmodel.rational('Property1',value1,'Property2',value2,...)` returns a rational function model object, `h`, with the specified properties. Properties that you do not specify retain their default values.

Examples

Construct a rational function model, `rat`, with poles at -4 Mrad/s, -3 Grad/s, and -5 Grad/s and residues of 600 Mrad/s, 2 Grad/s and 4 Grad/s. Then, perform frequency-domain analysis from 1.0 MHz to 3.0 GHz. Plot the resulting frequency response in decibels on the X-Y plane.

```

rat=rfmodel.rational...
    ('A',[-5e9,-3e9,-4e6],...
    'C',[6e8,2e9,4e9]);    % Create model
f = [1e6:1.0e7:3e9];      % Simulation frequencies
[resp,freq]=freqresp(rat,f); % Compute frequency response

```

```
figure  
plot(freq/1e9,db(resp));      % Plot frequency response  
xlabel('Frequency (GHz)')  
ylabel('Magnitude (dB)')
```

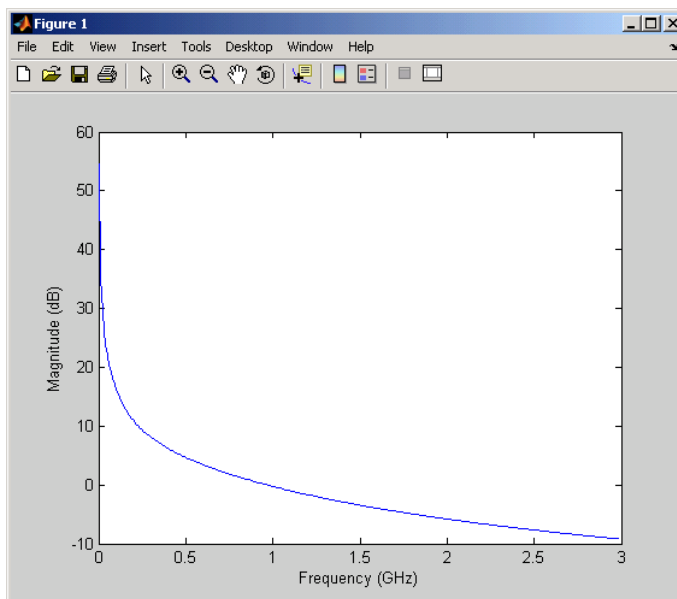

Method Reference

Analysis (p. 8-2)	Calculate parameters of circuit objects, model objects, and networks
Plots and Charts (p. 8-2)	Display circuit object parameters
Parameters and Formats (p. 8-3)	List available parameters and formats for plots
Operating Conditions (p. 8-3)	Set or display operating condition information
Data I/O (p. 8-3)	Read or write data to or from circuit or data objects
Data Access and Restoration (p. 8-3)	Get object data in standard form or revert to original data

Analysis

analyze	Analyze circuit object in frequency domain
freqresp	Calculate frequency response of model object
timeresp	Calculate time response for model object

Plots and Charts

circle	Draw circles on Smith chart
loglog	Plot specified circuit object parameters using log-log scale
plot	Plot specified circuit object parameters on X-Y plane
plotyy	Plot specified object parameters with <i>y</i> -axes on both left and right sides
polar	Plot specified circuit object parameters on polar coordinates
semilogx	Plot specified circuit object parameters using log scale for <i>x</i> -axis
semilogy	Plot specified circuit object parameters using log scale for <i>y</i> -axis
smith	Plot specified circuit object parameters on Smith chart

Parameters and Formats

listformat	List valid formats for specified circuit object parameter
listparam	List valid parameters for specified circuit object

Operating Conditions

getop	Display operating conditions
setop	Set operating conditions

Data I/O

read	Read RF data from file to new or existing circuit or data object
write	Write RF data from circuit or data object to file
writeva	Write Verilog-A description of RF model object

Data Access and Restoration

calculate	Calculate specified parameters for circuit object
extract	Extract array of network parameters from data object

getz0

Characteristic impedance of
transmission line object

restore

Restore data to original frequencies

Methods — Alphabetical List

analyze

Purpose Analyze circuit object in frequency domain

Syntax
`analyze(h, freq)`
`analyze(h, freq, z1, zs, zo, aperture)`
`analyze(h, freq, 'condition1', value1, ..., 'conditionm', valuem)`

Description `analyze(h, freq)` calculates the following circuit data at the specified frequency values:

- Circuit network parameters
- Noise figure
- Output third-order intercept point
- Power data
- Phase noise
- Voltage standing-wave ratio
- Power gain
- Group delay
- Reflection coefficients
- Stability data
- Transfer function

`h` is the handle of the circuit object to be analyzed. `freq` is a vector of frequencies, specified in hertz, at which to analyze the circuit. OIP3 is always ∞ for passive circuits.

`analyze(h, freq, z1, zs, zo, aperture)` calculates the circuit data at the specified frequency values. The arguments `z1`, `zs`, `zo`, and `aperture` are optional. `z1`, `zs`, and `zo` represent the circuit load, circuit source, and reference impedances of the S-parameters, respectively. The default value of all these arguments is 50 ohms.

Note When you specify impedance values, the `analyze` method changes the object's values to match your specification.

The `aperture` argument determines the two frequency points that the `analyze` method uses to compute the group delay for each frequency in `freq`. `aperture` can be a positive scalar or a vector of the same length of as `freq`.

Note For `rfckt.datafile`, `rfckt.passive`, `rfckt.amplifier`, and `rfckt.mixer` objects that contain measured S-parameter data, the `analyze` method uses the two nearest measurement points to compute the group delay, regardless of the value of `aperture`.

Group delay at each frequency point f is the negative slope of the phase angle of S_{21} with respect to f :

$$GroupDelay = -\frac{\Delta\Phi}{\Delta\omega} = -\frac{unwrap(\text{angle}(S_{21}(f_+))) - unwrap(\text{angle}(S_{21}(f_-)))}{2\pi*(f_+ - f_-)}$$

where:

- f_+ is:
 - $f + f*aperture/2$ for `aperture < 1`.
 - $f + aperture/2$ for `aperture ≥ 1`.

Note If f is the maximum value of `freq`, then $f_+ = f$.

- f_- is:
 - $f - f*aperture/2$ for `aperture < 1`.

- $f - \text{aperture}/2$ for $\text{aperture} \geq 1$.

Note If f is the minimum value of `freq`, then $f_- = f$.

The value of `aperture` affects the accuracy of the computed group delay. If `aperture` is too big, the slope estimate may be not accurate. If `aperture` is too small, the computer numerical error may affect the accuracy of the group delay result.

`analyze(h, freq, 'condition1', value1, ..., 'conditionm', valuem)` calculates the circuit data at the specified frequency values and operating conditions for the object `h`. `condition1, value1, ..., conditionm, valuem` are the condition/value pairs at which to analyze the object. This syntax is usually used for `rfckt.amplifier`, `rfckt.mixer`, and `rfdata.data` objects where the condition/value pairs are operating conditions from a `.p2d` or `.s2d` file.

Note When you specify condition/value pairs, the `analyze` method changes the object's values to match your specification.

When you analyze a network that contains several objects, RF Toolbox software does not issue an error or warning if the specified conditions cannot be applied to all objects. For some networks, because there is no error or warning, you can call the `analyze` method once to apply the same set of operating conditions to any objects where operating conditions are applicable. However, you may want to analyze a network that contains one or more of the following:

- Several objects with different sets of operating conditions.
- Several objects with the same set of operating conditions that are configured differently.

To analyze such a network, you should use the `setup` method to configure the operating conditions of each individual object before analyzing the network.

Analysis of Circuit Objects

For most circuit objects, the `AnalyzedResult` property is empty until the `analyze` method is applied to the circuit object. However, the following four circuit objects are the exception to this rule:

- `rfckt.datafile`
- `rfckt.passive`
- `rfckt.amplifier`
- `rfckt.mixer`

By default, the `AnalyzedResult` property of `rfckt.datafile` objects contains the S-parameter, noise figure, and group delay values that are calculated over the network parameter frequencies in the `passive.s2p` data file. OIP3 is ∞ by default because the data in `passive.s2p` is passive.

By default, the `AnalyzedResult` property of `rfckt.passive` objects contains the S-parameter, noise figure, and group delay values that are the result of analyzing the values stored in the `passive.s2p` file at the frequencies stored in this file. These frequency values are also stored in the `NetworkData` property. OIP3 is always ∞ for `rfckt.passive` objects because the data is passive.

By default, the `AnalyzedResult` property of `rfckt.amplifier` objects contains the S-parameter, noise figure, OIP3, and group delay values that result from analyzing the values stored in the `default.amp` file at the frequencies stored in this file. These frequency values are also stored in the `NetworkData` property.

By default, the `AnalyzedResult` property of `rfckt.mixer` objects contains the S-parameter, noise figure, OIP3, and group delay values that result from analyzing the values stored in the `default.s2p` file

analyze

at the frequencies stored in this file. These frequency values are also stored in the `NetworkData` property.

For a detailed explanation of how the `analyze` method calculates the network parameters, noise figure values, and OIP3 values for a particular object, see the `AnalyzedResult` property on the reference page for that object.

References

<http://www.microwaves101.com/encyclopedia/groupdelaymeasurements.cfm>

See Also

`calculate`
`extract`
`getz0`
`listformat`
`listparam`
`loglog`
`plot`
`plotyy`
`polar`
`semilogx`
`semilogy`
`smith`
`read`
`restore`
`write`

Purpose Calculate specified parameters for circuit object

Syntax

```
[data,params,freq] = calculate(h,'parameter1',...,'parameterN',
    'format')
[ydata,params,xdata] = calculate(h,'parameter1',...,
    'parameterN', 'format',xparameter,xformat, 'condition1',
    value1,...,'conditionM',valuem, 'freq',freq,'pin',pin)
```

Description [data,params,freq] = calculate(h,'parameter1',...,'parameterN', 'format') calculates the specified parameters for the object h and returns them in the n-element cell array data.

The input h is the handle of a circuit object.

parameter1,..., parameterN is the list of parameters to be calculated.

Use the listparam method to get a list of the valid parameters for a circuit object.

format is the format of the output data. The format determines if RF Toolbox software converts the parameter values to a new set of units, or operates on the components of complex parameter values.

For example:

- Specify format as Real to compute the real part of the selected parameter.
- Specify format as 'none' to return the parameter values unchanged.

Use the listformat method to get a list of the valid formats for a particular parameter.

The output params is an n-element cell array containing the names, as strings, of the parameters in data. freq is a vector of frequencies at which the parameters are known.

Note Before calling calculate, you must use the analyze method to perform a frequency domain analysis for the circuit object.

calculate

```
[ydata,params,xdata] = calculate(h, 'parameter1', ..., 'parameterN',  
'format', xparameter, xformat,  
'condition1', value1, ..., 'conditionM', valueM,  
'freq', freq, 'pin', pin) calculates the specified parameters at the  
specified operating conditions for the object h.
```

xparameter is the independent parameter for which to calculate the specified parameters. Several xparameter values are available for all objects. When you import rfckt.amplifier, rfckt.mixer, or rfdata.data object specifications from a .p2d or .s2d file, you can also specify any operating conditions from the file that have numeric values, such as bias.

The following table shows the most commonly available parameters and the corresponding xparameter values. The default settings listed in the table are used if xparameter is not specified.

Parameter Name	xparameter values
Pout, Phase, LS11, LS12, LS21, LS22	Pin (default), Freq
S11, S12, S21, S22, NF, OIP3, GroupDelay, VSWRIn, VSWROut, GAMMAIn, GAMMAOut, FMIN, GAMMAOPT, RN, TF1, TF2, Gt, Ga, Gp, Gmag, Gmsg, GammaMS, GammaML, K, Delta, Mu, MuPrime	Freq
AM/AM, AM/PM	AM (default, and only available value)

xformat is the format to use for the specified xparameter. No xformat specification is needed when xparameter is an operating condition.

The following table shows the xformat values that are available for the xparameter values listed in the preceding table, along with the default settings that are used if xformat is not specified.

xparameter values	xformat values
Pin	dBm (default), mW, W, dBW
Freq	THz, GHz, MHz, KHz, Hz By default, xformat is chosen to provide the best scaling for the given xparameter values.
AM	Magnitude (decibels) (default), Magnitude (linear)

condition1,value1,..., conditionm,valuem are the optional condition/value pairs at which to calculate the specified parameters. These pairs are usually operating conditions from a .p2d or .s2d file. For some parameters, you can specify a set of frequency or input power values at which to calculate the specified parameter.

For example:

- When you calculate large-signal S-parameters as a function of input power, you can specify frequency points of interest using condition/value pairs.
- When you calculate large-signal S-parameters as a function of frequency, you can specify input power levels of interest using condition/value pairs.
- When you calculate parameters as a function of an operating condition, you can specify both frequency and input power values using condition/value pairs.

freq is the optional frequency value at which to calculate the specified parameters.

pin is the optional input power value at which to calculate the specified parameters.

calculate

The method returns the following n -element cell arrays:

- `ydata` — The calculated values of the specified parameter.
- `params` — The names, as strings, of the parameters in `xdata` and `ydata`.
- `xdata` — The `xparameter` values at which the specified parameters are known.

Note For compatibility reasons, if `xdata` contains only one vector or if all `xdata` values are equal, then `xdata` is a numeric vector rather than a cell of a single vector.

If `h` has multiple operating conditions, such as from a `.p2d` or `.s2d` file, the `calculate` method operates as follows:

- If you do not specify any operating conditions as arguments to the `calculate` method, then the method returns the parameter values based on the currently selected operating condition.
- If one or more operating conditions are specified, the `calculate` method returns the parameter values based on those operating conditions.
- When an operating condition is used for the `xparameter` input argument, the `xdata` cell array returned by the `calculate` method contains the operating condition values in ascending order.

Examples

Analyze a general transmission line, `trl`, with the default characteristic impedance of 50 ohms, phase velocity of 299792458 meters per second, and line length of 0.01 meters for frequencies of 1.0 GHz to 3.0 GHz. Then, calculate the S_{11} and S_{22} parameters in decibels.

```
trl = rfckt.txline;  
f = [1e9:1.0e7:3e9];  
analyze(trl,f);
```

```
[data,params,freq] = calculate(tr1,'S11','S22','dB')

data =
    [201x1 double]    [201x1 double]
params =
    'S_{11}'    'S_{22}'

freq = 1.0e+009 *

    1.0000
    1.0100
    1.0200
    ...
```

The params output is formatted so you can use it as a plot legend. The first few elements of data{1} look like

```
ans =

    1.0e+003 *

    -6.4661
    -0.3372
    -0.3432
    -0.3432
    -0.3432
    ...
```

See Also

```
analyze
extract
getz0
listformat
listparam
loglog
```

calculate

plot

plotyy

polar

semilogx

semilogy

smith

read

restore

write

Purpose Draw circles on Smith chart

Syntax `[hlines, hsm] = circle(h, freq, type1, value1, ..., typen, valuen, hsm)`

Description `[hlines, hsm] = circle(h, freq, type1, value1, ..., typen, valuen, hsm)` draws the specified circles on a Smith chart and returns the following handles:

- `hlines` — A vector of handles to line objects, with one handle per circle specification.
- `hsm` — The handle to the Smith chart.

The arguments to `circle` are:

- `h` — The handle to an `rfckt` object.
- `freq` — A single frequency point of interest.
- `type1, value1, ..., typen, valuen` — The type/value pairs that specify the circles to plot.

The following table lists the supported circle type options and the definition of each option.

type	Definition
'Ga'	Constant available power gain circle
'Gp'	Constant operating power gain circle
'Stab'	Stability circle
'NF'	Constant noise figure circle
'R'	Constant resistance circle
'X'	Constant reactance circle
'G'	Constant conductance circle

circle

type	Definition
'B'	Constant susceptance circle
'Gamma'	Constant reflection magnitude circle

The following table lists the available value options for the above types of circles and the definition of each value.

value	Definition
'Ga'	Scalar or vector of gains in dB
'Gp'	Scalar or vector of gains in dB
'Stab'	String 'in' or 'source' for input/source stability circle; string 'out' or 'load' for output/load stability circle
'NF'	Scalar or vector of noise figures in dB
'R'	Scalar or vector of normalized resistance
'X'	Scalar or vector of normalized reactance
'G'	Scalar or vector of normalized conductance
'B'	Scalar or vector of normalized susceptance
'Gamma'	Scalar or vector of non-negative reflection magnitude

hsm is an optional input argument that you can use to place circles on an existing Smith chart.

Examples

For an example of how to use the circle method, see the RF Toolbox demo Designing Matching Networks (Part 1: Networks with an LNA and Lumped Elements).

See Also

smith

Purpose	Extract array of network parameters from data object
Syntax	<code>[outmatrix, freq] = extract(h,outtype,z0)</code>
Description	<p><code>[outmatrix, freq] = extract(h,outtype,z0)</code> extracts the network parameters of <code>outtype</code> from an <code>rfckt</code>, <code>rfddata.data</code> or <code>rfddata.network</code> object, <code>h</code>, and returns them in <code>outmatrix</code>. <code>freq</code> is a vector of frequencies that correspond to the network parameters.</p> <p><code>outtype</code> can be one of these case-insensitive strings 'ABCD_parameters', 'S_parameters', 'Y_parameters', 'Z_parameters', 'H_parameters', 'G_parameters', or 'T_parameters'. <code>z0</code> is the reference impedance for the S-parameters. The default is 50 ohms.</p>
See Also	<p>analyze calculate getz0 listformat listparam loglog plot plotyy polar semilogx semilogy smith read</p>

extract

restore

write

Purpose

Calculate frequency response of model object

Syntax

```
[resp,outfreq] = freqresp(h,infreq)
```

Description

[resp,outfreq] = freqresp(h,infreq) computes the frequency response, resp, of the rfmodel object, h, at the frequencies specified by freq.

The input h is the handle of a model object, and infreq is a positive vector of frequencies, in Hz, over which the frequency response is calculated.

The output argument outfreq is a vector that contains the same frequencies as the input frequency vector, in order of increasing frequency. The frequency response, resp, is a vector of frequency response values corresponding to these frequencies. It is computed using the analytical form of the rational function

$$resp = \left(\sum_{k=1}^n \frac{C_k}{s - A_k} + D \right) e^{-s * Delay}, \quad s = j2\pi * freq$$

where A, C, D, and Delay are properties of the rfmodel object, h.

Examples

The following example shows you how to compute the frequency response of the data stored in the file default.s2p by reading it into an rfddata object, fitting a rational function model to the data, and using the freqresp method to compute the frequency response of the model.

```
orig_data=read(rfddata.data,'default.s2p')
freq=orig_data.Freq;
data=orig_data.S_Parameters(2,1,:);
fit_data=rationalfit(freq,data)

[resp,freq]=freqresp(fit_data,freq);

plot(freq/1e9,db(resp));
figure
```

freqresp

```
plot(freq/1e9,unwrap(angle(resp)));
```

See Also

```
rationalfit  
rfmodel.rational  
timeresp  
writeva
```

Purpose	Display operating conditions
Syntax	<code>getop(h)</code>
Description	<p><code>getop(h)</code> displays the selected operating conditions for the circuit or data object, <code>h</code>.</p> <p>Information about operating conditions is available only when you import the object specifications from a <code>.p2d</code> or <code>.s2d</code> file.</p>
See Also	<code>setop</code>

getz0

Purpose Characteristic impedance of transmission line object

Syntax `z0 = getz0(h)`

Description `z0 = getz0(h)` returns a scalar or vector, `z0`, that represents the characteristic impedance(s) of circuit object `h`. The object `h` can be `rfckt.txline`, `rfckt.rlcgline`, `rfckt.twowire`, `rfckt.parallelplate`, `rfckt.coaxial`, `rfckt.microstrip`, or `rfckt.cpw`.

See Also

- `analyze`
- `calculate`
- `extract`
- `listformat`
- `listparam`
- `loglog`
- `plot`
- `plotyy`
- `polar`
- `semilogx`
- `semilogy`
- `smith`
- `read`
- `restore`
- `write`

Purpose Calculate impulse response for model object

Syntax `[resp,t] = impulse(h,ts,n)`

Description `[resp,t] = impulse(h,ts,n)` computes the impulse response, `resp`, of the `rfmodel` object, `h`, over the time period specified by `ts` and `n`.

Note While you can compute the output response for a rational function model object by computing the impulse response of the object and then convolving that response with the input signal, this approach is not recommended. Instead, you should use the `timeresp` method to perform this computation because it generally gives a more accurate output signal for a given input signal.

The input `h` is the handle of a rational function model object. `ts` is a positive scalar value that specifies the sample time of the computed impulse response, and `n` is a positive integer that specifies the total number of samples in the response.

The vector of time samples of the impulse response, `t`, is computed from the inputs as `t = [0,ts,2*ts,...,(n-1)*ts]`. The impulse response, `resp`, is an `n`-element vector of impulse response values corresponding to these times. It is computed using the analytical form of the rational function

$$resp = \sum_{k=1}^M C_k e^{A_k(t-Delay)} u(t-Delay) + D\delta(t-Delay)$$

where

- `A`, `C`, `D`, and `Delay` are properties of the `rfmodel` object, `h`.
- `M` is the number of poles in the rational function model.

impulse

Examples

The following example shows you how to compute the impulse response of the data stored in the file `default.s2p` by fitting a rational function model to the data and using the `impulse` method to compute the impulse response of the model.

```
orig_data=read(rfdata.data,'default.s2p')
freq=orig_data.Freq;
data=orig_data.S_Parameters(2,1,:);
fit_data=rationalfit(freq,data)

[resp,t]=impulse(fit_data,1e-12,1e4);

plot(t,resp);
```

See Also

`freqresp`
`rationalfit`
`rfmodel.rational`
`writeva`

Purpose List valid formats for specified circuit object parameter

Syntax `list = listformat(h,'parameter')`

Description `list = listformat(h,'parameter')` lists the allowable formats for the specified network parameter. The first listed format is the default format for the specified parameter.

In these lists, 'Abs' and 'Mag' are the same as 'Magnitude (linear)', and 'Angle' is the same as 'Angle (degrees)'.

When you plot phase information as a function of frequency, RF Toolbox software unwraps the phase data using the MATLAB `unwrap` function. The resulting plot is only meaningful if the phase data varies smoothly as a function of frequency, as described in the `unwrap` reference page. If your data does not meet this requirement, you must obtain data on a finer frequency grid.

Use the `listparam` method to get the valid parameters of a circuit object.

Note Before calling `listformat`, you must use the `analyze` method to perform a frequency domain analysis for the circuit object.

Examples

```
trl = rfckt.txline;
f = [1e9:1.0e7:3e9];
analyze(trl,f);
list = listformat(trl,'S11')

list =
    'dB'
    'Magnitude (decibels)'
    'Abs'
    'Mag'
    'Magnitude (linear)'
    'Angle'
```

listformat

```
'Angle (degrees)'  
'Angle (radians)'  
'Real'  
'Imag'  
'Imaginary'
```

See Also

```
analyze  
calculate  
extract  
getz0  
listparam  
loglog  
plot  
plotyy  
polar  
semilogx  
  
semilogy  
  
smith  
  
read  
restore  
write
```

Purpose List valid parameters for specified circuit object

Syntax `list = listparam(h)`

Description `list = listparam(h)` lists the valid parameters for the specified circuit object `h`.

Note Before calling `listparam`, you must use the `analyze` method to perform a frequency domain analysis for the circuit object.

Several parameters are available for all objects. When you import `rfckt.amplifier`, `rfckt.mixer`, or `rfdata.data` object specifications from a `.p2d` or `.s2d` file, the list of valid parameters also includes any operating conditions from the file that have numeric values, such as bias.

The following table describes the most commonly available parameters.

Parameter	Description
S11, S12, S21, S22 LS11, LS12, LS21, LS22 (Amplifier and mixer objects with multiple operating conditions only)	S-parameters
GroupDelay	Group delay
GammaIn, GammaOut	Input and output reflection coefficients
VSWRIn, VSWRout	Input and output voltage standing-wave ratio
OIP3 (Amplifier and mixer objects only)	Third-order intercept point
NF	Noise figure

listparam

Parameter	Description
TF1	Ratio of the load voltage to the output voltage of the source when the input port is conjugate matched
TF2	Ratio of load voltage to the source voltage
<ul style="list-style-type: none">• Gt• Ga• Gp• Gmag• Gmsg	<ul style="list-style-type: none">• Transducer power gain• Available power gain• Operating power gain• Maximum available power gain• Maximum stable gain
GammaMS, GammaML	Source and load reflection coefficients for simultaneous conjugate match
K, Mu, MuPrime	Stability factor
Delta	Stability condition

Examples

The following examples show you how to list the parameters for a transmission line object.

```
tr1 = rfckt.txline;  
f = [1e9:1.0e7:3e9];  
analyze(tr1,f);  
list = listparam(tr1)
```

```
list =  
    'S11'  
    'S12'  
    'S21'  
    'S22'
```

'GroupDelay'
'GammaIn'
'GammaOut'
'VSWRIn'
'VSWROut'
'OIP3'
'NF'
'TF1'
'TF2'
'Gt'
'Ga'
'Gp'
'Gmag'
'Gmsg'
'GammaMS'
'GammaML'
'K'
'Delta'
'Mu'
'MuPrime'

See Also

analyze
calculate
extract
getz0
listformat
loglog
plot
plotyy
polar
semilogx

listparam

semilogy

smith

read

restore

write

Purpose	Plot specified circuit object parameters using log-log scale
Syntax	<pre>lineseries = loglog(h,parameter) lineseries = loglog(h,parameter1,...,parametern) lineseries = loglog(h,parameter1,...,parametern,format) lineseries = loglog(h,'parameter1',...,'parametern', format, xparameter,xformat,'condition1',value1,..., 'conditionm', valuem,'freq',freq,'pin',pin)</pre>
Description	<p><code>lineseries = loglog(h,parameter)</code> plots the specified parameter in the default format using a log-log scale. <code>h</code> is the handle of a circuit (rfckt) object.</p> <p>Type <code>listparam(h)</code> to get a list of valid parameters for a circuit object, <code>h</code>. Type <code>listformat(h,parameter)</code> to see the legitimate formats for a specified parameter. The first listed format is the default for the specified parameter.</p> <p>The <code>loglog</code> method returns a column vector of handles to <code>lineseries</code> objects, one handle per line. This output is the same as the output returned by the MATLAB <code>loglog</code> method.</p> <p><code>lineseries = loglog(h,parameter1,...,parametern)</code> plots the parameters <code>parameter1,..., parametern</code> from the object <code>h</code> on an X-Y plane using logarithmic scales for both the <i>x</i>- and <i>y</i>- axes.</p> <p><code>lineseries = loglog(h,parameter1,...,parametern,format)</code> plots the parameters <code>parameter1,..., parametern</code> in the specified format. <code>format</code> is the format of the data to be plotted, e.g. 'Magnitude (decibels)'.</p>

Note For all circuit objects except those that contain data from a data file, you must perform a frequency domain analysis with the `analyze` method before calling `loglog`.

Use the Property Editor (`propertyeditor`) or the MATLAB `set` function to change `lineseries` properties. The reference pages for

MATLAB functions such as `figure`, `axes`, and `text` also list available properties and provide links to more complete property descriptions.

Note Use the MATLAB `loglog` function to create a log-log scale plot of parameters that are specified as vector data and are not part of a circuit (`rfckt`) object or data (`rfdata`) object.

```
lineseries = loglog(h,'parameter1',...,'parameterN',  
format,xparameter,xformat,'condition1',value1,...,  
'conditionM',valueM,'freq',freq,'pin',pin) plots the specified  
parameters at the specified operating conditions for the object h.
```

`xparameter` is the independent variable to use in plotting the specified parameters. Several `xparameter` values are available for all objects. When you import `rfckt.amplifier`, `rfckt.mixer`, or `rfdata.data` object specifications from a `.p2d` or `.s2d` file, you can also specify any operating conditions from the file that have numeric values, such as bias.

The following table shows the most commonly available parameters and the corresponding `xparameter` values. The default settings listed in the table are used if `xparameter` is not specified.

Parameter Name	xparameter values
Pout, Phase, LS11, LS12, LS21, LS22	Pin (default), Freq
S11, S12, S21, S22, NF, OIP3, GroupDelay, VSWRIn, VSWROut, GAMMAIn, GAMMAOut, FMIN, GAMMAOPT, RN, TF1, TF2, Gt, Ga, Gp, Gmag, Gmsg, GammaMS, GammaML, K, Delta, Mu, MuPrime	Freq
AM/AM, AM/PM	AM

`xformat` is the format to use for the specified `xparameter`. No `xformat` specification is needed when `xparameter` is an operating condition.

The following table shows the `xformat` values that are available for the `xparameter` values listed in the preceding table, along with the default settings that are used if `xformat` is not specified.

xparameter values	xformat values
Pin	dBm (default), mW, W, dBW
Freq	THz, GHz, MHz, KHz, Hz By default, <code>xformat</code> is chosen to provide the best scaling for the given <code>xparameter</code> values.
AM	Magnitude (decibels) (default), Magnitude (linear)

`condition1,value1,...,conditionm,valuem` are the optional condition/value pairs at which to plot the specified parameters. These pairs are usually operating conditions from a `.p2d` or `.s2d` file. For some parameters, you can specify a set of frequency or input power values at which to plot the specified parameter.

For example:

- When plotting large-signal S-parameters as a function of input power, you can specify frequency points of interest using condition/value pairs.
- When plotting large-signal S-parameters as a function of frequency, you can specify input power levels of interest using condition/value pairs.
- When plotting parameters as a function of an operating condition, you can specify both frequency and input power values using condition/value pairs.

`freq` is the optional frequency value, in hertz, at which to plot the specified parameters.

`pin` is the optional input power value, in dBm, at which to plot the specified parameters.

If `h` has multiple operating conditions, such as from a `.p2d` or `.s2d` file, the `loglog` method operates as follows:

- If you do not specify any operating conditions as arguments to the `loglog` method, then the method plots the parameter values based on the currently selected operating condition.
- If you specify one or more operating conditions, the `loglog` method plots the parameter values based on those operating conditions.
- When you use an operating condition for the `xparameter` input argument, the method plots the parameters for all operating condition values.

See Also

`analyze`
`calculate`
`extract`
`getz0`
`listformat`
`listparam`
`plot`
`plotyy`
`polar`
`read`
`restore`
`semilogx`
`semilogy`

smith
write

Purpose

Plot specified circuit object parameters on X-Y plane

Syntax

```
lineseries = plot(h,parameter)
lineseries = plot(h,parameter1,...,parametern)
lineseries = plot(h,parameter1,...,parametern,format)
lineseries = plot(h,'parameter1',...,'parametern', format,
    xparameter,xformat, 'condition1',value1,..., 'conditionm',
    valuem,'freq',freq,'pin',pin)
lineseries = plot(h,'budget',...)
lineseries = plot(h,'mixerspur',k,pin,fin)
```

Description

`lineseries = plot(h,parameter)` plots the specified parameter on an X-Y plane in the default format. `h` is the handle of a circuit (`rfckt`) object. Use the `listparam` method to get a list of the valid parameters for a particular circuit object, `h`.

The `plot` method returns a column vector of handles to `lineseries` objects, one handle per line. This output is the same as the output returned by the MATLAB `plot` function.

`lineseries = plot(h,parameter1,...,parametern)` plots the specified parameters `parameter1,..., parametern` from the object `h` on an X-Y plane.

`lineseries = plot(h,parameter1,...,parametern,format)` plots the specified parameters `parameter1,..., parametern` in the specified format. The format determines if RF Toolbox software converts the parameter values to a new set of units, or operates on the components of complex parameter values. For example:

- Specify `format` as `Real` to plot the real part of the selected parameter.
- Specify `format` as `'none'` to plot the parameter values unchanged.

Use the `listformat` method to get a list of the valid formats for a particular parameter.

`lineseries = plot(h,'parameter1',...,'parameterN',
format,xparameter,xformat, 'condition1',value1,...,
'conditionM',valuem,'freq',freq,'pin',pin)` plots the specified parameters at the specified operating conditions for the object `h`.

`xparameter` is the independent variable to use in plotting the specified parameters. Several `xparameter` values are available for all objects. When you import `rfckt.amplifier`, `rfckt.mixer`, or `rfdata.data` object specifications from a `.p2d` or `.s2d` file, you can also specify any operating conditions from the file that have numeric values, such as bias.

The following table shows the most commonly available parameters and the corresponding `xparameter` values. The default settings listed in the table are used if `xparameter` is not specified.

Parameter Name	xparameter values
Pout, Phase, LS11, LS12, LS21, LS22	Pin (default), Freq
S11, S12, S21, S22, NF, OIP3, GroupDelay, VSWRIn, VSWROut, GAMMAIn, GAMMAOut, FMIN, GAMMAOPT, RN, TF1, TF2, Gt, Ga, Gp, Gmag, Gmsg, GammaMS, GammaML, K, Delta, Mu, MuPrime	Freq
AM/AM, AM/PM	AM

`xformat` is the format to use for the specified `xparameter`. No `xformat` specification is needed when `xparameter` is an operating condition.

The following table shows the `xformat` values that are available for the `xparameter` values listed in the preceding table, along with the default settings that are used if `xformat` is not specified.

xparameter values	xformat values
Pin	dBm (default), mW, W, dBW
Freq	THz, GHz, MHz, KHz, Hz By default, xformat is chosen to provide the best scaling for the given xparameter values.
AM	Magnitude (decibels) (default), Magnitude (linear)

condition1,value1,..., conditionm,valuem are the optional condition/value pairs at which to plot the specified parameters. These pairs are usually operating conditions from a .p2d or .s2d file. For some parameters, you can specify a set of frequency or input power values at which to plot the specified parameter.

For example:

- When plotting large-signal S-parameters as a function of input power, you can specify frequency points of interest using condition/value pairs.
- When plotting large-signal S-parameters as a function of frequency, you can specify input power levels of interest using condition/value pairs.
- When plotting parameters as a function of an operating condition, you can specify both frequency and input power values using condition/value pairs.

freq is the optional frequency value, in hertz, at which to plot the specified parameters.

pin is the optional input power value, in dBm, at which to plot the specified parameters.

If h has multiple operating conditions, such as from a .p2d or .s2d file, the plot method operates as follows:

- If you do not specify any operating conditions as arguments to the `plot` method, then the method plots the parameter values based on the currently selected operating condition.
- If you specify one or more operating conditions, the `plot` method plots the parameter values based on those operating conditions.
- When you use an operating condition for the `xparameter` input argument, the method plots the parameters for all operating condition values.

`lineseries = plot(h, 'budget', ...)` plots budget data for the specified parameters `parameter1, ..., parameterN` from the `rfckt.cascade` object `h`.

The following table summarizes the parameters and formats that are available for a budget plot.

Parameter	Format
S11, S12, S21, S22	Magnitude (decibels) Magnitude (linear) Angle (degrees) Real Imaginary
OIP3	dBm dBW W mW
NF	Magnitude (decibels) Magnitude (linear)

`lineseries = plot(h, 'mixerspurs', k, pin, fin)` plots spur power of an `rfckt.mixer` object or an `rfckt.cascade` object that contains one or more mixers.

`k` is the index of the circuit object for which to plot spur power. Its value can be an integer or 'all'. The default is 'all'. This value

creates a budget plot of the spur power for `h`. Use 0 to plot the power at the input of `h`.

`pin` is the optional scalar input power value, in dBm, at which to plot the spur power. The default is 0 dBm. When you create a spur plot for an object, the previous input power value is used for subsequent plots until you specify a different value.

`fin` is the optional scalar input frequency value, in hertz, at which to plot the spur power. If `h` is an `rfckt.mixer` object, the default value of `fin` is the input frequency at which the magnitude of the S_{21} parameter of the mixer, in decibels, is highest. If `h` is an `rfckt.cascade` object, the default value of `fin` is the input frequency at which the magnitude of the S_{21} parameter of the first mixer in the cascade is highest. When you create a spur plot for an object, the previous input frequency value is used for subsequent plots until you specify a different value.

For more information on plotting mixer spur power, see the Visualizing Mixer Spurs demo.

Note For all circuit objects except those that contain data from a data file, you must perform a frequency domain analysis with the `analyze` method before calling `plot`.

Use the Property Editor (`propertyeditor`) or the MATLAB `set` function to change `lineseries` properties. The reference pages for MATLAB functions such as `figure`, `axes`, and `text` also list available properties and provide links to more complete property descriptions.

Note Use the MATLAB `plot` function to plot network parameters that are specified as vector data and are not part of a circuit (`rfckt`) object or data (`rfddata`) object.

See Also

analyze
calculate
extract
getz0
listformat
listparam
loglog
plotyy
polar
read
restore
semilogx
semilogy
smith
write

Purpose

Plot specified object parameters with *y*-axes on both left and right sides

Syntax

```
[ax,hlines1,hlines2] = plotyy(h,parameter)
[ax,hlines1,hlines2] = plotyy(h,parameter1,...,parametern)
[ax,hlines1,hlines2] = plotyy(h,parameter,format1,format2)
[ax,hlines1,hlines2] = plotyy(h, parameter1, ..., parametern,
    format1, format2)
[ax,hlines1,hlines2] = plotyy(h,parameter1_1,...,
    parameter1_n1, format1,parameter2_1,...,parameter2_n2,
    format2)
[ax,hlines1,hlines2] = plotyy(h,parameter1_1,...,parameter1_n1,
    format1,parameter2_1,...,parameter2_n2,format2,xparameter,
    xformat,'condition1',value1,...,'conditionm',valuem,
    'freq',freq,'pin',pin)
```

Description

[ax,hlines1,hlines2] = plotyy(h,parameter) plots the specified parameter using the predefined primary and secondary formats for the left and right *y*-axes, respectively. The formats define how RF Toolbox software displays the data on the plot. *h* is the handle of a circuit (rfckt) or an rfddata.data object.

- See “Determining Formats” on page 9-44 for a table that shows the predefined primary and secondary formats for the parameters for all circuit and data objects.
- Type listparam(*h*) to get a list of valid parameters for a circuit object, *h*. Type listformat(*h*,parameter) to see the legitimate formats for a specified parameter. The first listed format is the default for the specified parameter.

The plotyy method returns the handles to the two axes created in *ax* and the handles to two lineseries objects in *hlines1* and *hlines2*.

- *ax*(1) is the left axes.
- *ax*(2) is the right axes.
- *hlines1* is the lineseries object for the left *y*-axis.

- `hlines2` is the `lineseries` object for the right y -axis.

Note For all circuit objects except those that contain data from a data file, you must perform a frequency domain analysis with the `analyze` method before calling `plotyy`.

Use the Property Editor (`propertyeditor`) or the MATLAB `set` function to change `lineseries` properties. The reference pages for MATLAB functions such as `figure`, `axes`, and `text` also list available properties and provide links to more complete property descriptions.

Note Use the MATLAB `plotyy` function to plot parameters on two y -axes that are specified as vector data and are not part of a circuit (`rfckt`) object or data (`rfdata`) object.

`[ax,hlines1,hlines2] = plotyy(h,parameter1,...,parameterN)` plots the parameters `parameter1,...,parameterN`. `plotyy` determines the formats for the left and right y -axes based on the predefined primary and secondary formats for the specified parameters, as described in “Determining Formats” on page 9-44.

`[ax,hlines1,hlines2] = plotyy(h,parameter,format1,format2)` plots the specified parameter using `format1` for the left y -axis and `format2` for the right y -axis.

`[ax,hlines1,hlines2] = plotyy(h, parameter1, ..., parameterN, format1, format2)` plots the parameters `parameter1,...,parameterN` on an X-Y plane using `format1` for the left y -axis and `format2` for the right y -axis.

`[ax,hlines1,hlines2] = plotyy(h,parameter1_1,...,parameter1_n1,`

`format1,parameter2_1,...,parameter2_n2,format2)` plots the following data:

- Parameters `parameter1_1,..., parameter1_n1` using `format1` for the left *y*-axis.
- Parameters `parameter2_1,..., parameter2_n2` using `format2` for the right *y*-axis.

`[ax,hlines1,hlines2] = plotyy(h,parameter1_1,...,parameter1_n1,format1,parameter2_1,...,parameter2_n2,format2,xparameter,xformat,'condition1',value1,...,'conditionm',valuem,'freq',freq,'pin',pin)` plots the specified parameters at the specified operating conditions for the object `h`.

`xparameter` is the independent variable to use in plotting the specified parameters. Several `xparameter` values are available for all objects. When you import `rfckt.amplifier`, `rfckt.mixer`, or `rfdata.data` object specifications from a `.p2d` or `.s2d` file, you can also specify any operating conditions from the file that have numeric values, such as `bias`.

The following table shows the most commonly available parameters and the corresponding `xparameter` values. The default settings listed in the table are used if `xparameter` is not specified.

Parameter Name	xparameter values
Pout, Phase, LS11, LS12, LS21, LS22	Pin (default), Freq
S11, S12, S21, S22, NF, OIP3, GroupDelay, VSWRIn, VSWROut, GAMMAIn, GAMMAOut, FMIN, GAMMAOPT, RN, TF1, TF2, Gt, Ga, Gp, Gmag, Gmsg, GammaMS, GammaML, K, Delta, Mu, MuPrime	Freq
AM/AM, AM/PM	AM

xformat is the format to use for the specified xparameter. No xformat specification is needed when xparameter is an operating condition.

The following table shows the xformat values that are available for the xparameter values listed in the preceding table, along with the default settings that are used if xformat is not specified.

xparameter values	xformat values
Pin	dBm (default), mW, W, dBW
Freq	THz, GHz, MHz, KHz, Hz By default, xformat is chosen to provide the best scaling for the given xparameter values.
AM	Magnitude (decibels) (default), Magnitude (linear)

condition1,value1,..., conditionm,valuem are the optional condition/value pairs at which to plot the specified parameters. These pairs are usually operating conditions from a .p2d or .s2d file. For some parameters, you can specify a set of frequency or input power values at which to plot the specified parameter.

For example:

- When plotting large-signal S-parameters as a function of input power, you can specify frequency points of interest using condition/value pairs.
- When plotting large-signal S-parameters as a function of frequency, you can specify input power levels of interest using condition/value pairs.
- When plotting parameters as a function of an operating condition, you can specify both frequency and input power values using condition/value pairs.

`freq` is the optional frequency value, in hertz, at which to plot the specified parameters.

`pin` is the optional input power value, in dBm, at which to plot the specified parameters.

If `h` has multiple operating conditions, such as from a `.p2d` or `.s2d` file, the `plotyy` method operates as follows:

- If you do not specify any operating conditions as arguments to the `plotyy` method, then the method plots the parameter values based on the currently selected operating condition.
- If you specify one or more operating conditions, the `plotyy` method plots the parameter values based on those operating conditions.
- When you use an operating condition for the `xparameter` input argument, the method plots the parameters for all operating condition values.

Determining Formats

When you call `plotyy` without specifying the plot formats for the left and right *y*-axes, `plotyy` determines the formats from the predefined primary and secondary formats for the one or more specified parameters.

This section contains the following topics:

- “Primary and Secondary Formats” on page 9-44
- “Determining Formats for One Parameter” on page 9-46
- “Determining Formats for Multiple Parameters” on page 9-46

Primary and Secondary Formats

The following table shows the primary and secondary formats for the parameters for all circuit and data objects.

Parameter	Primary Format	Secondary Format
S11, S12, S21, S22	Magnitude (decibels)	Angle (Degrees)

Parameter	Primary Format	Secondary Format
LS11, LS12, LS21, LS22	Magnitude (decibels)	Angle (Degrees)
NF	Magnitude (decibels)	
OIP3	dBm	W
POUT	dBm	W
Phase	Angle (Degrees)	
AM/AM	Magnitude (decibels)	
AM/PM	Angle (Degrees)	
GAMMAIn, GAMMAOut	Magnitude (decibels)	Angle (Degrees)
Gt, Ga, Gp, Gmag, Gmsg	Magnitude (decibels)	
Delta	Magnitude (decibels)	Angle (Degrees)
TF1, TF2	Magnitude (decibels)	Angle (Degrees)
GammaMS, GammaML	Magnitude (decibels)	Angle (Degrees)
VSWRIn, VSWROut	Magnitude (decibels)	
GroupDelay	Time (ns)	
FMIN	Magnitude (decibels)	
GAMMAOPT	Magnitude (decibels)	Angle (Degrees)
K, Mu, MuPrime	None	

Parameter	Primary Format	Secondary Format
RN	None	
PhaseNoise	dBc/Hz	
NTemp	K	
NFactor	None	

Determining Formats for One Parameter

When you specify only one parameter for plotting, `plotyy` creates the plot as follows:

- The predefined primary format is the format for the left *y*-axis.
- The predefined secondary format is the format for the right *y*-axis.

If the specified parameter does not have the predefined secondary format, `plotyy` behaves the same way as `plot`, and does not add a second *y*-axis to the plot.

Determining Formats for Multiple Parameters

To plot multiple parameters on two *y*-axes, `plotyy` tries to find two formats from the predefined primary and secondary formats for the specified parameters. To be used in the plot, the formats must meet the following criteria:

- Each format must be a valid format for at least one parameter.
- Each parameter must be plotted at least on one *y*-axis.

If `plotyy` cannot meet this criteria it issues an error message.

The function uses the following algorithm to determine the two parameters:

- 1 Look up the primary and secondary formats for the specified parameters.

- 2 If one or more pairs of primary-secondary formats meets the preceding criteria for all parameters:
 - Select the pair that applies to the most parameters.
 - Use these formats to create the plot.Otherwise, proceed to the next step.
- 3 If no pairs of primary-secondary formats meet the criteria for all parameters, try to find one or more pairs of primary-primary formats that meets the criteria. If one or more pairs of primary-primary formats meets the preceding criteria for all parameters:
 - Select the pair that applies to the most parameters.
 - Use these formats to create the plot.Otherwise, proceed to the next step.
- 4 If the preceding steps fail to produce a plot, try to find one format from the predefined primary formats. If a primary format is valid for all parameters, use this format to create the plot with the MATLAB `plot` function.

If this is not successful, issue an error message.

The following example shows how `plotyy` applies this criteria to create plots.

Example – Determining Formats for Multiple Parameters

At the MATLAB prompt:

- 1 Type this command to create an `rfckt` object called `amp`:

```
amp = rfckt.amplifier;
```

- 2 Type this command to plot the `S11` and `S21` parameters of `amp` on two *y*-axes:

```
plotyy(amp, 'S11', 'S21')
```

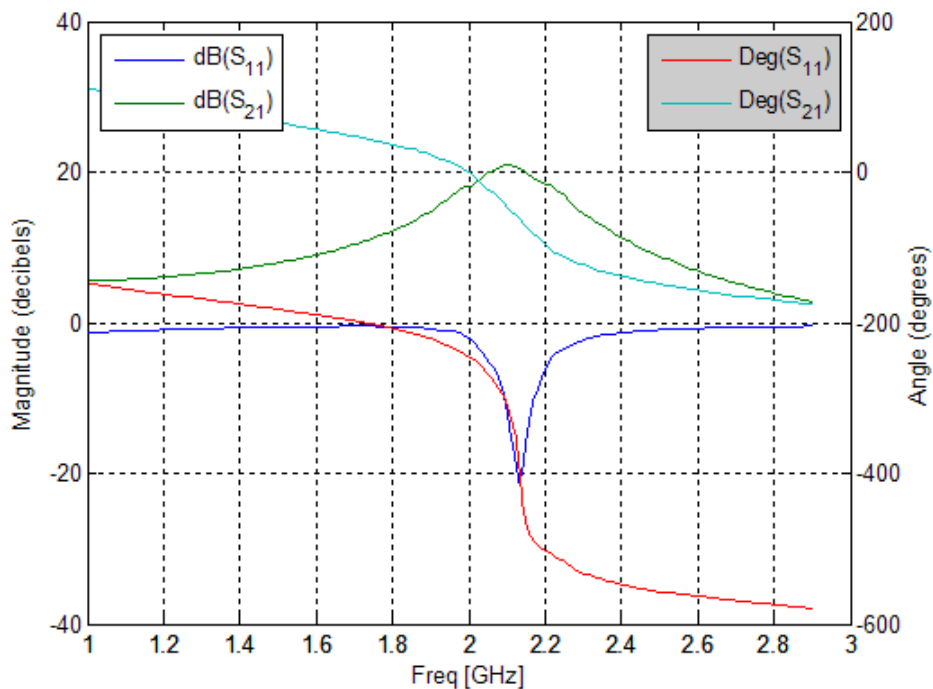

The primary and secondary formats for both S11 and S21 are Magnitude (decibels) and Angle (Degrees), respectively, so plotyy uses this primary-secondary format pair to create the plot.

- 3 Type this command to plot the S11 and NF parameters of amp on two y-axes:

```
plotyy(amp, 'S11', 'NF')
```

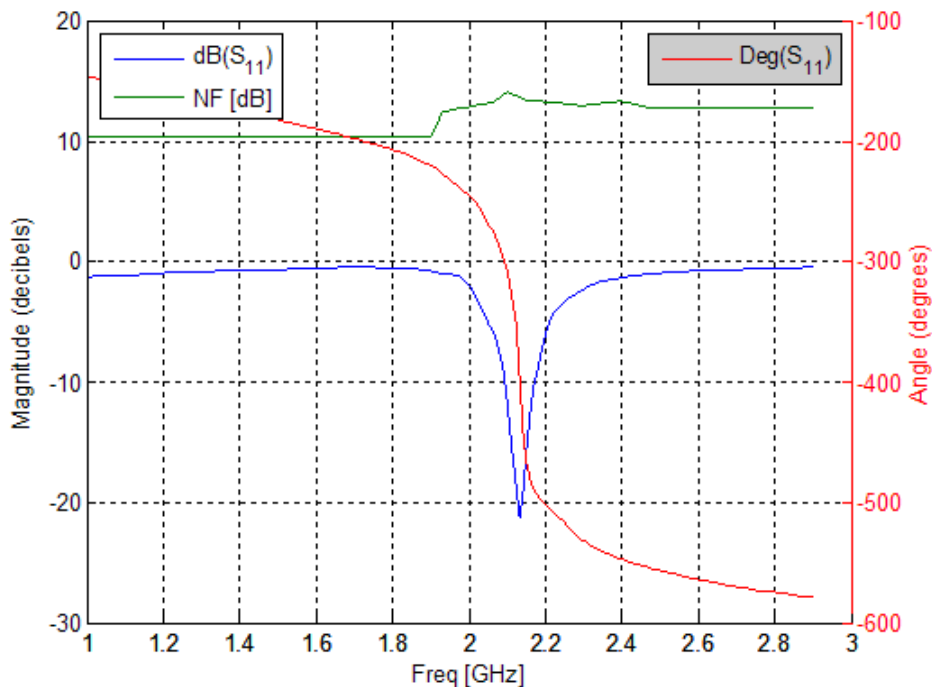

The primary and secondary formats for S11 are Magnitude (decibels) and Angle (Degrees), respectively.

- Magnitude (decibels) is a valid format for both S11 and NF
- Angle (Degrees) is a valid format for S11.

These formats both meet the preceding criteria, so the function uses this primary-secondary format pair to create the plot.

- 4 Type this command to plot the NF, S21 and GroupDelay parameters of amp on two y-axes:

```
plotyy(amp, 'NF', 'S21', 'GroupDelay')
```

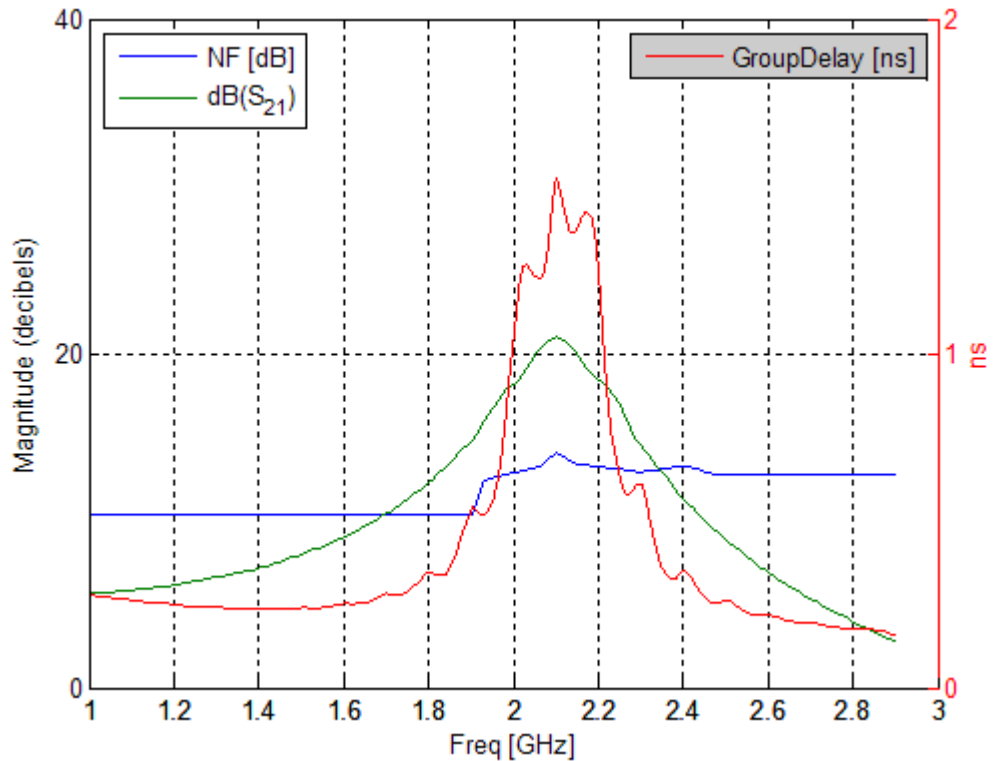

The primary and secondary formats for S_{21} are Magnitude (decibels) and Angle (Degrees), respectively. Both NF and GroupDelay have only a primary format.

- Magnitude (decibels) is the primary format for NF.
- ns is the primary format for GroupDelay.

There is no primary-secondary format pair that meets the preceding criteria, so plotyy tries to find a pair of primary formats that meet the criteria. plotyy creates the plot using:

- Magnitude (decibels) for the left y-axis.

This format is valid for both NF and S_{21} .

- ns for the right y-axis.

This format is valid for GroupDelay .
 These formats meet the criteria.

- 5 Type this command to plot the NFactor and K parameters of amp on two y-axes:

```
plotyy(amp, 'NFactor', 'K')
```

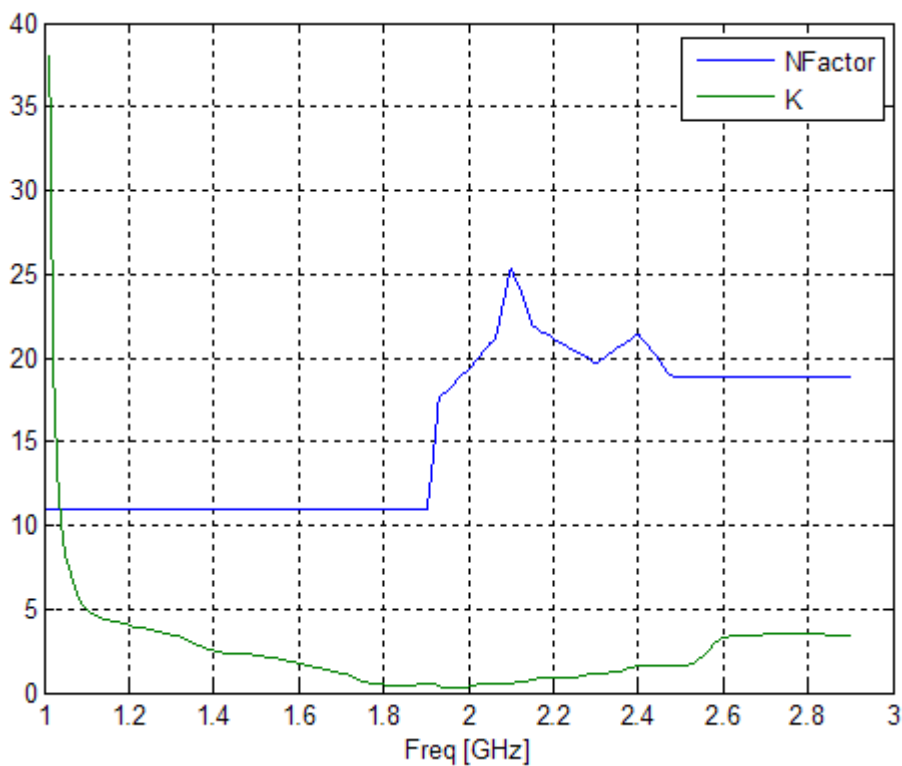

Both NFactor and K have only a primary format, None, so plotyy calls the plot command to create a plot with a single y-axis whose format is None.

- 6 Type this command to plot the NTemp, S21 and NFactor parameters of amp on two y-axes:

```
plotyy(amp, 'NTemp', 'S21', 'NFactor')
```

```
??? Error using ==> rfdata.data.plotyyprocess at 97  
No format specified for input parameters and cannot reconcile  
default formats. Try reducing the number of parameters to plotyy  
and explicitly specifying formats.
```

The primary and secondary formats for S21 are Magnitude (decibels) and Angle (Degrees), respectively. Both NTemp and NFactor have only a primary format.

- Kelvin is the primary format for NTemp.
- None is the primary format for NFactor.

These parameters have no formats in common, so no formats meet the criteria and plotyy issues an error message.

See Also

analyze
calculate
extract
getz0
listformat
listparam
loglog
plot
polar
read
restore
semilogx

semilogy

smith

write

polar

Purpose

Plot specified circuit object parameters on polar coordinates

Syntax

```
lineseries = polar(h,'parameter1',...,'parameterN')  
lineseries = polar(h,'parameter1',...,'parameterN', xparameter,  
    xformat,'condition1',value1,..., 'conditionM',valuem,  
    'freq',freq,'pin',pin)
```

Description

`lineseries = polar(h,'parameter1',...,'parameterN')` plots the parameters `parameter1`,..., `parameterN` from the object `h` on polar coordinates. `h` is the handle of a circuit (`rfckt`) object.

`polar` returns a column vector of handles to `lineseries` objects, one handle per line. This is the same as the output returned by the MATLAB `polar` function.

Type `listparam(h)` to get a list of valid parameters for a circuit object `h`.

Note For all circuit objects except those that contain data from a data file, you must use the `analyze` method to perform a frequency domain analysis before calling `polar`.

Use the Property Editor (`propertyeditor`) or the MATLAB `set` function to change the `lineseries` properties. The reference pages for MATLAB functions such as `figure`, `axes`, and `text` list available properties and provide links to more complete descriptions.

Note Use the MATLAB `polar` function to plot parameters that are not part of a circuit (`rfckt`) object, but are specified as vector data.

```
lineseries = polar(h,'parameter1',...,'parameterN',  
xparameter,xformat,'condition1',value1,...,  
'conditionM',valuem, 'freq',freq,'pin',pin) plots the  
specified parameters at the specified operating conditions for the object  
h.
```

xparameter is the independent variable to use in plotting the specified parameters. Several xparameter values are available for all objects. When you import rfckt.amplifier, rfckt.mixer, or rfddata.data object specifications from a .p2d or .s2d file, you can also specify any operating conditions from the file that have numeric values, such as bias.

The following table shows the most commonly available parameters and the corresponding xparameter values. The default settings listed in the table are used if xparameter is not specified.

Parameter Name	xparameter values
Pout, Phase, LS11, LS12, LS21, LS22	Pin (default), Freq
S11, S12, S21, S22, NF, OIP3, VSWRIn, VSWROut, GAMMAIn, GAMMAOut, FMIN, GAMMAOPT, RN	Freq
AM/AM, AM/PM	AM

xformat is the format to use for the specified xparameter. No xformat specification is needed when xparameter is an operating condition.

The following table shows the xformat values that are available for the xparameter values listed in the preceding table, along with the default settings that are used if xformat is not specified.

xparameter values	xformat values
Pin	dBm (default), mW, W, dBW
Freq	THz, GHz, MHz, KHz, Hz By default, xformat is chosen to provide the best scaling for the given xparameter values.
AM	Magnitude (decibels) (default), Magnitude (linear)

`condition1,value1,...,conditionm,valuem` are the optional condition/value pairs at which to plot the specified parameters. These pairs are usually operating conditions from a `.p2d` or `.s2d` file. For some parameters, you can specify a set of frequency or input power values at which to plot the specified parameter.

For example:

- When plotting large-signal S-parameters as a function of input power, you can specify frequency points of interest using condition/value pairs.
- When plotting large-signal S-parameters as a function of frequency, you can specify input power levels of interest using condition/value pairs.
- When plotting parameters as a function of an operating condition, you can specify both frequency and input power values using condition/value pairs.

`freq` is the optional frequency value, in hertz, at which to plot the specified parameters.

`pin` is the optional input power value, in dBm, at which to plot the specified parameters.

If `h` has multiple operating conditions, such as from a `.p2d` or `.s2d` file, the `polar` method operates as follows:

- If you do not specify any operating conditions as arguments to the `polar` method, then the method plots the parameter values based on the currently selected operating condition.
- If you specify one or more operating conditions, the `polar` method plots the parameter values based on those operating conditions.
- When you use an operating condition for the `xparameter` input argument, the method plots the parameters for all operating condition values.

See Also

analyze
calculate
extract
getz0
listformat
listparam
loglog
plot
plotyy
read
restore
semilogx
semilogy
smith
write

Purpose

Read RF data from file to new or existing circuit or data object

Syntax

```
h = read(h)
h = read(h,filename)
h = read(rfckt.datafile,filename)
h = read(rfckt.passive,filename)
h = read(rfckt.amplifier,filename)
h = read(rfckt.mixer,filename)
h = read(rfdata.data,filename)
```

Description

`h = read(h)` prompts you to select a file and then reads the data from that file into the circuit or data object, `h`. You can read data from an `.snp`, `.ynp`, `.znp`, `.hnp`, `.gnp`, or `.amp` file, where `n` is the number of ports. If `h` is an `rfckt.amplifier`, `rfckt.mixer`, or `rfdata.data` object, you can also read data from `.p2d` and `.s2d` files.

For more information on reading data from a file, see “Importing Property Values from Data Files” on page 3-8. For a demonstration of how to use RF Toolbox software to read data from a `.s2d` file, see Visualizing Mixer Spurs. For information about the `.amp` format, see Appendix A, “AMP File Format”.

`h = read(h,filename)` updates `h` with data from the specified file. In this syntax, `h` can be a circuit or data object. `filename` is a string, representing the filename of a `.snp`, `.ynp`, `.znp`, `.hnp`, `.gnp`, or `.amp` file. If `h` is an `rfckt.amplifier`, `rfckt.mixer`, or `rfdata.data` object, `filename` can also represent a `.p2d` or `.s2d` file. For all files, the filename must include the file extension.

`h = read(rfckt.datafile,filename)` creates an `rfckt.datafile` object `h`, reads the RF data from the specified file, and stores it in `h`.

`h = read(rfckt.passive,filename)` creates an `rfckt.passive` object `h`, reads the RF data from the specified file, and stores it in `h`.

`h = read(rfckt.amplifier,filename)` creates an `rfckt.amplifier` object `h`, reads the RF data from the specified file, and stores it in `h`.

`h = read(rfckt.mixer,filename)` creates an `rfckt.mixer` object `h`, reads the RF data from the specified file, and stores it in `h`.

`h = read(rfdata.data,filename)` creates an `rfdata.data` object `h`, reads the RF data from the specified file, and stores it in `h`.

Examples

The following example shows you how to import data from the file `default.amp` into an `rfckt.amplifier` object.

```
ckt_obj=read(rfckt.amplifier, 'default.amp');
```

References

EIA/IBIS Open Forum, “Touchstone File Format Specification,” Rev. 1.1, 2002 (http://www.vhdl.org/pub/ibis/connector/touchstone_spec11.pdf).

See Also

`analyze`
`calculate`
`extract`
`getz0`
`listformat`
`listparam`
`loglog`
`plot`
`plotyy`
`polar`
`restore`
`semilogx`
`semilogy`
`smith`
`write`

restore

Purpose Restore data to original frequencies

Syntax `h = restore(h)`

Description `h = restore(h)` restores data in `h` to the original frequencies of `NetworkData` for plotting. Here, `h` can be `rfckt.datafile`, `rfckt.passive`, `rfckt.amplifier`, or `rfckt.mixer`.

See Also

- `analyze`
- `calculate`
- `extract`
- `getz0`
- `listformat`
- `listparam`
- `loglog`
- `plot`
- `plotyy`
- `polar`
- `semilogx`
- `semilogy`
- `smith`
- `read`
- `write`

Purpose

Plot specified circuit object parameters using log scale for x -axis

Syntax

```
lineseries = semilogx(h,parameter)
lineseries = semilogx(h,parameter1,...,parametern)
lineseries = semilogx(h,parameter1,...,parametern,format)
lineseries = semilogx(h,'parameter1',...,'parametern', format,
    xparameter,xformat,'condition1',value1,..., 'conditionm',
    valuem, 'freq',freq,'pin',pin)
```

Description

`lineseries = semilogx(h,parameter)` plots the specified parameter in the default format using a logarithmic scale for the x -axis. `h` is the handle of a circuit (`rfckt`) object.

Type `listparam(h)` to get a list of valid parameters for a circuit object, `h`. Type `listformat(h,parameter)` to see the legitimate formats for a specified parameter. The first listed format is the default for the specified parameter.

The `semilogx` method returns a column vector of handles to `lineseries` objects, one handle per line. This output is the same as the output returned by the MATLAB `semilogx` function.

`lineseries = semilogx(h,parameter1,...,parametern)` plots the parameters `parameter1,..., parametern` from the object `h` on an X-Y plane using a logarithmic scale for the x -axis.

`lineseries = semilogx(h,parameter1,...,parametern,format)` plots the parameters `parameter1,..., parametern` in the specified format. `format` is the format of the data to be plotted, e.g. 'Magnitude (decibels)'.

Note For all circuit objects except those that contain data from a data file, you must perform a frequency domain analysis with the `analyze` method before calling `semilogx`.

Use the Property Editor (`propertyeditor`) or the MATLAB `set` function to change `lineseries` properties. The reference pages for

MATLAB functions such as `figure`, `axes`, and `text` also list available properties and provide links to more complete property descriptions.

Note Use the MATLAB `semilogx` function to create a semi-log scale plot of network parameters that are specified as vector data and are not part of a circuit (`rfckt`) object or data (`rfddata`) object.

`lineseries = semilogx(h, 'parameter1', ..., 'parameterN', format, xparameter, xformat, 'condition1', value1, ..., 'conditionM', valueM, 'freq', freq, 'pin', pin)` plots the specified parameters at the specified operating conditions for the object `h`.

`xparameter` is the independent variable to use in plotting the specified parameters. Several `xparameter` values are available for all objects. When you import `rfckt.amplifier`, `rfckt.mixer`, or `rfddata.data` object specifications from a `.p2d` or `.s2d` file, you can also specify any operating conditions from the file that have numeric values, such as `bias`.

The following table shows the most commonly available parameters and the corresponding `xparameter` values. The default settings listed in the table are used if `xparameter` is not specified.

Parameter Name	xparameter values
Pout, Phase, LS11, LS12, LS21, LS22	Pin (default), Freq
S11, S12, S21, S22, NF, OIP3, GroupDelay, VSWRIn, VSWROut, GAMMAIn, GAMMAOut, FMIN, GAMMAOPT, RN, TF1, TF2, Gt, Ga, Gp, Gmag, Gmsg, GammaMS, GammaML, K, Delta, Mu, MuPrime	Freq
AM/AM, AM/PM	AM

`xformat` is the format to use for the specified `xparameter`. No `xformat` specification is needed when `xparameter` is an operating condition.

The following table shows the `xformat` values that are available for the `xparameter` values listed in the preceding table, along with the default settings that are used if `xformat` is not specified.

xparameter values	xformat values
Pin	dBm (default), mW, W, dBW
Freq	THz, GHz, MHz, KHz, Hz By default, <code>xformat</code> is chosen to provide the best scaling for the given <code>xparameter</code> values.
AM	Magnitude (decibels) (default), Magnitude (linear)

`condition1,value1,...,conditionm,valuem` are the optional condition/value pairs at which to plot the specified parameters. These pairs are usually operating conditions from a `.p2d` or `.s2d` file. For some parameters, you can specify a set of frequency or input power values at which to plot the specified parameter.

For example:

- When plotting large-signal S-parameters as a function of input power, you can specify frequency points of interest using condition/value pairs.
- When plotting large-signal S-parameters as a function of frequency, you can specify input power levels of interest using condition/value pairs.
- When plotting parameters as a function of an operating condition, you can specify both frequency and input power values using condition/value pairs.

semilogx

`freq` is the optional frequency value, in hertz, at which to plot the specified parameters.

`pin` is the optional input power value, in dBm, at which to plot the specified parameters.

If `h` has multiple operating conditions, such as from a `.p2d` or `.s2d` file, the `semilogx` method operates as follows:

- If you do not specify any operating conditions as arguments to the `semilogx` method, then the method plots the parameter values based on the currently selected operating condition.
- If you specify one or more operating conditions, the `semilogx` method plots the parameter values based on those operating conditions.
- When you use an operating condition for the `xparameter` input argument, the method plots the parameters for all operating condition values.

See Also

`analyze`
`calculate`
`extract`
`getz0`
`listformat`
`listparam`
`loglog`
`plot`
`plotyy`
`polar`
`read`
`restore`
`semilogy`

smith

write

Purpose

Plot specified circuit object parameters using log scale for y -axis

Syntax

```
lineseries = semilogy(h,parameter)
lineseries = semilogy(h,parameter1,...,parametern)
lineseries = semilogy(h,parameter1,...,parametern,format)
lineseries = semilogy(h,'parameter1',...,'parametern', format,
    xparameter,xformat,'condition1',value1,..., 'conditionm',
    valuem, 'freq',freq,'pin',pin)
```

Description

`lineseries = semilogy(h,parameter)` plots the specified parameter in the default format using a logarithmic scale for the y -axis. `h` is the handle of a circuit (`rfckt`) object.

Type `listparam(h)` to get a list of valid parameters for a circuit object, `h`. Type `listformat(h,parameter)` to see the legitimate formats for a specified parameter. The first listed format is the default for the specified parameter.

The `semilogy` method returns a column vector of handles to `lineseries` objects, one handle per line. This output is the same as the output returned by the MATLAB `semilogy` function.

`lineseries = semilogy(h,parameter1,...,parametern)` plots the parameters `parameter1,..., parametern` from the object `h` on an X-Y plane using a logarithmic scale for the y -axis.

`lineseries = semilogy(h,parameter1,...,parametern,format)` plots the parameters `parameter1,..., parametern` in the specified format. `format` is the format of the data to be plotted, e.g. `'Magnitude (decibels)'`.

Note For all circuit objects except those that contain data from a data file, you must perform a frequency domain analysis with the `analyze` method before calling `semilogy`.

Use the Property Editor (`propertyeditor`) or the MATLAB `set` function to change `lineseries` properties. The reference pages for

MATLAB functions such as `figure`, `axes`, and `text` also list available properties and provide links to more complete property descriptions.

Note Use the MATLAB `semilogy` function to create a semi-log scale plot of parameters that are specified as vector data and are not part of a circuit (`rfckt`) object or data (`rfddata`) object.

`lineseries = semilogy(h, 'parameter1', ..., 'parameterN', format, xparameter, xformat, 'condition1', value1, ..., 'conditionM', valueM, 'freq', freq, 'pin', pin)` plots the specified parameters at the specified operating conditions for the object `h`.

`xparameter` is the independent variable to use in plotting the specified parameters. Several `xparameter` values are available for all objects. When you import `rfckt.amplifier`, `rfckt.mixer`, or `rfddata.data` object specifications from a `.p2d` or `.s2d` file, you can also specify any operating conditions from the file that have numeric values, such as bias.

The following table shows the most commonly available parameters and the corresponding `xparameter` values. The default settings listed in the table are used if `xparameter` is not specified.

Parameter Name	xparameter values
Pout, Phase, LS11, LS12, LS21, LS22	Pin (default), Freq
S11, S12, S21, S22, NF, OIP3, GroupDelay, VSWRIn, VSWROut, GAMMAIn, GAMMAOut, FMIN, GAMMAOPT, RN, TF1, TF2, Gt, Ga, Gp, Gmag, Gmsg, GammaMS, GammaML, K, Delta, Mu, MuPrime	Freq
AM/AM, AM/PM	AM

`xformat` is the format to use for the specified `xparameter`. No `xformat` specification is needed when `xparameter` is an operating condition.

The following table shows the `xformat` values that are available for the `xparameter` values listed in the preceding table, along with the default settings that are used if `xformat` is not specified.

xparameter values	xformat values
Pin	dBm (default), mW, W, dBW
Freq	THz, GHz, MHz, KHz, Hz By default, <code>xformat</code> is chosen to provide the best scaling for the given <code>xparameter</code> values.
AM	Magnitude (decibels) (default), Magnitude (linear)

`condition1,value1,...,conditionm,valuem` are the optional condition/value pairs at which to plot the specified parameters. These pairs are usually operating conditions from a `.p2d` or `.s2d` file. For some parameters, you can specify a set of frequency or input power values at which to plot the specified parameter.

For example:

- When plotting large-signal S-parameters as a function of input power, you can specify frequency points of interest using condition/value pairs.
- When plotting large-signal S-parameters as a function of frequency, you can specify input power levels of interest using condition/value pairs.
- When plotting parameters as a function of an operating condition, you can specify both frequency and input power values using condition/value pairs.

`freq` is the optional frequency value, in hertz, at which to plot the specified parameters.

`pin` is the optional input power value, in dBm, at which to plot the specified parameters.

If `h` has multiple operating conditions, such as from a `.p2d` or `.s2d` file, the `semilogy` method operates as follows:

- If you do not specify any operating conditions as arguments to the `semilogy` method, then the method plots the parameter values based on the currently selected operating condition.
- If you specify one or more operating conditions, the `semilogy` method plots the parameter values based on those operating conditions.
- When you use an operating condition for the `xparameter` input argument, the method plots the parameters for all operating condition values.

See Also

`analyze`
`calculate`
`extract`
`getz0`
`listformat`
`listparam`
`loglog`
`plot`
`plotyy`
`polar`
`read`
`restore`
`semilogx`

semiology

smith

write

Purpose	Set operating conditions
Syntax	<pre>setop(h, 'Condition1', value1, 'Condition2', value2, ...) setop(h, 'Condition1') setop(h)</pre>
Description	<code>setop(h, 'Condition1', value1, 'Condition2', value2, ...)</code> changes the operating conditions of the circuit or data object, <code>h</code> , to those specified by the condition/value pairs. Conditions you do not specify retain their original values.

Note RF Toolbox software ignores any conditions that are not applicable to the specified object. Ignoring these conditions lets you apply the same set of operating conditions to an entire network where different conditions exist for different components.

You can only change operating conditions for objects you import from a `.p2d` or `.s2d` file.

`setop(h, 'Condition1')` lists the available values for the specified operating condition `'Condition1'`.

`setop(h)` lists the available values for all operating conditions of the object `h`.

When you set the operating conditions for a network that contains several objects, the toolbox does not issue an error or warning if the specified conditions cannot be applied to all objects. For some networks, this lack of error or warning lets you call the `setop` method once to apply the same set of operating conditions to any objects where operating conditions are applicable. However, you may want to specify a network that contains one or more of the following:

- Several objects with different sets of operating conditions.
- Several objects with the same set of operating conditions that are configured differently.

setop

To specify one of these types of networks, use a separate call to the `setop` method for each object.

See Also

`getop`

Purpose

Plot specified circuit object parameters on Smith chart

Syntax

```
[lineseries,hsm] = smith(h,parameter1,...,parametern,type)
[lineseries,hsm] = smith(h,'parameter1',...,'parametern', type,
    xparameter,xformat,'condition1',value1,..., 'conditionm',
    valuem, 'freq',freq,'pin',pin)
```

Description

[lineseries,hsm] = smith(h,parameter1,...,parametern,type) plots the network parameters parameter1,..., parametern from the object h on a Smith chart. h is the handle of a circuit (rfckt) or data (rfdata) object that contains *n*-port network parameter data. type is a string that specifies the type of Smith chart:

- 'z' (default)
- 'y'
- 'zy'

Type listparam(h) to get a list of valid parameters for a circuit object h.

Note For all circuit objects except those that contain data from a data file, you must use the analyze method to perform a frequency domain analysis before calling smith.

```
[lineseries,hsm] = smith(h,'parameter1',...,'parametern',
type,xparameter,xformat,'condition1',value1,...,
'conditionm',valuem, 'freq',freq,'pin',pin) plots the specified
parameters at the specified operating conditions for the object h.
```

xparameter is the independent variable to use in plotting the specified parameters. Several xparameter values are available for all objects. When you import 2-port rfckt.amplifier, rfckt.mixer, or rfdata.data object specifications from a .p2d or .s2d file, you can also specify any operating conditions from the file that have numeric values, such as bias.

The following table shows the most commonly available parameters and the corresponding `xparameter` values. The default settings listed in the table are used if `xparameter` is not specified.

Parameter Name	xparameter values
Pout, Phase, LS11, LS12, LS21, LS22	Pin (default), Freq
S11, S12, S21, S22, NF, OIP3, VSWRIn, VSWROut, GAMMAIn, GAMMAOut, FMIN, GAMMAOPT, RN	Freq
AM/AM, AM/PM	AM

`xformat` is the format to use for the specified `xparameter`. No `xformat` specification is needed when `xparameter` is an operating condition.

The following table shows the `xformat` values that are available for the `xparameter` values listed in the preceding table, along with the default settings that are used if `xformat` is not specified.

xparameter values	xformat values
Pin	dBm (default), mW, W, dBW
Freq	THz, GHz, MHz, KHz, Hz By default, <code>xformat</code> is chosen to provide the best scaling for the given <code>xparameter</code> values.
AM	Magnitude (decibels) (default), Magnitude (linear)

`condition1,value1,...,conditionm,valuem` are the optional `condition/value` pairs at which to plot the specified parameters. These pairs are usually operating conditions from a `.p2d` or `.s2d` file. For some parameters, you can specify a set of frequency or input power values at which to plot the specified parameter.

For example:

- When plotting large-signal S-parameters as a function of input power, you can specify frequency points of interest using condition/value pairs.
- When plotting large-signal S-parameters as a function of frequency, you can specify input power levels of interest using condition/value pairs.
- When plotting parameters as a function of an operating condition, you can specify both frequency and input power values using condition/value pairs.

`freq` is the optional frequency value, in hertz, at which to plot the specified parameters.

`pin` is the optional input power value, in dBm, at which to plot the specified parameters.

If `h` has multiple operating conditions, such as from a `.p2d` or `.s2d` file, the `smith` method operates as follows:

- If you do not specify any operating conditions as arguments to the `smith` method, then the method plots the parameter values based on the currently selected operating condition.
- If you specify one or more operating conditions, the `smith` method plots the parameter values based on those operating conditions.
- When you use an operating condition for the `xparameter` input argument, the method plots the parameters for all operating condition values.

Note Use the `smithchart` function to plot network parameters that are not part of a circuit (`rfckt`) or data (`rfdata`) object, but are specified as vector data.

Changing Properties of the Plotted Lines

The `smith` method returns `lineseries`, a column vector of handles to `lineseries` objects, one handle per plotted line. Use the MATLAB `lineseries` properties function to change the properties of these lines.

Changing Properties of the Smith Chart

The `smith` method returns the handle `hsm` of the Smith chart. Use the properties listed below to change the properties of the chart itself.

Properties

`smith` creates the plot using the default property values of a Smith chart. Use `set(hsm, 'PropertyName1', PropertyValue1, ...)` to change the property values of the chart. Use `get(hsm)` to get the property values.

This table lists all properties you can specify for a Smith chart object along with units, valid values, and a descriptions of their use.

Property Name	Description	Units, Values
Color	Line color for a Z or Y Smith chart. For a ZY Smith chart, the Z line color.	ColorSpec. Default is [0.4 0.4 0.4] (dark gray).
LabelColor	Color of the line labels.	ColorSpec. Default is [0 0 0] (black).
LabelSize	Size of the line labels.	FontSize. Default is 10. See the Annotation Textbox Properties reference page for more information on specifying font size.
LabelVisible	Visibility of the line labels.	'on' (default) or 'off'

Property Name	Description	Units, Values
LineType	Line spec for a Z or Y Smith chart. For a ZY Smith chart, the Z line spec.	LineSpec. Default is '-' (solid line).
LineWidth	Line width for a Z or Y Smith chart. For a ZY Smith chart, the Z line width.	Number of points. Default is 0.5.
SubColor	The Y line color for a ZY Smith chart.	ColorSpec. Default is [0.8 0.8 0.8] (medium gray).
SubLineType	The Y line spec for a ZY Smith chart.	LineSpec. Default is ':' (dotted line).
SubLineWidth	The Y line width for a ZY Smith chart.	Number of points. Default is 0.5.

smith

Property Name	Description	Units, Values
Type	Type of Smith chart.	'z' (default), 'y', or 'zy'
Value	Two-row matrix. Row 1 specifies the values of the constant resistance and reactance lines that appear on the chart. For the constant resistance/reactance lines, each element in Row 2 specifies the value of the constant reactance/resistance line at which the corresponding line specified in Row 1 ends.	2-by-n matrix. Default is [0.2000 0.5000 1.0000 2.0000 5.0000; 1.0000 2.0000 5.0000 5.0000 30.0000]

See Also

analyze
calculate
circle
getz0
listformat
listparam
loglog
plot
plotyy
polar

read
restore
semilogx
semilogy
write

timeresp

Purpose Calculate time response for model object

Syntax `[y,t] = timeresp(h,u,ts)`

Description `[y,t] = timeresp(h,u,ts)` computes the output signal, *y*, that the `rfmodel` object, *h*, produces in response to the given input signal, *u*.
The input *h* is the handle of a model object. *ts* is a positive scalar value that specifies the sample time of the input signal.
The output *y* is the output signal. RF Toolbox software computes the value of the signal at the time samples in the vector *t* using the following equation.

$$Y(n) = \text{sum}(C.*X(n - \text{Delay}/ts)) + D*U(n - \text{Delay}/ts)$$

where

$$X(n+1) = F*X(n) + G*U(n)$$

$$X(1) = 0$$

$$F = \exp(A*ts)$$

$$G = (F - 1) ./ A$$

and *A*, *C*, *D*, and *Delay* are properties of the `rfmodel.rational` object, *h*.

Examples

The following example shows you how to compute the time response of the data stored in the file `default.s2p` by fitting a rational function model to the data and using the `timeresp` method to compute the time response of the model.

```
% Define the input signal
SampleTime = 2e-11;
OverSamplingFactor = 25;
TotalSampleNumber = 2^12;
InputTime = double((1:TotalSampleNumber)')*SampleTime;
InputSignal = sign(randn(1, ...
    ceil(TotalSampleNumber/OverSamplingFactor)));
InputSignal = repmat(InputSignal, [OverSamplingFactor, 1]);
```

```
InputSignal = InputSignal(:);

% Create a rational function model
orig_data=read(rfdata.data,'default.s2p');
freq=orig_data.Freq;
data=orig_data.S_Parameters(2,1,:);
fit_data=rationalfit(freq,data);

% Compute the time response
[y,t]=timeresp(fit_data,InputSignal,SampleTime);
```

See Also

freqresp
rationalfit
rfmodel.rational
writeva

write

Purpose Write RF data from circuit or data object to file

Syntax `status = write(data, filename, dataformat, funit, printformat, freqformat)`

Description `status = write(data, filename, dataformat, funit, printformat, freqformat)` writes information from `data` to the specified file. `data` is a circuit object or `rfdata.data` object that contains sufficient information to write the specified file. `filename` is a string representing the filename of a `.snp`, `.ynp`, `.znp`, `.hnp`, or `.amp` file, where `n` is the number of ports. The default filename extension is `.snp`. See Appendix A, “AMP File Format” for information about the `.amp` format. `write` returns `True` if the operation is successful and returns `False` otherwise.

`dataformat` specifies the format of the data to be written. It must be one of the case-insensitive strings in the following table.

Format	Description
'DB'	Data is given in (dB-magnitude, angle) pairs with angle in degrees.
'MA'	Data is given in (magnitude, angle) pairs with angle in degrees.
'RI'	Data is given in (real, imaginary) pairs (default).

`funit` specifies the frequency units of the data to be written. It must be `'GHz'`, `'MHz'`, `'KHz'`, or `'Hz'`. If you do not specify `funit`, its value is taken from the object `data`. All values are case-insensitive.

The `printformat` string that specifies the precision of the network and noise parameters. The default value is `%22.10f`. This value means the method writes the data using fixed-point notation with a precision of 10 digits. The minimum positive value the `write` method can express by default is `1e-10`. For greater precision, specify a different `printformat`. See the Format String specification for `fprintf`.

The `freqformat` string that specifies the precision of the frequency. The default value is `%-22.10f`. See the Format String specification for `fprintf`.

Note The method only writes property values from `data` that the specified output file supports. For example, Touchstone files, which have the `.snp`, `.ynp`, `.znp`, or `.hnp` extension, do not support noise figure or output third-order intercept point. Consequently, the `write` method does not write these property values to these such files.

Examples

The following example shows you how to analyze the data stored in the file `default.s2p` for a different set of frequency values, and use the `write` method to store the results in a file called `test.s2p`.

```
orig_data=read(rfdata.data,'default.s2p')
freq=[1:.1:2]*1e9;
analyze(orig_data,freq);
write(orig_data,'test.s2p');
```

References

EIA/IBIS Open Forum, “Touchstone File Format Specification,” Rev. 1.1, 2002 (http://www.vhdl.org/pub/ibis/connector/touchstone_spec11.pdf).

See Also

`analyze`
`calculate`
`extract`
`getz0`
`listformat`
`listparam`
`loglog`

write

plot
plotyy
polar
semilogx
semilogy
smith
read
restore

Purpose

Write Verilog-A description of RF model object

Syntax

```
status = writeva(h,filename,innets,outnets, ...  
                printfmt,discipline,filestoinclude)
```

Description

`status = writeva(h,filename,innets,outnets,printfmt, discipline,filestoinclude)` writes a Verilog-A module that describes an `rfmodel` object `h` to the file specified by `filename`. The method implements the object in Verilog-A using Laplace Transform S-domain filters. It returns a `status` of `True`, if the operation is successful, and `False` if it is unsuccessful.

`h` is the handle to the `rfmodel.rational` object. Typically, the `rationalfit` function creates this object when you fit a rational function to a set of data.

`filename` is a string representing the name of the Verilog-A file to which to write the module. The `filename` can be specified with or without a path name and extension. The default extension, `.va`, is added automatically if `filename` does not end in this extension. The module name that is used in the file is the part of the `filename` that remains when the path name and extension are removed.

`innets` is a string or a cell of two strings that specifies the name of each of the module's input nets. The default is `'in'`.

`outnets` is a string or a cell of two strings that specifies the name of each of the module's output nets. The default is `'out'`.

`printfmt` is a string that specifies the precision of the following Verilog-A module parameters using the C language conversion specifications:

- The numerator and denominator coefficients of the Verilog-A filter.
- The module's delay value and constant offset (or direct feedthrough), which are taken directly from the `rfmodel` object.

The default is `'%15.10e'`. For more information on how to specify `printfmt`, see the Format String specification for `fprintf`.

`discipline` is a string that specifies the predefined Verilog-A discipline of the nets. The discipline defines attributes and characteristics associated with the nets. The default is `'electrical'`.

`filestoinclude` is a cell of strings that specifies a list of header files to include in the module using Verilog-A `'`include'` statements. By default, `filestoinclude` is set to `'`include discipline.vams'`.

For more information on Verilog-A, see the Verilog-A Reference Manual.

See Also

`freqresp`
`rationalfit`
`rfmodel.rational`
`timeresp`

Function Reference

Calculations (p. 10-2)

Calculate parameters of circuit objects, model objects, and networks

Data Visualization (p. 10-3)

Display circuit object parameters

Utilities (p. 10-3)

Calculate intermediate results

Network Parameter Conversion
(p. 10-3)

Convert network parameters
between formats

GUI (p. 10-5)

Open the RF Analysis Tool

Calculations

<code>cascadesparams</code>	Cascade S-parameters to form cascaded network
<code>deembedsparams</code>	De-embed S-parameters from cascaded network
<code>gamma2z</code>	Convert reflection coefficient to impedance
<code>gammain</code>	Calculate input reflection coefficient of 2-port network
<code>gammal</code>	Calculate load reflection coefficient of 2-port network required for simultaneous conjugate match
<code>gammams</code>	Calculate source reflection coefficient of 2-port network required for simultaneous conjugate match
<code>gammaout</code>	Calculate output reflection coefficient of 2-port network
<code>powergain</code>	Calculate power gain of 2-port network
<code>rationalfit</code>	Fit rational function to broadband data
<code>stabilityk</code>	Calculate stability factor K of 2-port network
<code>stabilitymu</code>	Calculate stability factor, μ , of 2-port network
<code>vswr</code>	Calculate VSWR at given reflection coefficient γ
<code>z2gamma</code>	Convert impedance to reflection coefficient

Data Visualization

smithchart Plot complex vector on Smith chart

Utilities

copy Copy circuit or data object
getdata Data object containing analyzed result of specified circuit object

Network Parameter Conversion

abcd2h Convert ABCD-parameters to hybrid h-parameters
abcd2s Convert ABCD-parameters to S-parameters
abcd2y Convert ABCD-parameters to Y-parameters
abcd2z Convert ABCD-parameters to Z-parameters
g2h Convert hybrid g-parameters to hybrid h-parameters
h2abcd Convert hybrid h-parameters to ABCD-parameters
h2g Convert hybrid h-parameters to hybrid g-parameters
h2s Convert hybrid h-parameters to S-parameters

h2y	Convert hybrid h-parameters to Y-parameters
h2z	Convert hybrid h-parameters to Z-parameters
s2abcd	Convert S-parameters to ABCD-parameters
s2h	Convert S-parameters to hybrid h-parameters
s2s	Convert S-parameters to S-parameters with different impedance
s2scc	Convert 4-port, single-ended S-parameters to 2-port, common-mode S-parameters (S_{cc})
s2scd	Convert 4-port, single-ended S-parameters to 2-port, cross-mode S-parameters (S_{cd})
s2sdc	Convert 4-port, single-ended S-parameters to 2-port, cross-mode S-parameters (S_{dc})
s2sdd	Convert 4-port, single-ended S-parameters to 2-port, differential-mode S-parameters (S_{dd})
s2t	Convert S-parameters to T-parameters
s2tf	Convert S-parameters of 2-port network to voltage transfer function
s2y	Convert S-parameters to Y-parameters
s2z	Convert S-parameters to Z-parameters

snp2smp	Convert single-ended N-port S-parameters to single-ended M-port S-parameters
t2s	Convert T-parameters to S-parameters
y2abcd	Convert Y-parameters to ABCD-parameters
y2h	Convert Y-parameters to hybrid h-parameters
y2s	Convert Y-parameters to S-parameters
y2z	Convert Y-parameters to Z-parameters
z2abcd	Convert Z-parameters to ABCD-parameters
z2h	Convert Z-parameters to hybrid h-parameters
z2s	Convert Z-parameters to S-parameters
z2y	Convert Z-parameters to Y-parameters

GUI

rftool	Open RF Analysis Tool (RF Tool)
--------	---------------------------------

Functions — Alphabetical List

abcd2h

Purpose Convert ABCD-parameters to hybrid h-parameters

Syntax `h_params = abcd2h(abcd_params)`

Description `h_params = abcd2h(abcd_params)` converts the ABCD-parameters `abcd_params` into the hybrid parameters `h_params`. The `abcd_params` input is a complex 2-by-2-by-`m` array, representing `m` 2-port ABCD-parameters. `h_params` is a complex 2-by-2-by-`m` array, representing `m` 2-port hybrid h-parameters.

See Also

- `abcd2s`
- `abcd2y`
- `abcd2z`
- `h2abcd`
- `s2h`
- `y2h`
- `z2h`

Purpose Convert ABCD-parameters to S-parameters

Syntax `s_params = abcd2s(abcd_params, z0)`

Description `s_params = abcd2s(abcd_params, z0)` converts the ABCD-parameters `abcd_params` into the scattering parameters `s_params`. The `abcd_params` input is a complex 2-by-2-by-*m* array, representing *m* 2-port ABCD-parameters. `z0` is the reference impedance; its default is 50 ohms. `s_params` is a complex 2-by-2-by-*m* array, representing *m* 2-port S-parameters.

See Also

- `abcd2h`
- `abcd2y`
- `abcd2z`
- `s2abcd`
- `s2h`
- `y2h`
- `z2h`

abcd2y

Purpose Convert ABCD-parameters to Y-parameters

Syntax `y_params = abcd2y(abcd_params)`

Description `y_params = abcd2y(abcd_params)` converts the ABCD-parameters `abcd_params` into the admittance parameters `y_params`. The `abcd_params` input is a complex 2-by-2-by-*m* array, representing *m* 2-port ABCD-parameters. `y_params` is a complex 2-by-2-by-*m* array, representing *m* 2-port Y-parameters.

See Also

- `abcd2h`
- `abcd2s`
- `abcd2z`
- `h2y`
- `s2y`
- `y2abcd`
- `z2y`

Purpose Convert ABCD-parameters to Z-parameters

Syntax `z_params = abcd2z(abcd_params)`

Description `z_params = abcd2z(abcd_params)` converts the ABCD-parameters `abcd_params` into the impedance parameters `z_params`. The `abcd_params` input is a complex 2-by-2-by-*m* array, representing *m* 2-port ABCD-parameters. `z_params` is a complex 2-by-2-by-*m* array, representing *m* 2-port Z-parameters.

See Also

- `abcd2h`
- `abcd2s`
- `abcd2y`
- `h2y`
- `y2abcd`
- `z2abcd`

cascadesparams

Purpose Cascade S-parameters to form cascaded network

Syntax

```
s_params = cascadesparams(s1_params,s2_params,...,sn_params)
s_params = cascadesparams(s1_params,s2_params,...,sn_params,
    Nconn)
```

Description `s_params = cascadesparams(s1_params,s2_params,...,sn_params)` cascades the scattering parameters of the input networks described by the S-parameters `s1_params`, `s2_params`, `s3_params`...`sn_params` to create a cascaded network. It stores the S-parameters of the cascade in `s_params`.

Each of the input networks must be a $2N$ -port network described by a $2N$ -by- $2N$ -by- m array of S-parameters. All networks must have the same reference impedance.

`cascadesparams` assumes the following port ordering:

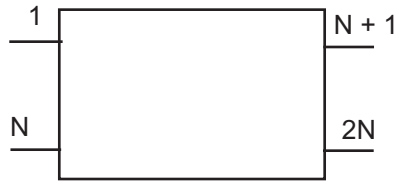

Based on this ordering, the function connects ports $N + 1$ through N of the first network to ports 1 through N of the second network. To use this function for S-parameters with different port arrangements, use the `snp2smp` function to reorder the port indices before cascading the networks.

`s_params` is a $2N$ -by- $2N$ -by- m array of the cascaded S-parameters.

```
s_params =
cascadesparams(s1_params,s2_params,...,sn_params,Nconn)
cascades the scattering parameters of the input networks described by
the S-parameters s1_params, s2_params, s3_params...sn_params to
create a cascaded network based on the number of cascade
```

connections between networks specified by `Nconn`. `Nconn` must be a positive scalar or vector of size $n-1$.

- If `Nconn` is a vector, the i th element of `Nconn` specifies the number of connections between the i th and the $i+1$ th networks.
- If `Nconn` is a scalar, `cascadesparams` makes the same number of connections between each pair of consecutive networks.

`cascadesparams` always connects the last `Nconn(i)` ports of the i th network and the first `Nconn(i)` ports of the $i+1$ th network. The ports of the entire cascaded network represent the unconnected ports of each individual network, taken in order from the first network to the n th network. When you use this syntax, the number of ports in each network does not have to be even, nor do all the networks need to have the same number of ports.

Examples

The following examples show how to use the `cascadesparams` function to cascade networks of S-parameters in a variety of configurations.

Example 1

In this example, you create a 2-port cascaded network from two sets of 2-port S-parameters.

- 1 Type the following commands at the MATLAB prompt to create two sets of 2-port S-parameters `sparams_2p_1` and `sparams_2p_2`:

```
ckt1 = read(rfckt.amplifier, 'default.s2p');  
ckt2 = read(rfckt.passive, 'passive.s2p');  
freq = [2e9 2.1e9];  
analyze(ckt1, freq);  
analyze(ckt2, freq);  
sparams_2p_1 = ckt1.AnalyzedResult.S_Parameters;  
sparams_2p_2 = ckt2.AnalyzedResult.S_Parameters;
```

- 2 Type the following command at the MATLAB prompt to cascade these sets of 2-port S-parameters:

cascadesparams

```
sparams_cascaded_2p = cascadesparams(sparams_2p_1, sparams_2p_2)
```

The `cascadesparams` function connects the second port of `sparams_2p_1` to the first port of `sparams_2p_2`.

Example 2

In this example, you create a 3-port cascaded network from a set of 3-port S-parameters and a set of 2-port S-parameters.

- 1 Type the following commands at the MATLAB prompt to create a set of 3-port S-parameters, `sparams_3p`, and a set of 2-port S-parameters, `sparams_2p`:

```
ckt1 = read(rfckt.passive, 'default.s3p');  
ckt2 = read(rfckt.amplifier, 'default.s2p');  
freq = [2e9 2.1e9];  
analyze(ckt1, freq);  
analyze(ckt2, freq);  
sparams_3p = ckt1.AnalyzedResult.S_Parameters;  
sparams_2p = ckt2.AnalyzedResult.S_Parameters;
```

- 2 Type the following command at the MATLAB prompt to cascade these sets of S-parameters by connecting one port between them:

```
Nconn = 1  
sparams_cascaded_3p = cascadesparams(sparams_3p,...  
    sparams_2p, Nconn)
```

The `cascadesparams` function connects the third port of `sparams_3p` to the first port of `sparams_2p`. The following figure shows the structure of the resulting cascade.

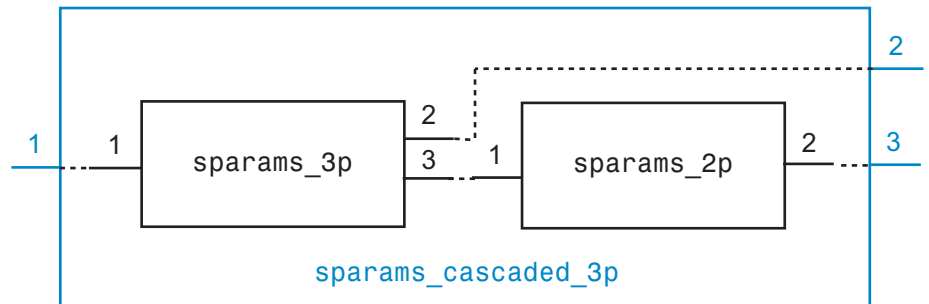

Example 3

In this example, you create a 3-port cascaded network from a set of 3-port S-parameters and a set of 2-port S-parameters. You connect the second port of the 3-port network to the first port of the 2-port network to form a 3-port network. To do so, you must first reorder the ports of the 3-port network using the `snp2smp` function and then cascade the networks.

- 1 Type the following commands at the MATLAB prompt to create a set of 3-port S-parameters, `sparams_3p`, and a set of 2-port S-parameters, `sparams_2p`:

```

ckt1 = read(rfckt.passive, 'default.s3p');
ckt2 = read(rfckt.amplifier, 'default.s2p');
freq = [2e9 2.1e9];
analyze(ckt1, freq);
analyze(ckt2, freq);
sparams_3p = ckt1.AnalyzedResult.S_Parameters;
sparams_2p = ckt2.AnalyzedResult.S_Parameters;

```

- 2 Type the following command at the MATLAB prompt to reorder the second and third ports of the 3-port network:

```
sparams_3p_2 = snp2smp(sparams_3p, 50, [1 3 2])
```

The following figure shows the action this command initiates.

cascadesparams

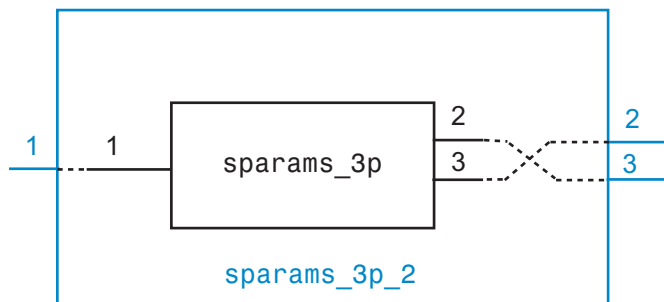

- 3** Type the following command at the MATLAB prompt to cascade `sparams_3p_2` and `sparams_2p` by connecting one port between them:

```
Nconn = 1  
sparams_cascaded_3p_2 = cascadesparams(sparams_3p_2, ...  
    sparams_2p, Nconn)
```

The `cascadesparams` function connects the third port of `sparams_3p_2` (which is the second port of the original 3-port network) to the first port of `sparams_2p`. The following figure shows the structure of the resulting cascade.

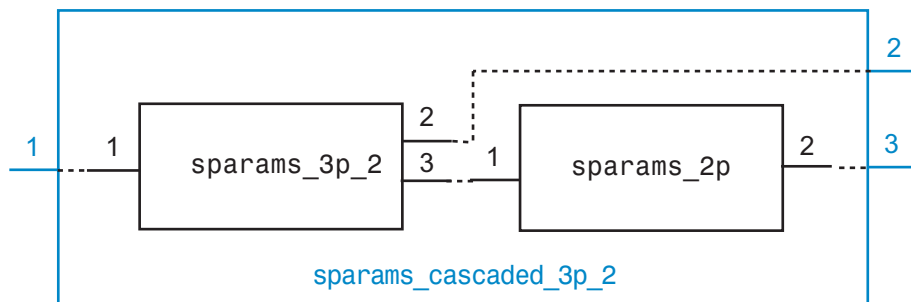

Example 4

In this example, you create a 3-port cascaded network from a set of 3-port S-parameters and two sets of 2-port S-parameters.

- 1 Type the following commands at the MATLAB prompt to create a set of 3-port S-parameters, `sparams_3p`, and two sets of 2-port S-parameters, `sparams_2p_1` and `sparams_2p_2`:

```
ckt1 = read(rfckt.passive, 'default.s3p');
ckt2 = read(rfckt.amplifier, 'default.s2p');
ckt3 = read(rfckt.passive, 'passive.s2p');
freq = [2e9 2.1e9];
analyze(ckt1, freq);
analyze(ckt2, freq);
analyze(ckt3, freq);
sparams_3p = ckt1.AnalyzedResult.S_Parameters;
sparams_2p_1 = ckt2.AnalyzedResult.S_Parameters;
sparams_2p_2 = ckt3.AnalyzedResult.S_Parameters;
```

- 2 Type the following command at the MATLAB prompt to cascade these sets of S-parameters by connecting one port between each set of adjacent networks:

```
Nconn = [1 1]
sparams_cascaded_3p_3 = cascadesparams(sparams_3p,...
    sparams_2p_1, sparams_2p_2, Nconn)
```

The `cascadesparams` function forms a new 3-port network by connecting:

- The third port of `sparams_3p` to the first port of `sparams_2p_1`
- The second port of `sparams_2p_1` to the first port of `sparams_2p_2`

The following figure shows the structure of the resulting cascade.

cascadesparams

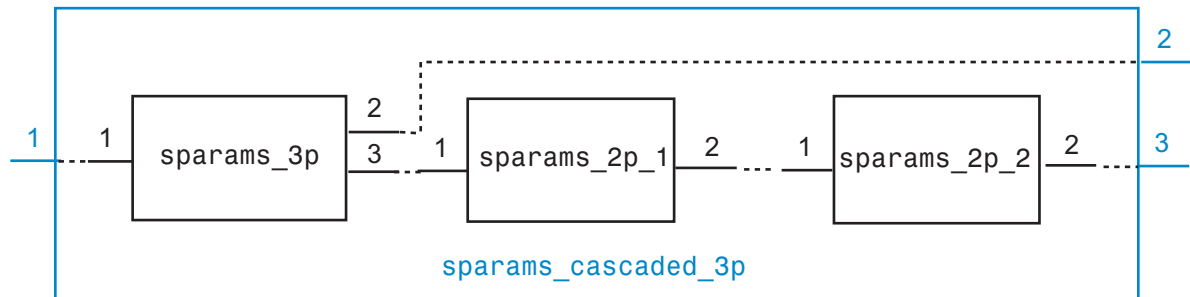

Example 5

In this example, you create a 3-port cascaded network from a set of 3-port S-parameters and two sets of 2-port S-parameters. You connect the 3-port network to both 2-port networks. To do so, you must use two `cascadesparams` commands.

- 1 Type the following commands at the MATLAB prompt to create a set of 3-port S-parameters, `sparams_3p`, and two sets of 2-port S-parameters, `sparams_2p_1` and `sparams_2p_2`:

```
ckt1 = read(rfckt.passive, 'default.s3p');  
ckt2 = read(rfckt.amplifier, 'default.s2p');  
ckt3 = read(rfckt.passive, 'passive.s2p');  
freq = [2e9 2.1e9];  
analyze(ckt1, freq);  
analyze(ckt2, freq);  
analyze(ckt3, freq);  
sparams_3p = ckt1.AnalyzedResult.S_Parameters;  
sparams_2p_1 = ckt2.AnalyzedResult.S_Parameters;  
sparams_2p_2 = ckt3.AnalyzedResult.S_Parameters;
```

- 2 Type the following command at the MATLAB prompt to cascade `sparams_3p` and `sparams_2p_1` by connecting one port between them:

```
Nconn = 1  
sparams_cascaded_3p = cascadesparams(sparams_3p, ...  
    sparams_2p_1, Nconn)
```

The `cascadesparams` function connects the third port of `sparams_3p` to the first port of `sparams_2p_1`.

- 3 Type the following command at the MATLAB prompt to reorder the second and third ports of the 3-port network:

```
sparams_cascaded_3p_3 = snp2smp(sparams_cascaded_3p,...
    50, [1 3 2])
```

- 4 Type the following command at the MATLAB prompt to cascade `sparams_3p_3` and `sparams_2p_2` by connecting one port between them:

```
sparams_cascaded_3p_4 = cascadesparams(sparams_cascaded_3p_3,...
    sparams_2p_2, Nconn)
```

The `cascadesparams` function connects the third port of `sparams_3p_3` (which is the second port of the original 3-port network) to the first port of `sparams_2p_2`. The following figure shows the structure of the resulting cascade.

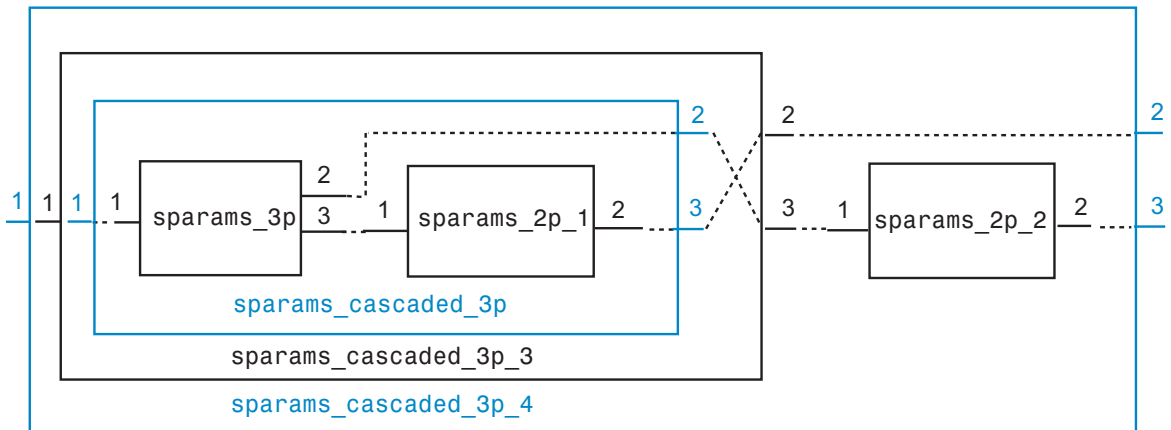

cascadesparams

See Also

`deembedsparams`

`rfckt.cascade`

`s2t`

`t2s`

Purpose Copy circuit or data object

Syntax `h2 = copy(h)`

Description `h2 = copy(h)` returns a copy of the circuit or data object `h`.

Note The syntax `h2 = h` copies only the object handle and does not create a new object.

See Also `analyze`

deembedsparams

Purpose De-embed S-parameters from cascaded network

Syntax `s2_params = deembedsparams(s_params,s1_params,s3_params)`

Description `s2_params = deembedsparams(s_params,s1_params,s3_params)` derives the `s2_params` from the cascaded S-parameters `s_params`, by removing the effects of `s1_params`, and `s3_params`.

Each of the input networks must be a 2-port network described by a 2-by-2-by-*m* array of S-parameters. All networks must have the same reference impedance. `s_params` must contain the S-parameters of the cascaded network of `s1_params`, `s2_params`, and `s3_params`.

`s2_params` is a 2-by-2-by-*m* array. It contains the de-embedded S-parameters.

See Also

- `cascadesparams`
- `rfckt.cascade`
- `s2t`
- `t2s`

Purpose Convert hybrid g-parameters to hybrid h-parameters

Syntax `h_params = g2h(g_params, z0)`

Description `h_params = g2h(g_params)` converts the hybrid g-parameters `g_params` into the hybrid h-parameters `h_params`. The `g_params` input is a complex 2-by-2-by-`m` array, representing `m` 2-port g-parameters. `h_params` is a complex 2-by-2-by-`m` array, representing `m` 2-port h-parameters.

See Also `h2g`

gamma2z

Purpose Convert reflection coefficient to impedance

Syntax `z = gamma2z(gamma, z0)`
`z = gamma2z(gamma)`

Description `z = gamma2z(gamma, z0)` converts the reflection coefficient `gamma` to the impedance `z` by:

- Computing the normalized impedance.
- Multiplying the normalized impedance by the reference impedance `z0`.

This conversion is shown in the following equation:

$$Z = Z_0 * \left(\frac{1 + \Gamma}{1 - \Gamma} \right)$$

`z = gamma2z(gamma)` converts the reflection coefficient `gamma` to the impedance `z` using a reference impedance of 50 ohms.

See Also `gammain`
`gammaout`
`z2gamma`

Purpose Calculate input reflection coefficient of 2-port network

Syntax `result = gammmain(s_params,z0,z1)`

Description `result = gammmain(s_params,z0,z1)` calculates the input reflection coefficient of a 2-port network as

$$\Gamma_{In} = S_{11} + \frac{(S_{12}^* S_{21})^* \Gamma_L}{1 - S_{22}^* \Gamma_L}$$

where

$$\Gamma_L = \frac{Z_l - Z_0}{Z_l + Z_0}$$

`s_params` is a complex 2-by-2-by-`m` array, representing `m` 2-port S-parameters. `z0` is the reference impedance Z_0 ; its default is 50 ohms. `z1` is the load impedance Z_l ; its default is also 50 ohms. `result` is an `m`-element complex vector.

See Also

- gamma2z
- gammaml
- gammams
- gammaout
- vswr

gammaml

Purpose Calculate load reflection coefficient of 2-port network required for simultaneous conjugate match

Syntax `result = gammaml(s_params)`

Description `result = gammaml(s_params)` calculates the load reflection coefficient of a 2-port network as

$$\Gamma_{ML} = \frac{B_2 \pm \sqrt{B_2^2 - 4|C_2|^2}}{2C_2}$$

where

- $B_2 = 1 - |S_{11}|^2 + |S_{22}|^2 - |\Delta|^2$
- $C_2 = S_{22} - \Delta S_{11}^*$
- $\Delta = S_{11}S_{22} - S_{12}S_{21}$

`s_params` is a complex 2-by-2-by-`m` array, representing `m` 2-port S-parameters. `result` is an `m`-element complex vector.

See Also

- `gammain`
- `gammams`
- `gammaout`
- `stabilityk`

Purpose Calculate source reflection coefficient of 2-port network required for simultaneous conjugate match

Syntax `result = gammams(s_params)`

Description `result = gammams(s_params)` calculates the source reflection coefficient of a 2-port network as

$$\Gamma_{MS} = \frac{B_1 \pm \sqrt{B_1^2 - 4|C_1|^2}}{2C_1}$$

where

- $B_1 = 1 + |S_{11}|^2 - |S_{22}|^2 - |\Delta|^2$
- $C_1 = S_{11} - \Delta S_{22}^*$
- $\Delta = S_{11}S_{22} - S_{12}S_{21}$

`s_params` is a complex 2-by-2-by-`m` array, representing `m` 2-port S-parameters. `result` is an `m`-element complex vector.

See Also

`gammain`
`gammaml`
`gammaout`
`stabilityk`

gammaout

Purpose Calculate output reflection coefficient of 2-port network

Syntax `result = gammaout(s_params, z0, zs)`

Description `result = gammaout(s_params, z0, zs)` calculates the output reflection coefficient of a 2-port network as

$$\text{GammaOut} = S_{22} + \frac{(S_{12} * S_{21}) * \text{GammaS}}{1 - S_{11} * \text{GammaS}}$$

where

$$\text{GammaS} = \frac{z_s - z_0}{z_s + z_0}$$

`s_params` is a complex 2-by-2-by-`m` array, representing `m` 2-port S-parameters. `z0` is the reference impedance; its default is 50 ohms. `zs` is the source impedance; its default is also 50 ohms. `result` is an `m`-element complex vector.

See Also

- `gamma2z`
- `gammain`
- `gammam1`
- `gammams`
- `vswr`

Purpose Data object containing analyzed result of specified circuit object

Syntax `hd = getdata(h)`

Description `hd = getdata(h)` returns a handle `hd` to the `rfdata.data` object containing the analysis data, if any, for circuit (`rfckt`) object `h`. If the circuit object `h` has not been analyzed, i.e., there is no analysis data, `getdata` displays an error message.

Note For all circuit objects except those of type `rfckt.amplifier`, `rfckt.datafile`, and `rfckt.mixer`, before calling `getdata`, you must use the `analyze` function to perform a frequency domain analysis for the circuit (`rfckt`) object. When you create an object of type `rfckt.amplifier`, `rfckt.datafile`, or `rfckt.mixer`, by reading data from a file, RF Toolbox software automatically creates an `rfdata.data` object and stores data from the file as properties of the data object. You can use the `getdata` function, without first calling `analyze`, to retrieve the handle of this data object.

h2abcd

Purpose Convert hybrid h-parameters to ABCD-parameters

Syntax `abcd_params = h2abcd(h_params)`

Description `abcd_params = h2abcd(h_params)` converts the hybrid parameters `h_params` into the ABCD-parameters `abcd_params`. The `h_params` input is a complex 2-by-2-by-`m` array, representing `m` 2-port hybrid h-parameters. `abcd_params` is a complex 2-by-2-by-`m` array, representing `m` 2-port ABCD-parameters.

See Also

- `abcd2h`
- `h2s`
- `h2y`
- `h2z`
- `s2abcd`
- `y2abcd`
- `z2abcd`

Purpose Convert hybrid h-parameters to hybrid g-parameters

Syntax `g_params = h2g(h_params, z0)`

Description `g_params = h2g(h_params)` converts the hybrid parameters `h_params` into the hybrid g-parameters `g_params`. The `h_params` input is a complex 2-by-2-by-`m` array, representing `m` 2-port h-parameters. `g_params` is a complex 2-by-2-by-`m` array, representing `m` 2-port g-parameters.

See Also

- `g2h`
- `h2abcd`
- `h2s`
- `h2y`
- `h2z`

h2s

Purpose Convert hybrid h-parameters to S-parameters

Syntax `s_params = h2s(h_params,z0)`

Description `s_params = h2s(h_params,z0)` converts the hybrid parameters `h_params` into the scattering parameters `s_params`. The `h_params` input is a complex 2-by-2-by-`m` array, representing `m` 2-port hybrid h-parameters. `z0` is the reference impedance; its default is 50 ohms. `s_params` is a complex 2-by-2-by-`m` array, representing `m` 2-port S-parameters.

See Also

- `abcd2s`
- `h2abcd`
- `h2y`
- `h2z`
- `y2s`
- `z2s`

Purpose Convert hybrid h-parameters to Y-parameters

Syntax `y_params = h2y(h_params)`

Description `y_params = h2y(h_params)` converts the hybrid parameters `h_params` into the admittance parameters `y_params`. The `h_params` input is a complex 2-by-2-by-`m` array, representing `m` 2-port hybrid h-parameters. `y_params` is a complex 2-by-2-by-`m` array, representing `m` 2-port Y-parameters.

See Also

- `abcd2z`
- `h2abcd`
- `h2s`
- `h2y`
- `s2z`
- `y2z`
- `z2h`

h2z

Purpose Convert hybrid h-parameters to Z-parameters

Syntax `z_params = h2z(h_params)`

Description `z_params = h2z(h_params)` converts the hybrid parameters `h_params` into the impedance parameters `z_params`. The `h_params` input is a complex 2-by-2-by-`m` array, representing `m` 2-port hybrid h-parameters. `z_params` is a complex 2-by-2-by-`m` array, representing `m` 2-port Z-parameters.

See Also

- `abcd2z`
- `h2abcd`
- `h2s`
- `h2y`
- `s2z`
- `y2z`
- `z2h`

Purpose Calculate power gain of 2-port network

Syntax

```
g = powergain(s_params, z0, zs, z1, 'Gt')
g = powergain(s_params, z0, zs, 'Ga')
g = powergain(s_params, z0, z1, 'Gp')
g = powergain(s_params, type)
```

Description `g = powergain(s_params, z0, zs, z1, 'Gt')` calculates the transducer power gain of a 2-port network. The input arguments are as follows:

- `s_params` is a complex 2-by-2-by-`m` array, representing `m` 2-port S-parameters.
- `z0` is the reference impedance of the S-parameters. The default is 50 ohms.
- `zs` is the source impedance. The default is 50 ohms.
- `z1` is the load impedance. The default is 50 ohms.

`g = powergain(s_params, z0, zs, 'Ga')` calculates the available power gain of a 2-port network.

`g = powergain(s_params, z0, z1, 'Gp')` calculates the operating power gain of a 2-port network.

`g = powergain(s_params, type)` calculates one of two maximum gain values, determined by the `type` argument:

- If `type` is 'Gmag', `powergain` calculates the maximum available power gain.
- If `type` is 'Gmsg', `powergain` calculates the maximum stable gain.

`g` is a unitless power gain value. To obtain power gain in decibels, use $10 \cdot \log_{10}(g)$.

The specified type of power gain may be undefined for one or more of the specified S-parameter values in `s_params`. The `powergain` function

returns NaN for all such values. As a result, `g` may be NaN or it may be a vector that contains one or more NaN entries.

Examples

The following code specifies a 2-port network, with S-parameters defined by `sparam`, reference impedance `z0`, source impedance `zs`, and load impedance `z1`.

```
s11 = 0.61*exp(j*165/180*pi);
s21 = 3.72*exp(j*59/180*pi);
s12 = 0.05*exp(j*42/180*pi);
s22 = 0.45*exp(j*(-48/180)*pi);
sparam = [s11 s12; s21 s22];

z0 = 50;
zs = 10 + j*20;
z1 = 30 - j*40;
```

Perform the following calculations at the MATLAB prompt:

Calculate the transducer power gain of the network.

```
Gt = powergain(sparam, z0, zs, z1, 'Gt')
```

Calculate the available power gain of the network.

```
Ga = powergain(sparam, z0, zs, 'Ga')
```

Calculate the operating power gain of the network.

```
Gp = powergain(sparam, z0, z1, 'Gp')
```

Calculate the maximum available power gain of the network.

```
Gmag = powergain(sparam, 'Gmag')
```

Calculate the maximum stable power gain of the network.

```
Gmsg = powergain(sparam, 'Gmsg')
```

See Also

s2tf

rationalfit

Purpose Fit rational function to broadband data

Syntax
`h = rationalfit(freq,data)`
`h = rationalfit(freq,data,tol,weight,delayfactor,diszero, npoles)`

Description `h = rationalfit(freq,data)` fits a rational function model of the form

$$F(s) = \left(\sum_{k=1}^n \frac{C_k}{s - A_k} + D \right) e^{-s * Delay}, \quad s = j2\pi * freq$$

to the complex vector of passive values in `data` over the corresponding frequency values in the positive vector `freq`. The function returns a handle to the rational function model object, `h`, whose properties, `A`, `C`, `D`, and `Delay`, are shown in the preceding equation.

`h = rationalfit(freq,data,tol,weight,delayfactor,diszero,npoles)` fits a rational function to the data using the optional arguments `tol`, `weight`, `delayfactor`, `diszero`, and `npoles` that control the data fitting.

`tol` is a scalar that specifies the relative error-fitting tolerance, in decibels. The relative error of the fit is computed as

$$\text{relerror} = \frac{\text{norm}(\text{abs}(\text{data} - \text{fitdata}))}{\text{norm}(\text{abs}(\text{data}))}, \text{ where } \text{fitdata} \text{ is a vector}$$

containing the dependent values of the fit data. The default tolerance is -10 dB. If the model does not fit the original data to within the specified tolerance, a warning message appears.

`weight` is a vector that specifies the weighting of the fit at each frequency. You can increase the weight at a particular frequency to improve the model fitting at that frequency. The length of `weight` must be equal to the length of `freq`. The `weight` vector is empty by default.

`delayfactor` is a scaling factor between 0 and 1 that controls the amount of delay used to fit the data. The `Delay` used to fit the model to the data is `delayfactor` times the ratio of the phase difference of the data across the specified frequencies to the difference between the maximum and minimum frequencies. The default value is 0. This

value guarantees that no fitting accuracy is lost due to overestimating the delay. However, you may be able to fit the data accurately with a lower-order model (i.e., a model with fewer poles) by increasing `delayfactor`.

`diszero` is a Boolean value that specifies whether the constant term D in the preceding equation is zero or nonzero. A value of 1 indicates that D is zero. A value of 0 indicates that D is nonzero. The default value of 1 is appropriate for almost every set of data. However, if you are having trouble fitting the data after adjusting the other control arguments, you should change the value of `diszero`.

`npoles` is an even integer or a two-element vector $[M, N]$ of even integers.

- If `npoles` is an integer, it specifies the number of poles (k in the previous equation) to use to fit the rational function to the data.
- If `npoles` is a vector, it specifies a range of values of the number of poles, k , to use in trying to fit the data. `rationalfit` first tries to fit the data using M poles. If the fit error using M poles is greater than `tol`, `rationalfit` increases the number of poles in the fit until the error is less than `tol` or the number of poles reaches N .

Specifying `npoles` can speed up the fitting process because `rationalfit` does not spend time trying to fit a model with an unreasonably small number of poles to the data. As a rule of thumb, you should specify a value of `npoles` greater than or equal to twice the number of peaks that can be readily observed by plotting the data in the frequency domain. The default is $[4, \text{MAX}]$, where `MAX` is either one quarter the number of frequency samples or 256, whichever is smaller.

To see how well the model fits the original data, use the `freqresp` function to compute the frequency response of the model. Then, plot the original data and the frequency response of the rational function model. See the `freqresp` reference page or the examples in the next section for more information.

Examples

The following example shows how to fit a rational function model to data from the `passive.s2p` file and how to generate plots that compare the frequency response of the original data to that of the fit data.

```
orig_data = read(rfdata.data, 'passive.s2p')
freq = orig_data.Freq;
data = orig_data.S_Parameters(1,1,:);
fit_data = rationalfit(freq,data)
[resp,freq] = freqresp(fit_data,freq);

plot(orig_data, 'S11', 'dB');
hold on
plot(freq/1e9, db(resp));

figure

plot(orig_data, 'S11', 'Angle (radians)');
hold on
plot(freq/1e9, unwrap(angle(resp)));
```

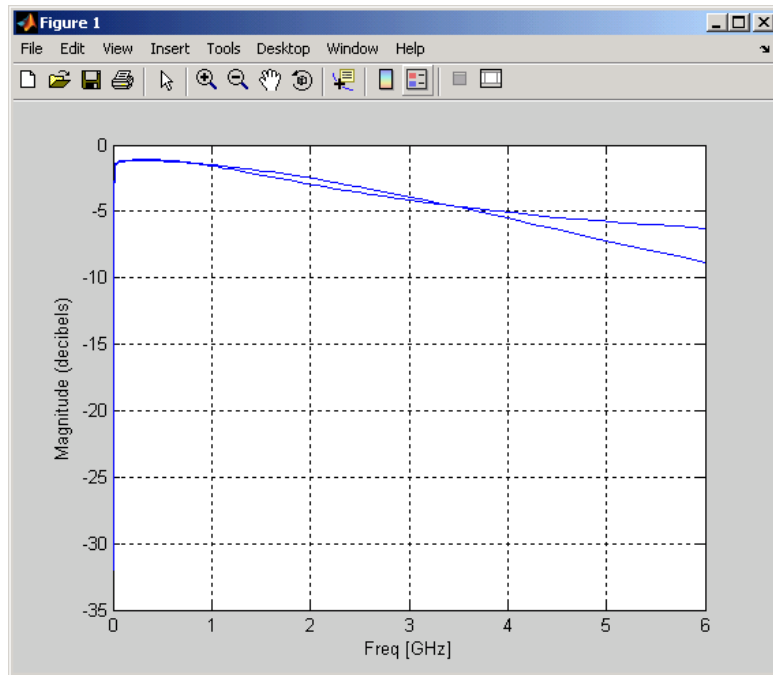

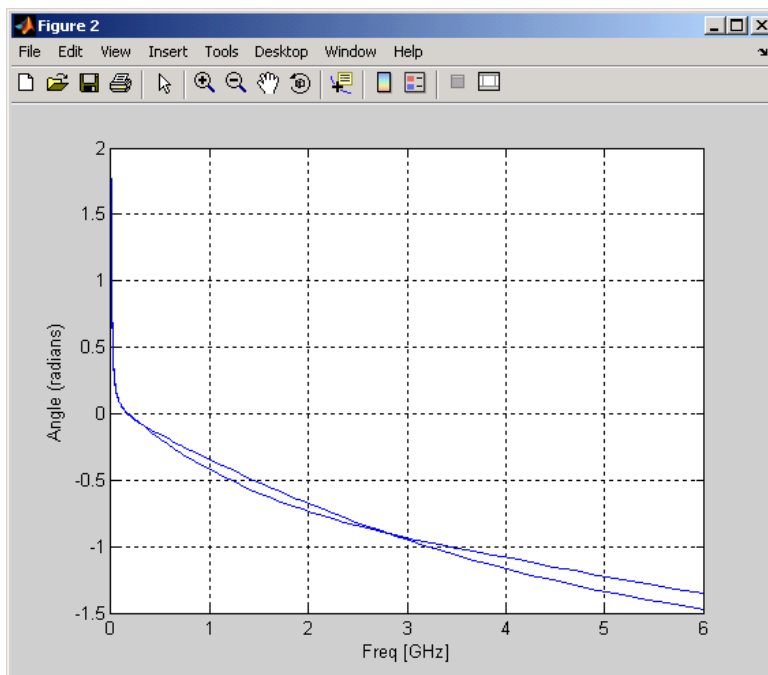
References

B. Gustavsen and A. Semlyen, "Rational approximation of frequency domain responses by vector fitting," *IEEE Trans. Power Delivery*, Vol. 14, No. 3, pp. 1052–1061, July 1999.

R. Zeng and J. Sinsky, "Modified Rational Function Modeling Technique for High Speed Circuits," *IEEE MTT-S Int. Microwave Symp. Dig.*, San Francisco, CA, June 11–16, 2006.

See Also

`freqresp`
`rfmodel.rational`
`s2tf`

timeresp

writeva

Purpose Open RF Analysis Tool (RF Tool)

Syntax `rftool`

Description `rftool` opens RF Tool. Use this tool to

- Create circuit components and set their parameters.
- Analyze components over a specified frequency range and step size.
- Plot the analysis results.
- Import component objects to and export them from the MATLAB workspace.
- Save RF Tool sessions for later use.

See Chapter 5, “RF Tool: An RF Analysis GUI” for more information.

The following figure shows the RF Tool in its default state.

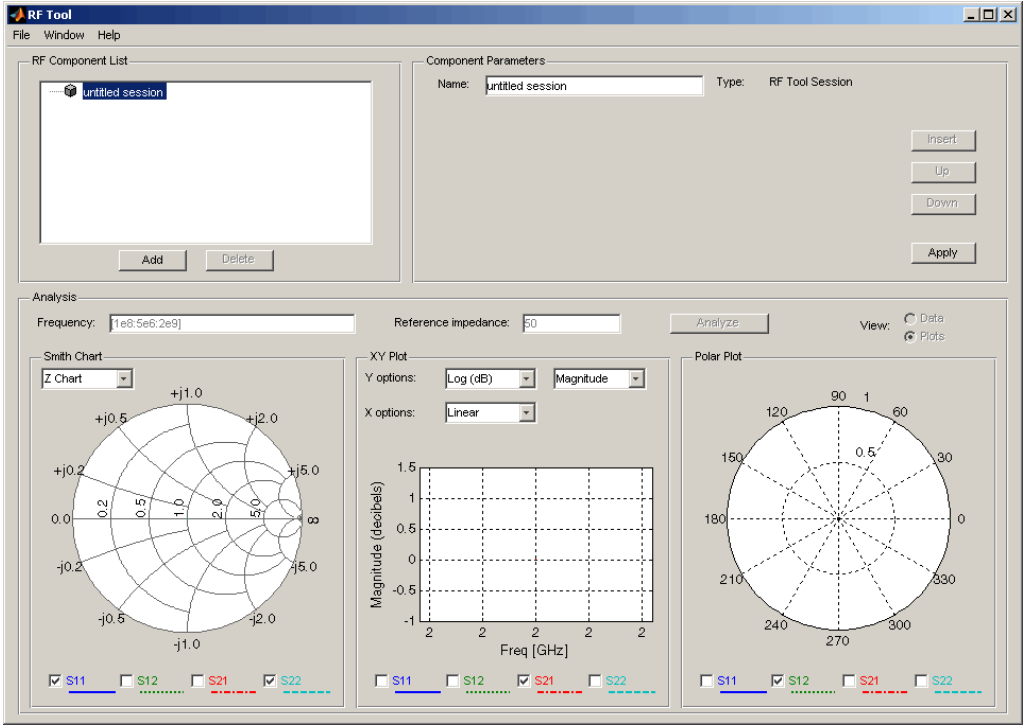

s2abcd

Purpose Convert S-parameters to ABCD-parameters

Syntax `abcd_params = s2abcd(s_params, z0)`

Description `abcd_params = s2abcd(s_params, z0)` converts the scattering parameters `s_params` into the ABCD-parameters `abcd_params`. The `s_params` input is a complex 2-by-2-by-`m` array, representing `m` 2-port S-parameters. `z0` is the reference impedance; its default is 50 ohms. `abcd_params` is a complex 2-by-2-by-`m` array, representing `m` 2-port ABCD-parameters.

See Also

- `abcd2s`
- `h2abcd`
- `s2h`
- `s2y`
- `s2z`
- `y2abcd`
- `z2abcd`

Purpose Convert S-parameters to hybrid h-parameters

Syntax `h_params = s2h(s_params, z0)`

Description `h_params = s2h(s_params, z0)` converts the scattering parameters `s_params` into the hybrid parameters `h_params`. The `s_params` input is a complex 2-by-2-by-`m` array, representing `m` 2-port S-parameters. `z0` is the reference impedance; its default is 50 ohms. `h_params` is a complex 2-by-2-by-`m` array, representing `m` 2-port hybrid h-parameters.

See Also

- `abcd2h`
- `h2s`
- `s2abcd`
- `s2y`
- `s2z`
- `y2h`
- `z2h`

Purpose Convert S-parameters to S-parameters with different impedance

Syntax
`s_params_new = s2s(s_params, z0)`
`s_params_new = s2s(s_params, z0, z0_new)`

Description `s_params_new = s2s(s_params, z0)` converts the scattering parameters `s_params` with reference impedance `z0` into the scattering parameters `s_params_new` with a default reference impedance of 50 ohms. Both `s_params` and `s_params_new` are complex n-by-n-by-m arrays, representing m n-port S-parameters.

`s_params_new = s2s(s_params, z0, z0_new)` converts the scattering parameters `s_params` with reference impedance `z0` into the scattering parameters `s_params_new` with reference impedance `z0_new`.

See Also

- `abcd2s`
- `h2s`
- `s2abcd`
- `s2h`
- `s2y`
- `s2z`
- `y2s`
- `z2s`

Purpose Convert 4-port, single-ended S-parameters to 2-port, common-mode S-parameters (S_{cc})

Syntax `scc_params = s2scc(s_params,option)`

Description `scc_params = s2scc(s_params,option)` converts the 4-port, single-ended S-parameters, `s_params`, to 2-port, common-mode S-parameters, `scc_params`. `scc_params` is a complex 2-by-2-by- M array that represents M 2-port S-parameters. `s_params` is a complex 4-by-4-by- M array that represents M 4-port S-parameters.

The optional `option` argument indicates the port-numbering convention that the S-parameters use.

`option` can be:

- 1 — Ports 1 and 3 are the input ports. Ports 2 and 4 are the output ports. The following figure shows this convention.

4-Port Single-Ended Network

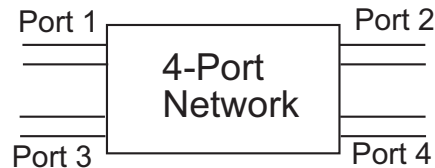

2-Port Common Mode Network



- 2 — Ports 1 and 2 are the input ports. Ports 3 and 4 are the output ports.

The default value of option is 1.

References

Fan, W., A. C. W. Lu, L. L. Wai, and B. K. Lok. “Mixed-Mode S-Parameter Characterization of Differential Structures.” Electronic Packaging Technology Conference, pp. 533–537, 2003.

See Also

s2scd

s2sdc

s2sdd

Purpose Convert 4-port, single-ended S-parameters to 2-port, cross-mode S-parameters (S_{cd})

Syntax `scd_params = s2scd(s_params,option)`

Description `scd_params = s2scd(s_params,option)` converts the 4-port, single-ended S-parameters, `s_params`, to 2-port, cross-mode S-parameters, `scd_params`. `scd_params` is a complex 2-by-2-by- M array that represents M 2-port cross-mode S-parameters (S_{cd}). `s_params` is a complex 4-by-4-by- M array that represents M 4-port S-parameters.

The optional `option` argument indicates the port numbering convention that the S-parameters use.

`option` can be:

- 1 — Ports 1 and 3 are the input ports. Ports 2 and 4 are the output ports. The following figure shows this convention.

4-Port Single-Ended Network

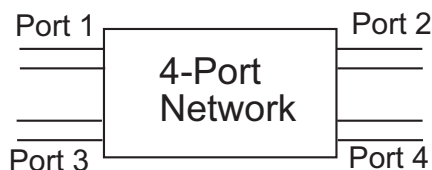

2-Port Cross Mode Network



- 2 — Ports 1 and 2 are the input ports. Ports 3 and 4 are the output ports.

The default value of `option` is 1.

References

Fan, W., A. C. W. Lu, L. L. Wai, and B. K. Lok. “Mixed-Mode S-Parameter Characterization of Differential Structures.” Electronic Packaging Technology Conference, pp. 533–537, 2003.

See Also

s2scc

s2sdc

s2sdd

Purpose Convert 4-port, single-ended S-parameters to 2-port, cross-mode S-parameters (S_{dc})

Syntax `sdc_params = s2sdc(s_params,option)`

Description `sdc_params = s2sdc(s_params,option)` converts the 4-port, single-ended S-parameters, `s_params`, to 2-port, cross-mode S-parameters, `sdc_params`. `sdc_params` is a complex 2-by-2-by- M array that represents M 2-port cross-mode S-parameters (S_{dc}). `s_params` is a complex 4-by-4-by- M array that represents M 4-port S-parameters.

The optional `option` argument indicates the port numbering convention that the S-parameters use.

`option` can be:

- 1 — Ports 1 and 3 are the input ports. Ports 2 and 4 are the output ports. The following figure shows this convention.

4-Port Single-Ended Network

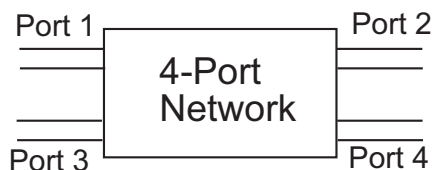

2-Port Cross Mode Network



- 2 — Ports 1 and 2 are the input ports. Ports 3 and 4 are the output ports.

The default value of `option` is 1.

References

Fan, W., A. C. W. Lu, L. L. Wai, and B. K. Lok. “Mixed-Mode S-Parameter Characterization of Differential Structures.” Electronic Packaging Technology Conference, pp. 533–537, 2003.

See Also

s2scc

s2scd

s2sdd

Purpose Convert 4-port, single-ended S-parameters to 2-port, differential-mode S-parameters (S_{dd})

Syntax `sdd_params = s2sdd(s_params,option)`

Description `sdd_params = s2sdd(s_params, option)` converts the 4-port, single-ended S-parameters, `s_params`, to 2-port, differential-mode S-parameters, `sdd_params`. `sdd_params` is a complex 2-by-2-by- M array that represents M 2-port differential-mode S-parameters. `s_params` is a complex 4-by-4-by- M array that represents M 4-port S-parameters.

The optional `option` argument indicates the port numbering convention that the S-parameters use.

`option` can be:

- 1 — Ports 1 and 3 are the input ports. Ports 2 and 4 are the output ports. The following figure shows this convention.

4-Port Single-Ended Network

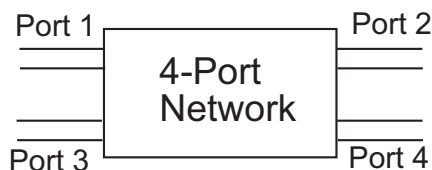

2-Port Differential-Mode Network



- 2 — Ports 1 and 2 are the input ports. Ports 3 and 4 are the output ports.

The default value of option is 1.

References

Fan, W., A. C. W. Lu, L. L. Wai, and B. K. Lok. “Mixed-Mode S-Parameter Characterization of Differential Structures.” Electronic Packaging Technology Conference, pp. 533–537, 2003.

See Also

s2scc

s2scd

s2sdc

Purpose Convert S-parameters to T-parameters

Syntax `t_params = s2t(s_params)`

Description `t_params = s2t(s_params)` converts the scattering parameters `s_params` into the chain scattering parameters `t_params`. The `s_params` input is a complex 2-by-2-by-`m` array, representing `m` 2-port S-parameters. `t_params` is a complex 2-by-2-by-`m` array, representing `m` 2-port T-parameters.

See Also

- `s2abcd`
- `s2h`
- `s2y`
- `s2z`
- `t2s`

Purpose Convert S-parameters of 2-port network to voltage transfer function

Syntax `tf = s2tf(s_params, z0, zs, z1,option)`

Description `tf = s2tf(s_params, z0, zs, z1,option)` converts the scattering parameters, `s_params`, of a 2-port network into the voltage transfer function of a 2-port system. The transfer function represents the normalized voltage gain of the system. The following figure shows the setup for computing the transfer function, and the impedances and voltages used to define the gain.

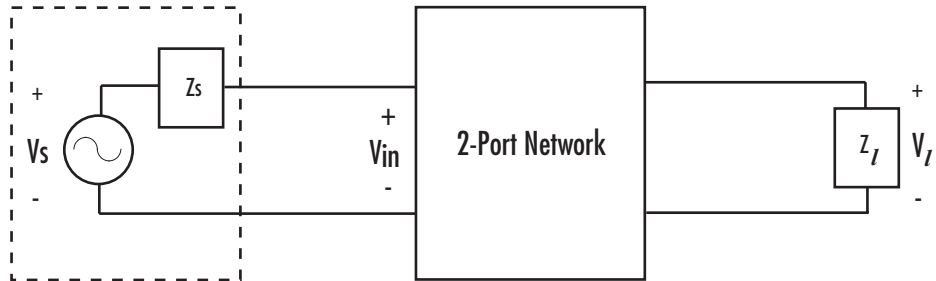

The impedances in the figure are optional arguments to the `s2tf` function and are defined as follows:

- $z0$ is the reference impedance of the S-parameters.
- zs is the source impedance.
- $z1$ is the load impedance.

The default value of these impedances is 50 ohms.

The voltages in the figure are defined as follows:

- V_1 is the output voltage across the load impedance.
- V_s is the source voltage.
- V_{in} is the input voltage of the 2-port network.

The definition of the transfer function is determined by the optional option argument.

option can be

- 1 — The transfer function is the gain from the incident voltage, V_a , to the output voltage of the 2-port network in the preceding figure for arbitrary source and load impedances:

$$tf = \frac{V_l}{V_a}$$

The following figure shows how to compute V_a from the source voltage V_s :

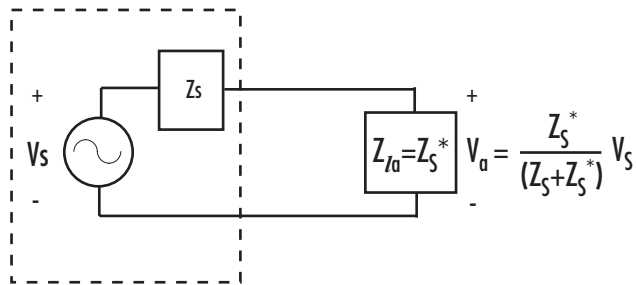

In terms of S-parameters and impedance values, the transfer function is as follows:

$$tf = \frac{(Z_s + Z_s^*)}{Z_s^*} \frac{S_{21}(1 + \Gamma_l)(1 - \Gamma_s)}{2(1 - S_{22}\Gamma_l)(1 - \Gamma_{in}\Gamma_s)}$$

where

$$\Gamma_l = \frac{Z_l - Z_o}{Z_l + Z_o}$$

$$\Gamma_s = \frac{Z_s - Z_o}{Z_s + Z_o}$$

$$\Gamma_{in} = S_{11} + \left(S_{12} S_{21} \frac{\Gamma_l}{1 - S_{22} \Gamma_l} \right)$$

The following equation shows how the preceding transfer function is related to the transducer gain computed by the `powergain` function:

$$G_T = |tf|^2 \frac{\operatorname{Re}(Z_l)}{|Z_l|^2} \frac{|Z_s|^2}{\operatorname{Re}(Z_s)}$$

Notice that if Z_l and Z_s are real, $G_T = |tf|^2 \frac{Z_s}{Z_l}$.

- 2 — The transfer function is the gain from the source voltage to the output voltage for arbitrary source and load impedances:

$$tf = \frac{V_l}{V_s} = \frac{S_{21}(1 + \Gamma_l)(1 - \Gamma_s)}{2(1 - S_{22}\Gamma_l)(1 - \Gamma_{in}\Gamma_s)}$$

You can use this option to compute the transfer function $\frac{V_l}{V_{in}}$ by setting `zs` to 0. This setting means that $\Gamma_s = -1$ and $V_{in} = V_s$.

The default value of option is 1.

See Also

`powergain`
`rationalfit`

s2scc

s2scd

s2sdc

s2sdd

snp2smp

Purpose Convert S-parameters to Y-parameters

Syntax `y_params = s2y(s_params, z0)`

Description `y_params = s2y(s_params, z0)` converts the scattering parameters `s_params` into the admittance parameters `y_params`. The `s_params` input is a complex n -by- n -by- m array, representing m n -port S-parameters. `z0` is the reference impedance; its default is 50 ohms. `y_params` is a complex n -by- n -by- m array, representing m n -port Y-parameters.

See Also

- `abcd2y`
- `h2y`
- `s2abcd`
- `s2h`
- `s2z`
- `y2s`
- `z2y`

Purpose Convert S-parameters to Z-parameters

Syntax `z_params = s2z(s_params,z0)`

Description `z_params = s2z(s_params,z0)` converts the scattering parameters `s_params` into the impedance parameters `z_params`. The `s_params` input is a complex `n`-by-`n`-by-`m` array, representing `m` `n`-port S-parameters. `z0` is the reference impedance; its default is 50 ohms. `z_params` is a complex `n`-by-`n`-by-`m` array, representing `m` `n`-port Z-parameters.

See Also

- `abcd2z`
- `h2z`
- `s2abcd`
- `s2h`
- `s2y`
- `y2z`
- `z2s`

smithchart

Purpose Plot complex vector on Smith chart

Syntax `[lineseries,hsm] = smithchart(y)`
`hsm = smithchart`

Description `[lineseries,hsm] = smithchart(y)` plots the complex vector `y` on a Smith chart and returns

- `hsm`, which is the handle of the Smith chart object.
Change the properties of the chart by changing the `smithchart` object properties described in the next section.
- `lineseries`, which is a column vector of handles to `lineseries` objects, one handle per plotted line.
Change the properties of the plotted lines by changing the `lineseries` properties.

`hsm = smithchart` draws a blank Smith chart and returns the handle `hsm` of the Smith chart object.

Note To plot multiple sets of data on a Smith chart, use the following syntax:

```
[lineseries1,hsm] = smithchart(y)
hold on
lineseries2 = smithchart(z)
```

You can use change the properties of the lines, `lineseries1` and `lineseries2`, and of the properties of the chart, `hsm`.

Note To plot network parameters from a circuit (`rfckt`) or data (`rfddata`) object on a Smith chart, use the `smith` function.

Properties

smithchart creates the plot using default property values of a Smith chart. Use `set(h, 'PropertyName1', PropertyValue1, ...)` to change the property values. Use `get(h)` to get the property values.

This table lists all properties you can specify for smithchart objects along with units, valid values, and a descriptions of their use.

Property Name	Description	Units, Values
Color	Line color for a Z or Y Smith chart. For a ZY Smith chart, the Z line color.	ColorSpec. Default is [0.4 0.4 0.4] (dark gray).
LabelColor	Color of the line labels.	ColorSpec. Default is [0 0 0] (black).
LabelSize	Size of the line labels.	FontSize. Default is 10. See the Annotation Textbox Properties reference page for more information on specifying font size.
LabelVisible	Visibility of the line labels.	'on' (default) or 'off'
LineType	Line spec for a Z or Y Smith chart. For a ZY Smith chart, the Z line spec.	LineStyle. Default is '-' (solid line).
LineWidth	Line width for a Z or Y Smith chart. For a ZY Smith chart, the Z line width.	Number of points. Default is 0.5.

smithchart

Property Name	Description	Units, Values
SubColor	The Y line color for a ZY Smith chart.	ColorSpec. Default is [0.8 0.8 0.8] (medium gray).
SubLineType	The Y line spec for a ZY Smith chart.	LineSpec. Default is ':' (dotted line).
SubLineWidth	The Y line width for a ZY Smith chart.	Number of points. Default is 0.5.
Type	Type of Smith chart.	'z' (default), 'y', or 'zy'
Value	Two-row matrix. Row 1 specifies the values of the constant resistance and reactance lines that appear on the chart. For the constant resistance/reactance lines, each element in Row 2 specifies the value of the constant reactance/resistance line at which the corresponding line specified in Row 1 ends.	2-by-n matrix. Default is [0.2000 0.5000 1.0000 2.0000 5.0000; 1.0000 2.0000 5.0000 5.0000 30.0000]

See Also

get
set
smith

Purpose

Convert single-ended N-port S-parameters to single-ended M-port S-parameters

Syntax

```
s_params_mp = snp2smp(s_params_np)
s_params_mp = snp2smp(s_params_np, Z0, n2m_index, ZT)
```

Description

`s_params_mp = snp2smp(s_params_np)` converts the single-ended N-port S-parameters, `s_params_np`, into the single-ended M-port S-parameters, `s_params_mp`. `s_params_np` is a complex $N \times N \times K$ array representing K N-port S-parameters, and `s_params_mp` is a complex M-by-M-by-K array representing K M-port S-parameters. K is the number of points in the S-parameter data. Each data point usually corresponds to a different frequency, so K is usually the number of frequency points. M must be less than or equal to N.

`s_params_mp = snp2smp(s_params_np, Z0, n2m_index, ZT)` converts the S-parameter data using the optional arguments Z0, `n2m_index`, and ZT that control the conversion.

Z0 is the reference impedance of `s_params_np` and `s_params_mp`. The default is 50 ohms.

`n2m_index` is a vector of length M specifying how the ports of the N-port S-parameters map to the ports of the M-port S-parameters. `n2m_index(i)` is the index of the port from `s_params_np` that is converted to the *i*th port of `s_params_mp`. The default value of `n2m_index` is [1, 2]. This means M is 2 and the first two ports of the N-port S-parameters become the ports of the M-port parameters. Any additional ports are terminated with the impedances that are specified by ZT.

ZT is a scalar, vector, or cell array specifying the termination impedance of the ports. If M is less than N, `snp2smp` terminates the N-M ports that are not listed in `n2m_index` using the values in ZT. By default, ZT is the same as Z0. If ZT is a scalar, all N-M ports that are not listed by `n2m_index` are terminated by the same impedance ZT. If ZT is a vector of length K, `ZT[i]` is the impedance used to terminate all N-M ports of the *i*th frequency point that are not listed in `n2m_index`. If ZT is a cell array of length N, `ZT{j}` is the impedance used to terminate the

j th port of the N -port S -parameters. Impedances related to the ports listed in $n2m_index$ are ignored. Each $ZT\{j\}$ can be a scalar or a vector of length K .

The following figure illustrates how to use the optional input arguments to specify the ports for the output data and the termination of the remaining ports.

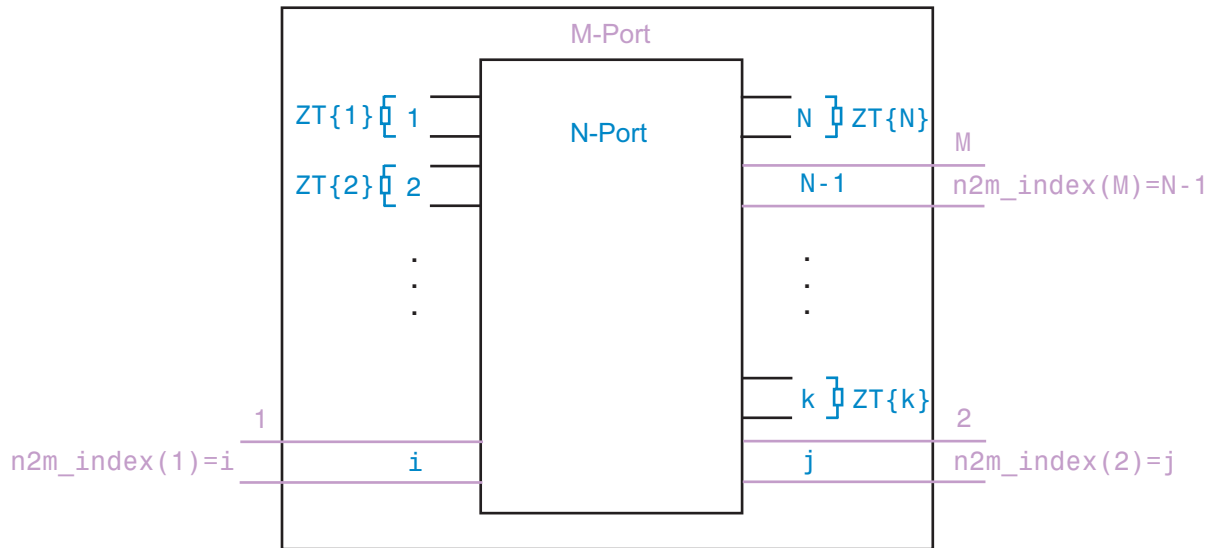

Examples

The following examples show how to use the `snp2smp` function to perform S -parameter conversions.

Example 1

Type the following command at the MATLAB prompt to convert 3-port S -parameters `s3p`, which have a reference impedance of Z_0 , to 3-port S -parameters with port indexes swapped from `[1 2 3]` in the original S -parameters to `[2 3 1]` in the output S -parameters:

```
ckt = read(rfckt.passive, 'default.s3p');
s3p = ckt.NetworkData.Data;
```

```
Z0 = ckt.NetworkData.Z0;  
s3p_new = snp2smp(s3p, Z0, [2 3 1])
```

Example 2

Type the following command at the MATLAB prompt to convert 3-port S-parameters `s3p`, which have a reference impedance of `Z0`, to 2-port S-parameters by terminating port 3 with an impedance of `Z0`:

```
ckt = read(rfckt.passive, 'default.s3p');  
s3p = ckt.NetworkData.Data;  
Z0 = ckt.NetworkData.Z0;  
s2p = snp2smp(s3p, Z0, [1 2], Z0);
```

Note In this example, you can simplify the `snp2smp` command to the following because the default value of `n2m_index` is `[1,2]` and the default value of `ZT` is `Z0`:

```
s2p = snp2smp(s3p, Z0);
```

Example 3

Type the following command at the MATLAB prompt to convert 16-port S-parameters `s16p`, which have a reference impedance of `Z0`, to 4-port S-parameters by using ports 1, 16, 2, and 15 as the first, second, third, and fourth ports, and terminating the remaining 12 ports with an impedance of `Z0`:

```
ckt = read(rfckt.passive, 'default.s16p');  
s16p = ckt.NetworkData.Data;  
Z0 = ckt.NetworkData.Z0;  
s4p = snp2smp(s16p, Z0, [1 16 2 15], Z0)
```

Example 4

Type the following command at the MATLAB prompt to convert 16-port S-parameters `s16p`, which have a reference impedance of `Z0`, to 4-port S-parameters by using ports 1, 16, 2, and 15 as first, second, third, and

fourth ports, terminating port 4 with an impedance of 100 ohms, and terminating the remaining 11 ports with an impedance of 50 ohms:

```
ckt = read(rfckt.passive, 'default.s16p');  
s16p = ckt.NetworkData.Data;  
Z0 = ckt.NetworkData.Z0;  
ZT = {};  
ZT(1:16) = {50};  
ZT{4} = 100;  
s4p = snp2smp(s16p, Z0, [1 16 2 15], ZT)
```

See Also

freqresp
rfmodel.rational
s2tf
timeresp
writeva

Purpose Calculate stability factor K of 2-port network

Syntax `[k,b1,b2,delta] = stabilityk(s_params)`

Description `[k,b1,b2,delta] = stabilityk(s_params)` calculates and returns the stability factor k , and the conditions $b1$, $b2$, and $delta$ for the 2-port network. The input `s_params` is a complex 2-by-2-by- m array, representing m 2-port S-parameters. `stabilityk` calculates the outputs using the following equations:

$$K = 1 - |S_{11}|^2 - |S_{22}|^2 + |\Delta|^2 / (2|S_{12}S_{21}|)$$

$$B_1 = 1 + |S_{11}|^2 - |S_{22}|^2 - |\Delta|^2$$

$$B_2 = 1 - |S_{11}|^2 + |S_{22}|^2 - |\Delta|^2$$

where

- S_{11} , S_{12} , S_{21} , and S_{22} are vectors of S-parameters, taken from the input argument `s_params`.
- $\Delta = S_{11}S_{22} - S_{12}S_{21}$

Necessary and sufficient conditions for stability are $k > 1$ and $|\delta| < 1$.

References Gonzalez, Guillermo, *Microwave Transistor Amplifiers: Analysis and Design*, 2nd edition. Prentice-Hall, 1997, pp. 217–228.

See Also

`gammaml`
`gammams`
`stabilitymu`

Purpose Calculate stability factor, mu, of 2-port network

Syntax [mu,muprime] = stabilitymu(s_params)

Description [mu,muprime] = stabilitymu(s_params) calculates and returns the stability factors μ and μ' , of a 2-port network. The input s_params is a complex 2-by-2-by-m array, representing m 2-port S-parameters.

$$\mu = (1 - |S_{11}|^2) / (|S_{22} - S_{11}^* \Delta| + |S_{21} S_{12}|)$$
$$\mu' = (1 - |S_{22}|^2) / (|S_{11} - S_{22}^* \Delta| + |S_{21} S_{12}|)$$

where

- S_{11} , S_{12} , S_{21} , and S_{22} are vectors of S-parameters, taken from the input argument s_params.
- $\Delta = S_{11} S_{22} - S_{12} S_{21}$
- S^* is the complex conjugate of the designated S-parameter.

μ defines the minimum distance between the center of the unit Smith chart and the unstable region in the load plane (the load is considered port 2).

μ' defines the minimum distance between the center of the unit Smith chart and the unstable region in the source plane (the source is considered port 1).

Having $\mu > 1$ (or $\mu' > 1$) is necessary and sufficient for the 2-port linear network, described by the S-parameters, to be unconditionally stable.

References Edwards, Marion Lee, and Jeffrey H. Sinsky, "A New Criterion for Linear 2-Port Stability Using a Single Geometrically Derived Parameter," *IEEE Transactions on Microwave Theory and Techniques*, Vol. 40, No. 12, pp. 2303-2311, December 1992.

See Also

stabilityk

Purpose Convert T-parameters to S-parameters

Syntax `s_params = t2s(t_params)`

Description `s_params = t2s(t_params)` converts the chain scattering parameters `t_params` into the scattering parameters `s_params`. The `t_params` input is a complex 2-by-2-by-`m` array, representing `m` 2-port T-parameters. `s_params` is a complex 2-by-2-by-`m` array, representing `m` 2-port S-parameters.

See Also

- `abcd2s`
- `h2s`
- `s2t`
- `y2s`
- `z2s`

Purpose

Calculate VSWR at given reflection coefficient gamma

Syntax

```
result = vswr(gamma)
```

Description

`result = vswr(gamma)` calculates the voltage standing-wave ratio (VSWR) at the given reflection coefficient gamma as

$$\text{VSWR} = \frac{1 + |\Gamma|}{1 - |\Gamma|}$$

where Γ is the given reflection coefficient gamma. The input gamma is a complex vector. `result` is a real vector of the same length as gamma.

See Also

`gamma2z`

`gammain`

`gammaout`

y2abcd

Purpose Convert Y-parameters to ABCD-parameters

Syntax `abcd_params = y2abcd(y_params)`

Description `abcd_params = y2abcd(y_params)` converts the admittance parameters `y_params` into the ABCD-parameters `abcd_params`. The `y_params` input is a complex 2-by-2-by-`m` array, representing `m` 2-port Y-parameters. `abcd_params` is a complex 2-by-2-by-`m` array, representing `m` 2-port ABCD-parameters.

See Also

- `abcd2y`
- `h2abcd`
- `s2abcd`
- `y2h`
- `y2s`
- `y2z`
- `z2abcd`

Purpose

Convert Y-parameters to hybrid h-parameters

Syntax

`h_params = y2h(y_params)`

Description

`h_params = y2h(y_params)` converts the admittance parameters `y_params` into the hybrid parameters `h_params`. The `y_params` input is a complex 2-by-2-by-`m` array, representing `m` 2-port Y-parameters. `h_params` is a complex 2-by-2-by-`m` array, representing `m` 2-port hybrid h-parameters.

See Also

`abcd2h`

`h2y`

`s2h`

`y2abcd`

`y2s`

`y2z`

`z2h`

Purpose Convert Y-parameters to S-parameters

Syntax `s_params = y2s(y_params, z0)`

Description `s_params = y2s(y_params, z0)` converts the admittance parameters `y_params` into the scattering parameters `s_params`. The `y_params` input is a complex `n`-by-`n`-by-`m` array, representing `m` `n`-port Y-parameters. `z0` is the reference impedance; its default is 50 ohms. `s_params` is a complex `n`-by-`n`-by-`m` array, representing `m` `n`-port S-parameters.

See Also

- `abcd2s`
- `h2s`
- `s2y`
- `y2abcd`
- `y2h`
- `y2s`
- `y2z`
- `z2s`

Purpose Convert Y-parameters to Z-parameters

Syntax `z_params = y2z(y_params)`

Description `z_params = y2z(y_params)` converts the admittance parameters `y_params` into the impedance parameters `z_params`. The `y_params` input is a complex `n`-by-`n`-by-`m` array, representing `m` `n`-port Y-parameters. `z_params` is a complex `n`-by-`n`-by-`m` array, representing `m` `n`-port Z-parameters.

See Also

- `abcd2z`
- `h2z`
- `y2abcd`
- `y2h`
- `y2s`
- `y2z`
- `z2s`
- `z2y`

z2abcd

Purpose Convert Z-parameters to ABCD-parameters

Syntax `abcd_params = z2abcd(z_params)`

Description `abcd_params = z2abcd(z_params)` converts the impedance parameters `z_params` into the ABCD-parameters `abcd_params`. The `z_params` input is a complex 2-by-2-by-`m` array, representing `m` 2-port Z-parameters. `abcd_params` is a complex 2-by-2-by-`m` array, representing `m` 2-port ABCD-parameters.

See Also

- `abcd2z`
- `h2abcd`
- `s2abcd`
- `y2abcd`
- `z2h`
- `z2s`
- `z2y`

Purpose Convert impedance to reflection coefficient

Syntax `gamma = z2gamma(z, z0)`
`gamma = z2gamma(z)`

Description `gamma = z2gamma(z, z0)` converts the impedance `z` to the reflection coefficient `gamma` using a reference impedance of `z0` ohms. The following equation shows the conversion:

$$\Gamma = \frac{Z - Z_0}{Z + Z_0}$$

`gamma = z2gamma(z)` converts the impedance `z` to the reflection coefficient `gamma` using a reference impedance of 50 ohms.

See Also `gamma2z`
`gammain`
`gammaout`

z2h

Purpose Convert Z-parameters to hybrid h-parameters

Syntax `h_params = z2h(z_params)`

Description `h_params = z2h(z_params)` converts the impedance parameters `z_params` into the hybrid parameters `h_params`. The `z_params` input is a complex 2-by-2-by-`m` array, representing `m` 2-port Z-parameters. `h_params` is a complex 2-by-2-by-`m` array, representing `m` 2-port hybrid h-parameters.

See Also

- `abcd2h`
- `h2z`
- `s2h`
- `y2h`
- `z2abcd`
- `z2s`
- `z2y`

Purpose Convert Z-parameters to S-parameters

Syntax `s_params = z2s(z_params, z0)`

Description `s_params = z2s(z_params, z0)` converts the impedance parameters `z_params` into the scattering parameters `s_params`. The `z_params` input is a complex `n`-by-`n`-by-`m` array, representing `m` `n`-port Z-parameters. `z0` is the reference impedance; its default is 50 ohms. `s_params` is a complex `n`-by-`n`-by-`m` array, representing `m` `n`-port S-parameters.

See Also

- `abcd2s`
- `h2s`
- `s2z`
- `y2s`
- `z2abcd`
- `z2h`
- `z2y`

Purpose Convert Z-parameters to Y-parameters

Syntax `y_params = z2y(z_params)`

Description `y_params = z2y(z_params)` converts the impedance parameters `z_params` into the admittance parameters `y_params`. The `z_params` input is a complex `n`-by-`n`-by-`m` array, representing `m` `n`-port Z-parameters. `y_params` is a complex `n`-by-`n`-by-`m` array, representing `m` `n`-port Y-parameters.

See Also

- `abcd2y`
- `h2y`
- `s2y`
- `y2z`
- `z2abcd`
- `z2h`
- `z2s`

AMP File Format

- “Overview” on page A-2
- “Denoting Comments” on page A-3
- “Data Sections” on page A-4

Overview

The AMP data file describes a single nonlinear device. Its format can contain the following types of data:

- S, Y, or Z network parameters
- Noise parameters
- Noise figure data
- Power data
- IP3 data

An AMP file must contain either power data or network parameter data to be valid. To accommodate analysis at more than one frequency, the file can contain more than one section of power data. Noise data, noise figure data, and IP3 data are optional.

Note If the file contains both network parameter data and power data, RF Toolbox software checks the data for consistency. If the amplifier gain computed from the network parameters is not consistent with the gain computed from the power data, a warning appears. For more information, see “Inconsistent Data Sections” on page A-14.

Two AMP files, `samplepa1.amp` and `default.amp`, ship with the toolbox to show the AMP format. They describe a nonlinear 2-port amplifier with noise. See “Example — Modeling a Cascaded RF Network” on page 1-13 for an example that shows how to use an AMP file.

For information on specifying data in an AMP file, see “Data Sections” on page A-4. For information about adding comments to an AMP file, see “Denoting Comments” on page A-3.

Denoting Comments

An asterisk (*) or an exclamation point (!) precedes a comment that appears on a separate line.

A semicolon (;) precedes a comment that appears following data on the same line.

Data Sections

In this section...
“Overview of Data Sections” on page A-4
“S, Y, or Z Network Parameters” on page A-4
“Noise Parameters” on page A-6
“Noise Figure Data” on page A-8
“Power Data” on page A-9
“IP3 Data” on page A-12
“Inconsistent Data Sections” on page A-14

Overview of Data Sections

Each kind of data resides in its own section. Each section consists of a two-line header followed by lines of numeric data. Numeric values can be in any valid MATLAB format.

A new header indicates the end of the previous section. The data sections can appear in any order in the file.

Note In the data section descriptions, brackets ([]) indicate optional data or characters. All values are case insensitive.

S, Y, or Z Network Parameters

Header Line 1

The first line of the header has the format

```
Keyword [Parameter] [R[REF][=]value]
```

Keyword indicates the type of network parameter. Its value can be S[PARAMETERS], Y[PARAMETERS], or Z[PARAMETERS]. Parameter indicates the form of the data. Its value can be MA, DB, or RI. The default for S-parameters

is MA. The default for Y- and Z-parameters is RI. R[REF][=]value is the reference impedance. The default reference impedance is 50 ohms.

The following table explains the meaning of the allowable Parameter values.

Parameter	Description
MA	Data is given in (magnitude, angle) pairs with angle in degrees (default for S-parameters).
DB	Data is given in (dB-magnitude, angle) pairs with angle in degrees.
RI	Data is given in (real, imaginary) pairs (default for Y- and Z-parameters).

This example of a first line indicates that the section contains S-parameter data given in (real, imaginary) pairs, and that the reference impedance is 50 ohms.

```
S RI R 50
```

Header Line 2

The second line of the header has the format

```
Independent_variable Units
```

The data in a section is a function of the Independent_variable. Currently, for S-, Y-, and Z-parameters, the value of Independent_variable is always F[REQ]. Units indicates the default units of the frequency data. It can be GHz, MHz, or KHz. You must specify Units, but you can override this default on any given line of data.

This example of a second line indicates that the default units for frequency data is GHz.

```
FREQ GHz
```

Data

The data that follows the header typically consists of nine columns.

The first column contains the frequency points where network parameters are measured. They can appear in any order. If the frequency is given in units other than those you specified as the default, you must follow the value with the appropriate units; there should be no intervening spaces. For example,

```
FREQ GHZ
1000MHZ ...
2000MHZ ...
3000MHZ ...
```

Columns two through nine contain 2-port network parameters in the order N11, N21, N12, N22. Similar to the Touchstone format, each Nnn corresponds to two consecutive columns of data in the chosen form: MA, DB, or RI. The data can be in any valid MATLAB format.

This example is derived from the file `default.amp`. A comment line explains the column arrangement of the data where `re` indicates real and `im` indicates imaginary.

```
S RI R 50
FREQ GHZ
* FREQ      reS11      imS11      reS21      imS21      reS12      imS12      reS22      imS22
  1.00 -0.724725 -0.481324 -0.685727  1.782660  0.000000  0.000000 -0.074122 -0.321568
  1.01 -0.731774 -0.471453 -0.655990  1.798041  0.001399  0.000463 -0.076091 -0.319025
  1.02 -0.738760 -0.461585 -0.626185  1.813092  0.002733  0.000887 -0.077999 -0.316488
```

Noise Parameters

Header Line 1

The first line of the header has the format

```
Keyword
```

Keyword must be NOI[SE].

Header Line 2

The second line of the header has the format

```
Variable Units
```

Variable must be F[REQ]. Units indicates the default units of the frequency data. It can be GHz, MHz, or KHz. You can override this default on any given line of data. This example of a second line indicates that frequency data is assumed to be in GHz, unless other units are specified.

```
FREQ GHz
```

Data

The data that follows the header must consist of five columns.

The first column contains the frequency points at which noise parameters were measured. The frequency points can appear in any order. If the frequency is given in units other than those you specified as the default, you must follow the value with the appropriate units; there should be no intervening spaces. For example,

```
NOI
FREQ GHz
1000MHZ ...
2000MHZ ...
3      ...
4      ...
5      ...
```

Columns two through five contain, in order,

- Minimum noise figure in decibels
- Magnitude of the source reflection coefficient to realize minimum noise figure
- Phase in degrees of the source reflection coefficient
- Effective noise resistance normalized to the reference impedance of the network parameters

This example is taken from the file `default.amp`. A comment line explains the column arrangement of the data.

```
NOI RN
FREQ GHz
* Freq Fmin(dB) GammaOpt(MA:Mag) GammaOpt(MA:Ang) RN/Zo
  1.90 10.200000 1.234000 -78.400000 0.240000
  1.93 12.300000 1.235000 -68.600000 0.340000
  2.06 13.100000 1.254000 -56.700000 0.440000
  2.08 13.500000 1.534000 -52.800000 0.540000
  2.10 13.900000 1.263000 -44.400000 0.640000
```

Noise Figure Data

The AMP file format supports the use of frequency-dependent noise figure (NF) data.

Header Line 1

The first line of the header has the format

```
Keyword [Units]
```

For noise figure data, `Keyword` must be `NF`. The optional `Units` field indicates the default units of the NF data. Its value must be `dB`, i.e., data must be given in decibels.

This example of a first line indicates that the section contains NF data, which is assumed to be in decibels.

```
NF
```

Header Line 2

The second line of the header has the format

```
Variable Units
```

`Variable` must be `F[REQ]`. `Units` indicates the default units of the frequency data. It can be `GHZ`, `MHZ`, or `KHZ`. This example of a second line indicates that frequency data is assumed to be in `GHZ`.

FREQ GHz

Data

The data that follows the header typically consists of two columns.

The first column contains the frequency points at which the NF data are measured. Frequency points can appear in any order. For example,

```
NF
FREQ MHz
2090 ...
2180 ...
2270 ...
```

Column two contains the corresponding NF data in decibels.

This example is derived from the file `samplepa1.amp`.

```
NF dB
FREQ GHz
1.900 10.3963213
2.000 12.8797965
2.100 14.0611765
2.200 13.2556751
2.300 12.9498642
2.400 13.3244309
2.500 12.7545104
```

Note If your noise figure data consists of a single scalar value with no associated frequency, that same value is used for all frequencies. Enter the value in column 1 of the line following header line 2. You must include the second line of the header, but it is ignored.

Power Data

An AMP file describes power data as input power-dependent output power.

Header Line 1

The first line of the header has the format

```
Keyword [Units]
```

For power data, **Keyword** must be **POUT**, indicating that this section contains power data. Because output power is complex, **Units** indicates the default units of the magnitude of the output power data. It can be **dBW**, **dBm**, **mW**, or **W**. The default is **W**. You can override this default on any given line of data.

The following table explains the meaning of the allowable **Units** values.

Allowable Power Data Units

Units	Description
dBW	Decibels referenced to one watt
dBm	Decibels referenced to one milliwatt
mW	Milliwatts
W	Watts

This example of a first line indicates that the section contains output power data whose magnitude is assumed to be in decibels referenced to one milliwatt, unless other units are specified.

```
POUT dBm
```

Header Line 2

The second line of the header has the format

```
Keyword [Units] FREQ[=]value
```

Keyword must be **PIN**. **Units** indicates the default units of the input power data. See Allowable Power Data Units on page A-10 for a complete list of valid values. The default is **W**. You can override this default on any given line of data. **FREQ[=]value** is the frequency point at which the power is

measured. The units of the frequency point must be specified explicitly using the abbreviations GHz, MHz, kHz, or Hz.

This example of a second line indicates that the section contains input power data that is assumed to be in decibels referenced to one milliwatt, unless other units are specified. It also indicates that the power data was measured at a frequency of 2.1E+009 Hz.

```
PIN dBm FREQ=2.1E+009Hz
```

Data

The data that follows the header typically consists of three columns:

- The first column contains input power data. The data can appear in any order.
- The second column contains the corresponding output power magnitude.
- The third column contains the output phase shift in degrees.

Note RF Toolbox software does not use the phase data directly. RF Blockset software uses this data in conjunction with RF Toolbox software to create the AM/PM conversion table for the General Amplifier and General Mixer blocks.

If all phases are zero, you can omit the third column. If all phases are zero or omitted, the toolbox assumes that the small signal phase from the network parameter section of the file ($180 \cdot \angle(S_{21}(f)) / \pi$) is the phase for all power levels.

In contrast, if one or more phases in the power data section are nonzero, the toolbox interpolates and extrapolates the data to determine the phase at all power levels. The small signal phase ($180 \cdot \angle(S_{21}(f)) / \pi$) from the network parameter section is ignored.

Inconsistency between the power data and network parameter sections of the file may cause incorrect results. To avoid this outcome, verify that the following criteria must be met:

- The lowest input power value for which power data exists falls in the small signal (linear) region.
- In the power table for each frequency point f , the power gain and phase at the lowest input power value are equal to $20 \cdot \log_{10}(\text{abs}(S_{21}(f)))$ and $180 \cdot \text{angle}(S_{21}(f)) / \pi$, respectively, in the network parameter section.

If the power is given in units other than those you specified as the default, you must follow the value with the appropriate units. There should be no intervening spaces.

This example is derived from the file `default.amp`. A comment line explains the column arrangement of the data.

```
POUT dbm
PIN dBm FREQ = 2.10GHz
* Pin      Pout      Phase(degrees)
  0.0      19.28      0.0
  1.0      20.27      0.0
  2.0      21.26      0.0
```

Note The file can contain more than one section of power data, with each section corresponding to a different frequency value. When you analyze data from a file with multiple power data sections, power data is taken from the frequency point that is closest to the analysis frequency.

IP3 Data

An AMP file can include frequency-dependent, third-order input (IIP3) or output (OIP3) intercept points.

Header Line 1

The first line of the header has the format

```
Keyword [Units]
```

For IP3 data, `Keyword` can be either `IIP3` or `OIP3`, indicating that this section contains input IP3 data or output IP3 data. `Units` indicates the default units of the IP3 data. Valid values are `dBW`, `dBm`, `mW`, and `W`. The default is `W`. See Allowable Power Data Units on page A-10 for an explanation of the allowable `Units` values.

This example of a first line indicates that the section contains input IP3 data which is assumed to be in decibels referenced to one milliwatt.

```
IIP3 dBm
```

Header Line 2

The second line of the header has the format

```
Variable Units
```

`Variable` must be `FREQ`. `Units` indicates the default units of the frequency data. Valid values are `GHZ`, `MHZ`, and `KHZ`. This example of a second line indicates that frequency data is assumed to be in `GHZ`.

```
FREQ GHZ
```

Data

The data that follows the header typically consists of two columns.

The first column contains the frequency points at which the IP3 parameters are measured. Frequency points can appear in any order.

```
OIP3  
FREQ GHZ  
2.010 ...  
2.020 ...  
2.030 ...
```

Column two contains the corresponding IP3 data.

This example is derived from the file `samplepa1.amp`.

```
OIP3 dBm
FREQ GHz
2.100 38.8730377
```

Note If your IP3 data consists of a single scalar value with no associated frequency, then that same value is used for all frequencies. Enter the value in column 1 of the line following header line 2. You must include the second line of the header, but the application ignores it.

Inconsistent Data Sections

If an AMP file contains both network parameter data and power data, RF Toolbox software checks the data for consistency.

The toolbox compares the small-signal amplifier gain defined by the network parameters, S_{21} , and by the power data, $P_{out}-P_{in}$. The discrepancy between the two is computed in dBm using the following equation:

$$\Delta P = S_{21}(f_P) - P_{out}(f_P) + P_{in}(f_P) \quad (dBm)$$

where f_P is the lowest frequency for which power data is specified.

The discrepancy is shown in the following graph.

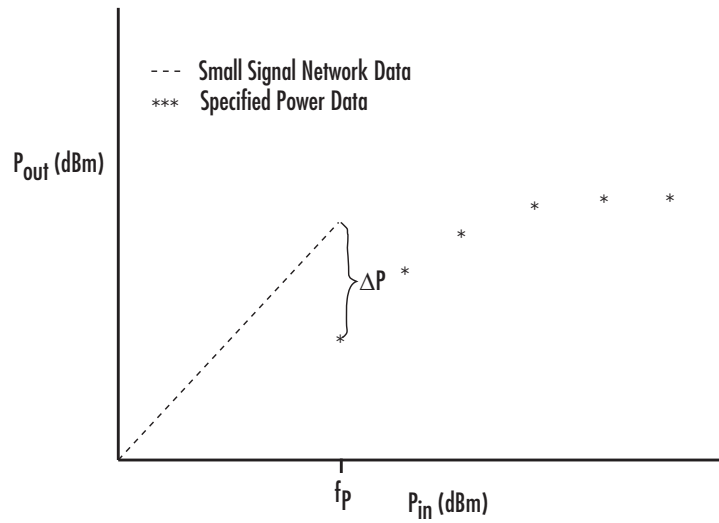

If ΔP is more than 0.4 dB, a warning appears. Large discrepancies may indicate measurement errors that require resolution.

Examples

Use this list to find examples in the documentation.

Modeling a Cascaded RF Network

“Example — Modeling a Cascaded RF Network” on page 1-13

Modeling a Transmission Line

“Example — Using a Rational Function Model to Analyze a Transmission Line” on page 1-21

Working with Objects

“Example — Setting Circuit Object Properties Using Data Objects” on page 3-11

“Reading and Analyzing RF Data from a Touchstone Data File” on page 3-42

“De-Embedding S-Parameters” on page 3-44

Exporting Object Data

“Example — Exporting Object Data” on page 3-40

Modeling an RF Network Using RF Tool

“Example — Modeling an RF Network Using RF Tool” on page 5-31

A

- ABCD-parameters
 - converting to h-parameters 11-2
 - converting to S-parameters 11-3
 - converting to Y-parameters 11-4
 - converting to Z-parameters 11-5
- abcd2h function 11-2
- abcd2s function 11-3
- abcd2y function 11-4
- abcd2z function 11-5
- accessing
 - object properties 3-14
- AMP file format A-1
 - comments A-3
 - data sections A-4
 - noise parameters A-6
 - overview A-2
 - power data A-9
 - S, Y, Z Network Parameters A-4
- amplifier
 - constructor 7-11
 - properties 7-4
 - rfckt object 7-2
- analysis
 - list of methods 8-2
- analyze method 9-2

B

- budget plots 3-29

C

- calculate method 9-7
 - example 9-10

- calculations
 - cascading S-parameters 11-6
 - circuit analysis 9-2
 - de-embedding S-parameters 11-16
 - input reflection coefficient 11-19
 - list of functions 10-2
 - load reflection coefficient 11-20
 - output reflection coefficient 11-22
 - power gain 11-29
 - source reflection coefficient 11-21
 - specified network parameters 9-7
- cascade network
 - constructor 7-19
 - properties 7-15
 - rfckt object 7-13
- cascadesparams function 11-6
- cascading
 - S-parameters 11-6
- chart properties 11-59
- circle method 9-13
- circuit 9-2
- circuit analysis
 - analyze method 9-2
- circuit object methods
 - list of 2-7
- circuit objects
 - constructing 3-2
 - constructing from a data file 7-46
 - copying 11-15
 - exporting to Verilog-A 4-5
 - list of 2-5
 - overview 2-4
- coaxial transmission line
 - constructor 7-32
 - properties 7-23
 - rfckt object 7-20
 - shunt and series stubs 7-25
 - stubless 7-23
- constructing new objects 3-2

- conversion
 - ABCD-parameters to h-parameters 11-2
 - ABCD-parameters to S-parameters 11-3
 - ABCD-parameters to Y-parameters 11-4
 - ABCD-parameters to Z-parameters 11-5
 - g-parameters to h-parameters 11-17
 - h-parameters to ABCD-parameters 11-24
 - h-parameters to g-parameters 11-25
 - h-parameters to S-parameters 11-26
 - h-parameters to Y-parameters 11-27
 - h-parameters to Z-parameters 11-28
 - impedance to reflection coefficient 11-75
 - N-port S-parameters to M-port S-parameters 11-61
 - reflection coefficient to impedance 11-18
 - S-parameters to ABCD-parameters 11-40
 - S-parameters to h-parameters 11-41
 - S-parameters to S-parameters 11-42
 - S-parameters to T-parameters 11-51
 - S-parameters to transfer function 11-52
 - S-parameters to Y-parameters 11-56
 - S-parameters to Z-parameters 11-57
 - T-parameters to S-parameters 11-68
 - Y-parameters to ABCD-parameters 11-70
 - Y-parameters to h-parameters 11-71
 - Y-parameters to S-parameters 11-72
 - Y-parameters to Z-parameters 11-73
 - Z-parameters to ABCD-parameters 11-74
 - Z-parameters to h-parameters 11-76
 - Z-parameters to S-parameters 11-77
 - Z-parameters to Y-parameters 11-78
 - conversion functions
 - network parameters 10-3
 - coplanar waveguide transmission line
 - constructor 7-45
 - properties 7-36
 - rfckt object 7-33
 - shunt and series stubs 7-37
 - stubless 7-36
 - copying objects 3-4
 - copythis function 11-15
- D**
- data access and restoration
 - list of methods 8-3
 - data I/O
 - constructing circuit object from a file 7-46
 - list of methods 8-3
 - updating data object from a file 9-58
 - writing a Verilog-A file from a model object 9-85
 - writing file from a data object 9-82
 - data object methods
 - list of 2-3
 - data objects
 - copying 11-15
 - corresponding to circuit object 11-23
 - list of 2-2
 - overview 2-2
 - data visualization
 - circles on Smith chart 9-13
 - list of functions 10-3
 - list of methods 8-2
 - log-log plot 9-29
 - plot with left and right y-axes 9-40
 - polar plane 9-54
 - semilogx plot 9-61
 - semilogy plot 9-66
 - Smith chart from complex vector 11-58
 - Smith chart from object 9-73
 - using RF Tool 5-20
 - X-Y plane 9-34
 - datafile
 - rfckt object 7-46
 - de-embedding
 - S-parameters 11-16
 - deembedsparams function 11-16
 - demos
 - in Help browser 1-5

displaying operating conditions 9-19
 draw circles on Smith chart 9-13

E

exporting Verilog-A models 4-5
 extract method 9-15
 extracting
 network parameters 9-15

F

file formats A-1
 AMP A-1
 supported 3-8
 writing 3-39
 file I/O
 constructing circuit object from a file 7-46
 updating data object from a file 9-58
 writing a Verilog-A file from a model
 object 9-85
 writing file from a data object 9-82
 filter objects
 rfckt.lcbandpasspi 7-75
 rfckt.lcbandpasstee 7-82
 rfckt.lcbandstoppi 7-89
 rfckt.lcbandstoptee 7-96
 rfckt.lchighpasspi 7-103
 rfckt.lchighpasstee 7-110
 rfckt.lclowpasspi 7-117
 rfckt.lclowpasstee 7-124
 rfckt.seriesrlc 7-207
 rfckt.shuntrlc 7-216
 freqresp method 9-17
 example 9-17

G

g-parameters
 converting to h-parameters 11-17
 g2h function 11-17

gamma2z function 11-18
 gammain function 11-19
 gammaml function 11-20
 gammams function 11-21
 gammaout function 11-22
 general circuits
 constructing from a data file 7-46
 constructor 7-53
 properties 7-48
 rfckt object 7-46
 general transmission line
 constructor 7-250
 properties 7-241
 rfckt object 7-238
 shunt and series stubs 7-243
 stubless 7-242
 getdata function 11-23
 getop method 9-19
 getz0 method 9-20

H

h-parameters
 converting to ABCD-parameters 11-24
 converting to g-parameters 11-25
 converting to S-parameters 11-26
 converting to Y-parameters 11-27
 converting to Z-parameters 11-28
 h2abcd function 11-24
 h2g function 11-25
 h2s function 11-26
 h2y function 11-27
 h2z function 11-28
 Help browser
 demos 1-5
 hybrid network
 constructor 7-66
 properties 7-63
 rfckt object 7-61

I

- impedance
 - converting to reflection coefficient 11-75
- impulse method 9-21
 - example 9-22
- input reflection coefficient
 - calculating 11-19
- inverse hybrid network
 - constructor 7-73
 - properties 7-70
 - rfckt object 7-68

L

- LC bandpass pi filter
 - constructor 7-80
 - properties 7-77
 - rfckt object 7-75
- LC bandpass tee filter
 - constructor 7-87
 - properties 7-84
 - rfckt object 7-82
- LC bandstop pi filter
 - constructor 7-94
 - properties 7-91
 - rfckt object 7-89
- LC bandstop tee filter
 - constructor 7-101
 - properties 7-98
 - rfckt object 7-96
- LC filter objects
 - rfckt.lcbandpasspi 7-75
 - rfckt.lcbandpasstee 7-82
 - rfckt.lcbandstoppi 7-89
 - rfckt.lcbandstoptee 7-96
 - rfckt.lchighpasspi 7-103
 - rfckt.lchighpasstee 7-110
 - rfckt.lclowpasspi 7-117
 - rfckt.lclowpasstee 7-124

- LC highpass pi filter
 - constructor 7-108
 - methods 7-108
 - properties 7-105
 - rfckt object 7-103
- LC highpass tee filter
 - constructor 7-115
 - properties 7-112
 - rfckt object 7-110
- LC lowpass pi filter
 - constructor 7-122
 - properties 7-119
 - rfckt object 7-117
- LC lowpass tee filter
 - constructor 7-129
 - properties 7-126
 - rfckt object 7-124
- listformat method 9-23
 - example 9-23
- listparam method 9-25
 - example 9-26
- load reflection coefficient
 - calculating 11-20
- loglog method 9-29

M

- methods
 - rfckt and rfdata objects 3-26
 - that act on objects 3-26
- microstrip transmission line
 - constructor 7-142
 - properties 7-134
 - rfckt object 7-131
 - shunt and series stubs 7-135
 - stubless 7-134
- mixer
 - constructor 7-158
 - properties 7-147
 - rfckt object 7-144

- mixer spur plots 3-32
- model object methods
 - list of 2-10
- model objects
 - constructing 3-2
 - list of 2-10
 - overview 2-10
- models
 - exporting to Verilog-A 4-2
 - how to export Verilog-A 4-5

N

- network parameters
 - calculating 9-7
 - cascading 11-6
 - conversion functions 10-3
 - de-embedding 11-16
 - extracting 9-15
 - listing valid formats 9-23
 - rfdata.data object 7-252
 - updating from a file 9-58
 - valid for a circuit or data object 9-25
 - visualization 8-2
 - writing to a file 9-82
- notation
 - S-parameter 1-10

O

- objects
 - analysis 9-2
 - constructing new 3-2
 - copying 3-4
 - example using RF Tool 5-31
 - example using rfckt objects 1-13
 - example using rfmodel objects 1-21
 - introduction to their use 1-8
 - methods 3-26
 - methods that act on 3-26
 - properties 3-5
- operating conditions
 - displaying 9-19
 - list of methods 8-3
 - setting 9-71
- output reflection coefficient
 - calculating 11-22

P

- parallel network
 - constructor 7-164
 - rfckt object 7-159
- parallel-plate transmission line
 - constructor 7-178
 - properties 7-169
 - rfckt object 7-166
 - shunt and series stubs 7-171
 - stubless 7-169
- plot method 9-34
- plot parameters and formats
 - list of methods 8-3

- plots
 - budget 3-29
 - draw circles on Smith chart 9-13
 - left and right y-axes 9-40
 - log-log 9-29
 - mixer spur 3-32
 - polar plane 9-54
 - rectangular 3-29
 - semilogx 9-61
 - semilogy 9-66
 - Smith chart from complex vector 11-58
 - Smith chart from object 9-73
 - using RF Tool 5-20
 - X-Y plane 9-34
 - plotyy method 9-40
 - polar method 9-54
 - powergain function 11-29
 - product demos 1-5
 - properties of objects 3-5
 - retrieving 3-14
 - setting 3-5
- R**
- rational function
 - rfmodel object 7-289
 - rational function model
 - constructor 7-293
 - properties 7-290
 - writing to a Verilog-A file 9-85
 - rationalfit function 11-32
 - read method 9-58
 - reflection coefficient
 - calculating input 11-19
 - calculating load 11-20
 - calculating output 11-22
 - calculating source 11-21
 - converting to impedance 11-18
 - response
 - frequency 9-17
 - impulse 9-21
 - time 9-80
 - restore method 9-60
 - retrieving
 - object properties 3-14
 - RF circuit object methods
 - list of 2-7
 - RF circuit objects
 - constructing 3-2
 - list of 2-5
 - RF data object methods
 - list of 2-3
 - RF data objects
 - constructing 3-2
 - list of 2-2
 - RF model object methods
 - list of 2-10
 - RF model objects
 - constructing 3-2
 - list of 2-10
 - RF objects
 - modeling using Verilog-A 4-2

RF Tool

- adding a component 5-8
- adding a network 5-11
- analyzing circuits 5-20
- available components 5-7
- available networks 5-11
- creating components and networks 5-6
- deleting circuits 5-27
- exporting RF objects 5-23
- exporting RF objects to MATLAB
 - workspace 5-23
- exporting to file 5-25
- importing from file to network 5-18
- importing from file to session 5-16
- importing RF objects 5-15
- importing RF objects from MATLAB
 - workspace 5-16
- modifying component parameters 5-19
- naming sessions 5-28
- opening existing sessions 5-30
- opening the tool 5-2
- overview of use 5-2
- plotting network parameters 5-20
- populating a network 5-13
- reordering circuits 5-14
- saving sessions 5-29
- sessions 5-2
- starting new sessions 5-30
- window 5-3
- workflow 5-5
- working with circuits 5-27
- working with sessions 5-28

rfckt methods

- analyze 9-2
- calculate 9-7
- circle 9-13
- copy 11-15
- getdata 11-23
- listformat 9-23
- listparam 9-25
- loglog 9-29
- plot 9-34
- plotyy 9-40
- polar 9-54
- semilogx 9-61
- semilogy 9-66
- smith 9-73

rfckt objects

- changing properties 3-7
- viewing properties 3-14

rfckt.amplifier object 7-2

- constructor 7-11
- properties 7-4

rfckt.cascade object 7-13

- constructor 7-19
- properties 7-15

rfckt.coaxial object 7-20

- constructor 7-32
- properties 7-23

rfckt.cpw object 7-33

- constructor 7-45
- properties 7-36

rfckt.datafile object 7-46

- constructor 7-53
- properties 7-48

rfckt.delay object 7-54

- constructor 7-60
- properties 7-56

rfckt.hybrid object 7-61

- constructor 7-66
- properties 7-63

- rfckt.hybridg object 7-68
 - constructor 7-73
 - properties 7-70
- rfckt.lcbandpasspi object 7-75
 - constructor 7-80
 - properties 7-77
- rfckt.lcbandpasstee object 7-82
 - constructor 7-87
 - properties 7-84
- rfckt.lcbandstoppi object 7-89
 - constructor 7-94
 - properties 7-91
- rfckt.lcbandstoptee object 7-96
 - constructor 7-101
 - properties 7-98
- rfckt.lchighpasspi object 7-103
 - constructor 7-108
 - methods 7-108
 - properties 7-105
- rfckt.lchighpasstee object 7-110
 - constructor 7-115
 - properties 7-112
- rfckt.lclowpasspi object 7-117
 - constructor 7-122
 - properties 7-119
- rfckt.lclowpasstee object 7-124
 - constructor 7-129
 - properties 7-126
- rfckt.microstrip object 7-131
 - constructor 7-142
 - properties 7-134
- rfckt.mixer object 7-144
 - constructor 7-158
 - properties 7-147
- rfckt.parallel object 7-159
 - constructor 7-164
- rfckt.parallelplate object 7-166
 - constructor 7-178
 - properties 7-169
- rfckt.passive object 7-179
- rfckt.rlcglc object 7-187
 - constructor 7-199
 - properties 7-189
- rfckt.series object 7-200
 - constructor 7-205
 - properties 7-202
- rfckt.seriesrlc object 7-207
 - constructor 7-214
 - properties 7-210
- rfckt.shuntrlc object 7-216
 - constructor 7-223
 - properties 7-219
- rfckt.twowire object 7-225
 - constructor 7-237
 - properties 7-228
- rfckt.txline object 7-238
 - constructor 7-250
 - properties 7-241
- rfdata methods
 - analyze 9-2
 - calculate 9-7
 - circle 9-13
 - copy 11-15
 - extract 9-15
 - listformat 9-23
 - listparam 9-25
 - loglog 9-29
 - plot 9-34
 - plotyy 9-40
 - polar 9-54
 - read 9-58
 - semilogx 9-61
 - semilogy 9-66
 - smith 9-73
 - write 9-82
- rfdata objects
 - changing properties 3-7
 - viewing properties 3-14

- rfdata.data object 7-252
 - constructor 7-261
 - example 7-254
 - properties 7-255
 - rfdata.ip3 object 7-262
 - properties 7-263
 - rfdata.mixerspur object 7-266
 - properties 7-267
 - rfdata.network object 7-271
 - properties 7-272
 - rfdata.nf object 7-276
 - properties 7-276
 - rfdata.noise object 7-279
 - properties 7-280
 - rfdata.power object 7-284
 - properties 7-285
 - rfmodel methods
 - freqresp 9-17
 - impulse 9-21
 - timeresp 9-80
 - writeva 9-85
 - rfmodel objects
 - changing properties 3-7
 - viewing properties 3-14
 - rfmodel.rational object 7-289
 - constructor 7-293
 - properties 7-290
 - rftool function 11-38
 - RLC filter objects
 - rfckt.seriesRLC 7-207
 - rfckt.shuntRLC 7-216
 - RLCG trans mission line
 - properties 7-189
 - RLCG transmission line
 - constructor 7-199
 - rfckt object 7-187
- S**
- S-parameter notation 1-10
 - S-parameters
 - cascading 11-6
 - changing impedance 11-42
 - converting N-port to M-port 11-61
 - converting to ABCD-parameters 11-40
 - converting to h-parameters 11-41
 - converting to S-parameters 11-42
 - converting to T-parameters 11-51
 - converting to transfer function 11-52
 - converting to Y-parameters 11-56
 - converting to Z-parameters 11-57
 - de-embedding 11-16
 - s2abcd function 11-40
 - s2h function 11-41
 - s2s function 11-42
 - s2t function 11-51
 - s2tf function 11-52
 - s2y function 11-56
 - s2z function 11-57
 - semilogx method 9-61
 - semilogy method 9-66
 - series network
 - constructor 7-205
 - properties 7-202
 - rfckt object 7-200
 - series RLC filter
 - constructor 7-214
 - example 7-208
 - properties 7-210
 - rfckt object 7-207
 - setop method 9-71
 - setting
 - object properties 3-5
 - setting operating conditions 9-71
 - shunt RLC filter
 - constructor 7-223
 - example 7-217
 - properties 7-219
 - rfckt object 7-216
 - Smith chart from complex vector 11-58

- Smith chart from object 9-73
- Smith chart properties 9-76
- smith method 9-73
- smithchart function 11-58
- snp2smp function 11-61
- source reflection coefficient
 - calculating 11-21
- stabilityk function 11-65
- stabilitymu function 11-66
- stubless transmission lines
 - coaxial transmission line 7-23
 - coplanar waveguide 7-36
 - general 7-242
 - microstrip 7-134
 - parallel-plate 7-169
 - two-wire 7-228
- stubs (shunt and series)
 - coaxial transmission line 7-25
 - coplanar waveguide transmission line 7-37
 - general transmission line 7-243
 - microstrip transmission line 7-135
 - parallel-plate transmission line 7-171
 - two-wire transmission line 7-230

T

- T-parameters
 - converting to S-parameters 11-68
- t2s function 11-68
- time response
 - computing 9-80
- timeresp method 9-80
 - example 9-80

- transmission line objects
 - coaxial 7-20
 - coplanar waveguide 7-33
 - general 7-238
 - microstrip 7-131
 - parallel-plate 7-166
 - RLCG 7-187
 - two-wire 7-225
- two-wire transmission line
 - constructor 7-237
 - properties 7-228
 - rfckt object 7-225
 - shunt and series stubs 7-230
 - stubless 7-228

U

- utility functions
 - list of 10-3

V

- Verilog-A
 - how to export models 4-5
 - modeling RF objects using 4-2
 - overview 4-2
 - supported models 4-3
- viewing
 - demos 1-5
- visualization
 - circles on Smith chart 9-13
 - log-lot plot 9-29
 - plot with left and right y-axes 9-40
 - polar plane 9-54
 - semilogx plot 9-61
 - semilogy plot 9-66
 - Smith chart from complex vector 11-58
 - Smith chart from object 9-73
 - using RF Tool 5-20
 - X-Y plane 9-34

voltage standing-wave ratio (VSWR)
 calculating 11-69
VSWR
 calculating 11-69
vswr function 11-69

W

write method 9-82
writeva method 9-85

Y

Y-parameters
 converting to ABCD-parameters 11-70
 converting to h-parameters 11-71
 converting to S-parameters 11-72
 converting to Z-parameters 11-73

y2abcd function 11-70
y2h function 11-71
y2s function 11-72
y2z function 11-73

Z

Z-parameters
 converting to ABCD-parameters 11-74
 converting to h-parameters 11-76
 converting to S-parameters 11-77
 converting to Y-parameters 11-78
z2abcd function 11-74
z2gamma function 11-75
z2h function 11-76
z2s function 11-77
z2y function 11-78